

TRANSFER APPLICATION MAP

FOR
GLEN AND REBECCA HALVORSON

T40S, R13E, Sec. 23 & 26, W.M.
KLAMATH COUNTY, OREGON

APPLICATION No. G-12885
PERMIT No. G-12455
CERTIFICATE 87661

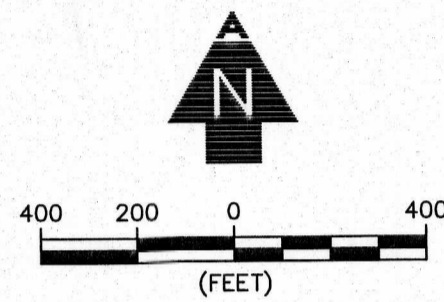

NOTES:

1. THE PURPOSE OF THIS MAP IS TO IDENTIFY THE LOCATION OF THE WATER RIGHT ONLY, AND IS NOT INTENDED TO PROVIDE DIMENSIONS OR LOCATION OF PROPERTY LINES.
2. DATE OF PRIORITY FOR THIS APPLICATION IS APRIL 20, 1992.

WELL 1 TIE: 172' SOUTH AND 2,037' WEST OF THE NE CORNER SECTION 26, T40S, R13E, W.M.

WELL 2 TIE: 30' N & 1,180' E FROM THE CENTER OF SECTION 26, T40S, R13E, W.M.

LEGEND

- "TO" LANDS ACRES PER 1/4 1/4 CERTIFICATED LANDS TO RECEIVE ADDITIONAL POINT OF APPROPRIATION FROM WELL 2
- "FROM" LANDS ACRES PER 1/4 1/4 CERTIFICATED LANDS TO RECEIVE ADDITIONAL POINT OF APPROPRIATION FROM WELL 2
- TOTAL ACRES IRRIGATED PER 1/4 1/4 CERTIFICATED LANDS TO RECEIVE ADDITIONAL POINT OF APPROPRIATION FROM WELL 2
- IRRIGATED SUPPLEMENTAL LANDS TO RECEIVE ADDITIONAL POINT OF APPROPRIATION FROM WELL 2
- SECTION LINES
- 1/4 1/4 LINES
- ROADS
- TAX LOT BOUNDARY
- WATER BOUNDARY
- DIRECTION OF FLOW
- SECTION DESIGNATION
- TAX LOT NUMBER
- WELLS

RECEIVED BY OWRD

APR 20 2016

SALEM, OR

Rebecca Halvorson
APPLICANT

Glen Halvorson
APPLICANT

CERTIFIED WATER RIGHT EXAMINER
#88332CWRE
Daniel B. Scalas
Daniel B. Scalas
April 23, 2015
STATE OF OREGON
RENEWAL 06/30/16

ADKINS
CONSULTING ENGINEERING, LLP
Engineers ▲ Planners ▲ Surveyors
2950 Shaasta Way · Klamath Falls, Oregon 97603 · (541) 884-4666 · FAX (541) 884-5335
Oregon · California 3069-0101

04/12/2016

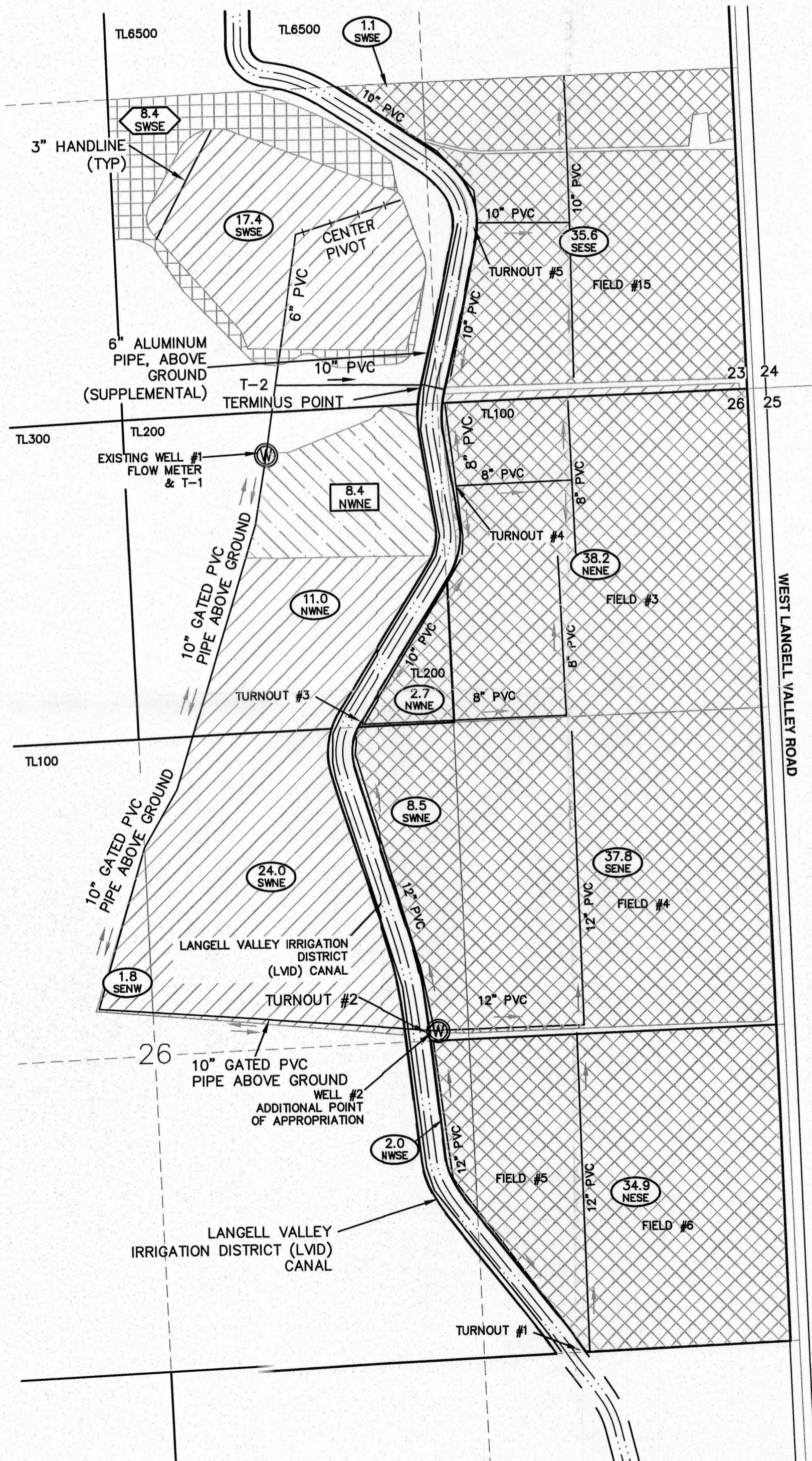

069-0101 Halvorson Transfer WRI-DWG Transfer Hal-Base1.dwg 4/15/2016 8:27:23 AM kskalla