

# MAP TO ACCOMPANY APPLICATION TO CHANGE A POINT OF APPROPRIATION AND PLACE OF USE FOR RATTLESNAKE CREEK LAND & CATTLE CO..

TAX LOT 105 MAP 23S 30E 26  
HARNEY COUNTY, OREGON

RECEIVED BY OWRD

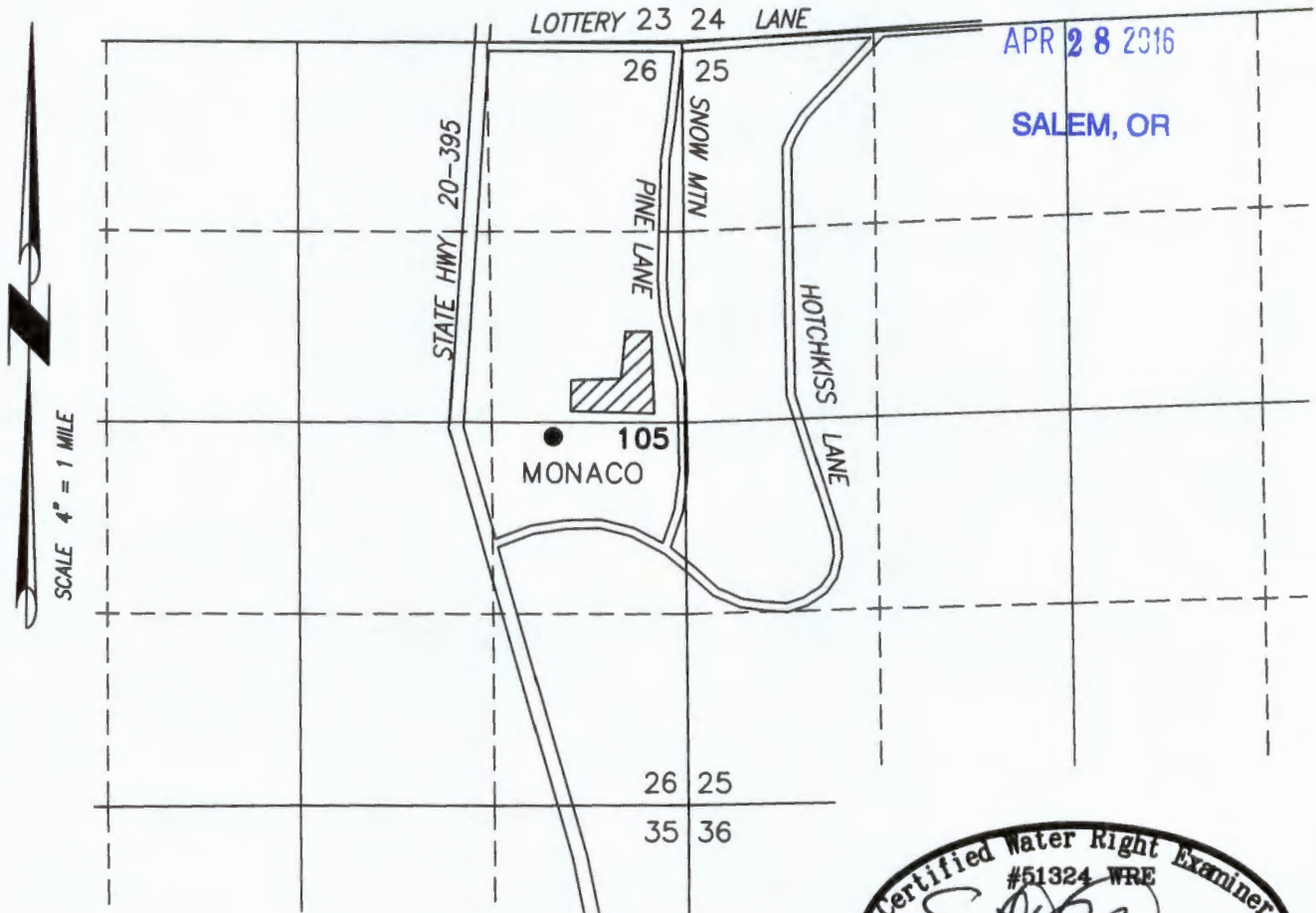

**MONACO WELL**

(HARN 50176) LOCATED IN THE NE 1/4 SE 1/4 SECTION 26,  
T23S R30E, W.M. LOCATED 2544 FEET NORTH AND 907 FEET  
WEST FROM THE SE CORNER OF SECTION 26.



2.04 CFS PRIMARY INDUSTRIAL  
RIGHTS FROM 9/1 TO 3/1



RENEWAL DATE: 12/31/2016

THIS MAP IS FOR THE PURPOSE OF LOCATING A WATER  
RIGHT ONLY AND HAS NO INTENT TO PROVIDE LEGAL  
DIMENSIONS OR THE LOCATION OF PROPERTY LINES.

PROJECT No. 16-050

PREPARED AT THE REQUEST OF:  
RATTLESNAKE LAND & CATTLE  
524 HIGHWAY 20 N  
HINES, OR 97738

**ALL POINTS ENGINEERING  
& SURVEYING, INC.**



P.O. BOX 767  
TERREBONNE, OREGON 97760  
(541) 548-5833 PH  
Scott@APEandS.com  
www.APEandS.com

T 12359

TRANSFER MAP TO ACCOMPANY  
APPLICATION TO ADD POINTS OF  
APPROPRIATION FOR  
RATTLESNAKE LAND & CATTLE

RECEIVED BY OWRD

TAX LOTS 2002, 2500, 2600, & 3600  
IN SECTIONS 29, 33, & 34, TOWNSHIP 25 SOUTH, RANGE 30 EAST, W.M. &  
TAX LOTS 800 & 900  
IN SECTIONS 3 & 4, TOWNSHIP 26 SOUTH, RANGE 30 EAST, W.M.  
HARNEY COUNTY, OREGON

APR 28 2016

SALEM, OR

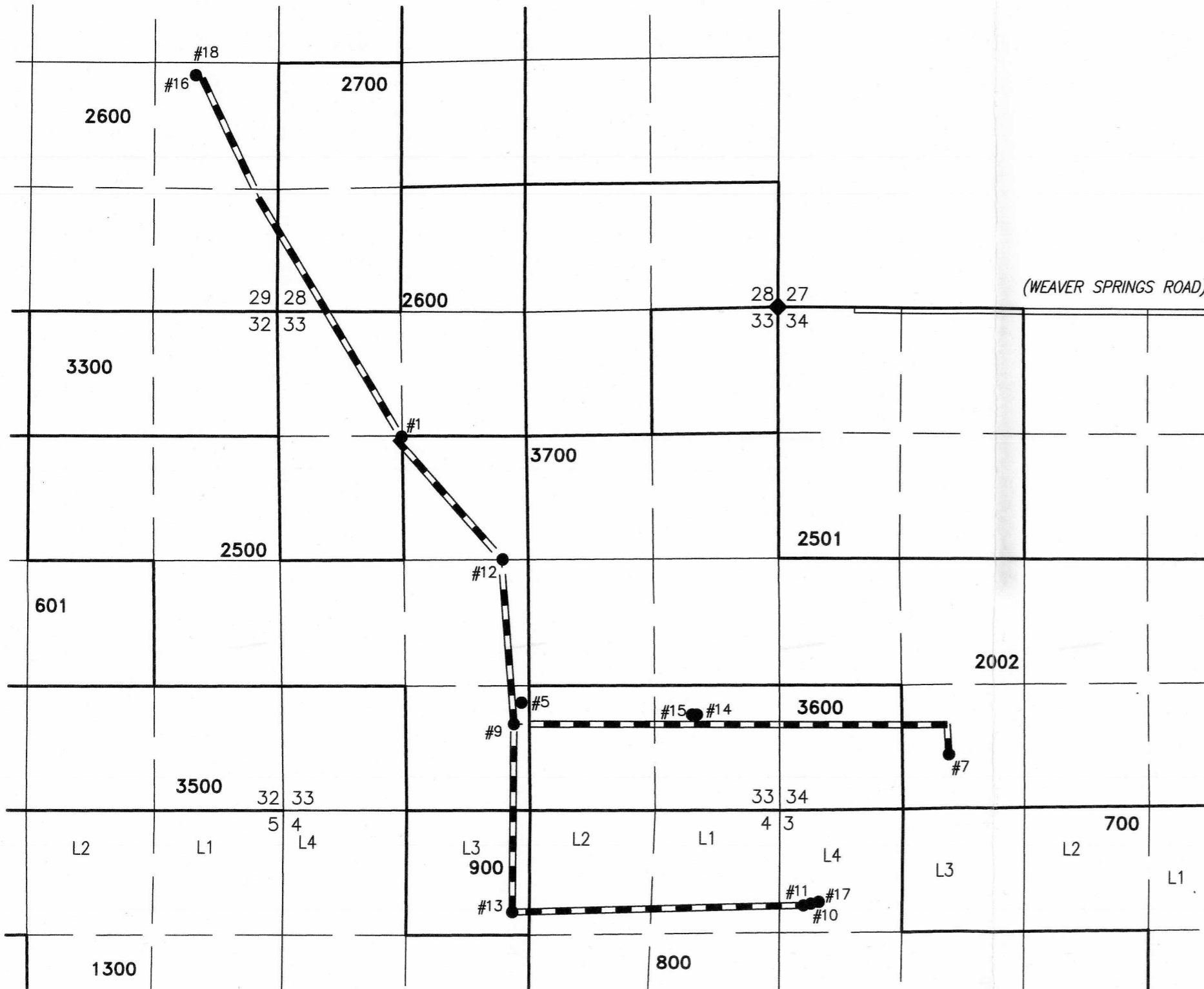

SCALE 4" = 1 MILE

- #1  
WELL #1 (HARN 1094) PROPOSED  
1317' SOUTH & 1355' EAST FROM THE  
NW CORNER SECTION 33.
- #5  
WELL #5 (HARN 51146) PROPOSED  
4195' SOUTH & 2672' WEST FROM THE  
NE CORNER SECTION 33.
- #7  
WELL #7 (HARN 51272) AUTHORIZED  
4725' SOUTH & 1877' EAST FROM THE  
NW CORNER SECTION 34.
- #9  
WELL #9 (HARN 51448) AUTHORIZED  
4423' SOUTH & 2750' WEST FROM THE  
NE CORNER SECTION 33.
- #10  
WELL #10 (HARN 51765) PROPOSED  
6310' SOUTH & 415' EAST FROM THE  
NW CORNER SECTION 34.
- #11  
WELL #11 (HARN 51760) PROPOSED  
6340' SOUTH & 330' EAST FROM THE  
NW CORNER SECTION 34.
- #12  
WELL #12 (HARN 51817) PROPOSED  
2690' SOUTH & 28900' WEST FROM THE  
NE CORNER SECTION 33.
- #13  
WELL #13 (HARN 51445) AUTHORIZED  
6415' SOUTH & 2745' WEST FROM THE  
NE CORNER SECTION 33.
- #14  
WELL #14 (HARN 51871) PROPOSED  
4314' SOUTH & 870' WEST FROM THE  
NE CORNER SECTION 33.
- #15  
WELL #15 (HARN 51970) PROPOSED  
4314' SOUTH & 920' WEST FROM THE  
NE CORNER SECTION 33.
- #16  
WELL #16 (HARN 52121) PROPOSED  
1200' NORTH & 900' WEST FROM THE  
SE CORNER SECTION 29.
- #17  
WELL #17 (HARN 52154) PROPOSED  
6300' SOUTH & 440' EAST FROM THE  
NW CORNER SECTION 34.
- #18  
WELL #18 (HARN 52170) PROPOSED  
1200' NORTH & 850' WEST FROM THE  
SE CORNER SECTION 29.

BURIED 6 OR 8 INCH STEEL PIPE

PROJECT No. 16-050  
PREPARED AT THE REQUEST OF:  
ANDY ROOT  
524 HIGHWAY 20 N  
HINES, OR 97738

ALL POINTS ENGINEERING  
& SURVEYING, INC.  
P.O. BOX 767  
TERREBONNE, OREGON 97760  
(541) 548-5833 PH  
Scott@APEandS.com  
www.APEandS.com

Certified Water Right Examiner  
#51324 WRE  
Scott D. Montgomery  
May 21, 2001  
STATE OF OREGON  
RENEWAL DATE: 12/31/2016

TAX LOTS 2002, 2500, 2600, 3500, & 3600  
 IN SECTIONS 29, 32, 33, & 34, TOWNSHIP 25 SOUTH, RANGE 30 EAST, W.M.  
 & TAX LOTS 800, 900, & 1300  
 IN SECTIONS 3, 4, & 5, TOWNSHIP 26 SOUTH, RANGE 30 EAST, W.M.  
 HARNEY COUNTY, OREGON

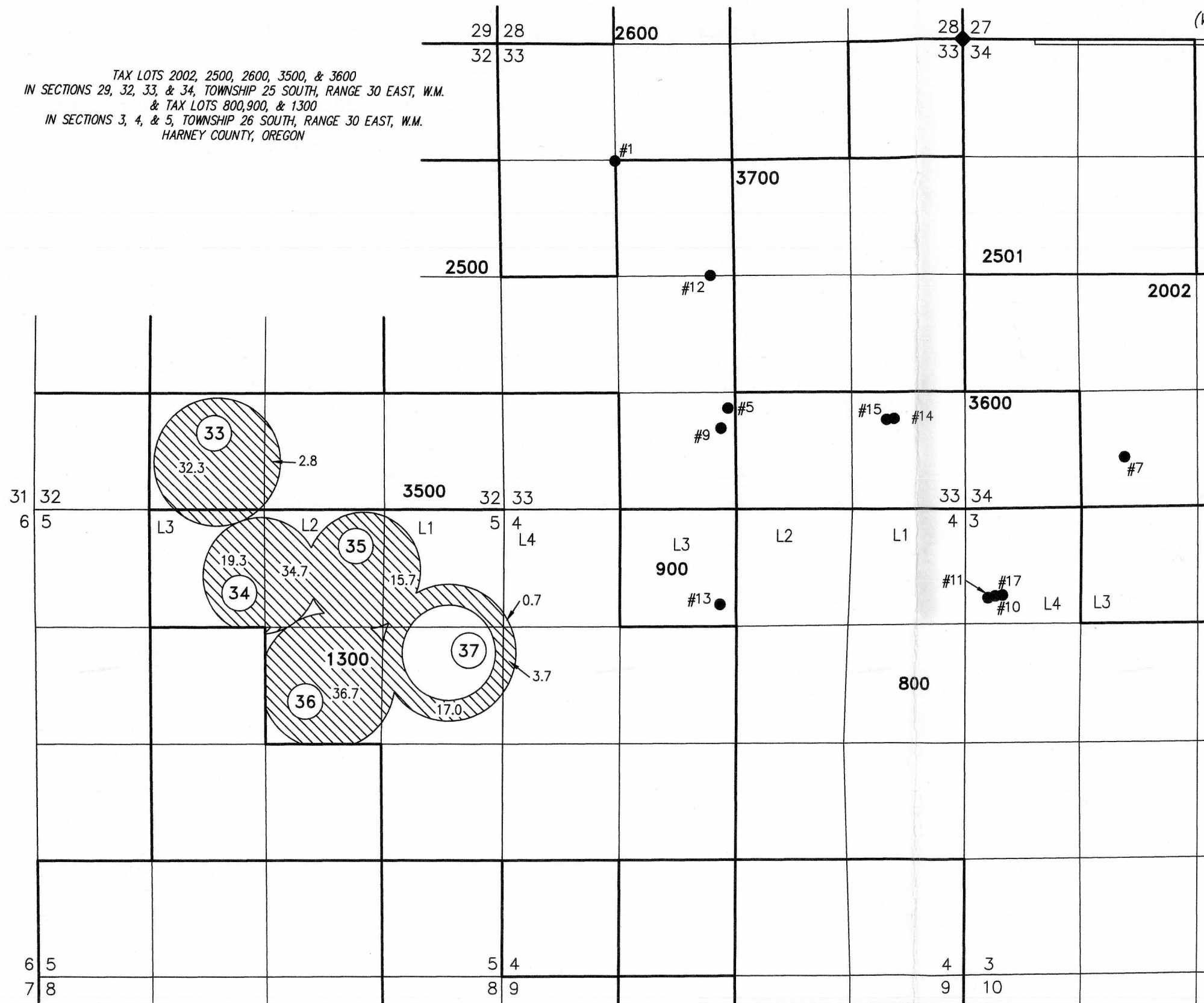

TRANSFER MAP TO ACCOMPANY  
 APPLICATION TO ADD POINTS OF  
 APPROPRIATION FOR  
 RATTLESNAKE LAND & CATTLE

RECEIVED BY OWRD  
 APR 28 2016  
 SALEM, OR

- #1  
WELL #1 (HARN 1094) PERMIT: G-12841  
1317' SOUTH & 1355' EAST FROM THE  
NW CORNER SECTION 33
- #5  
WELL #5 (HARN 51146) PROPOSED  
4195' SOUTH & 2672' WEST FROM THE  
NE CORNER SECTION 33.
- #7  
WELL #7 (HARN 51272) PROPOSED  
4725' SOUTH & 1877' EAST FROM THE  
NW CORNER SECTION 34.
- #9  
WELL #9 (HARN 51448) PROPOSED  
4423' SOUTH & 2750' WEST FROM THE  
NE CORNER SECTION 33.
- #10  
WELL #10 (HARN 51765) PROPOSED  
6310' SOUTH & 415' EAST FROM THE  
NW CORNER SECTION 34.
- #11  
WELL #11 (HARN 51760) PROPOSED  
6340' SOUTH & 330' EAST FROM THE  
NW CORNER SECTION 34.
- #12  
WELL #12 (HARN 51817) PROPOSED  
2690' SOUTH & 2890' WEST FROM THE  
NE CORNER SECTION 33.
- #13  
WELL #13 (HARN 51445) PROPOSED  
6415' SOUTH & 2745' WEST FROM THE  
NE CORNER SECTION 33.
- #14  
WELL #14 (HARN 51871) PROPOSED  
4314' SOUTH & 870' WEST FROM THE  
NE CORNER SECTION 33.
- #15  
WELL #15 (HARN 51970) PROPOSED  
4314' SOUTH & 920' WEST FROM THE  
NE CORNER SECTION 33.
- #16  
WELL #16 (HARN 52121) PROPOSED  
1200' NORTH & 900' WEST FROM THE  
SE CORNER SECTION 29.
- #17  
WELL #17 (HARN 52154) PROPOSED  
6300' SOUTH & 440' EAST FROM THE  
NW CORNER SECTION 34.
- #18  
WELL #18 (HARN 52170) PROPOSED  
1200' NORTH & 850' WEST FROM THE  
SE CORNER SECTION 29.

SCALE 4" = 1 MILE

162.9 ACRES PRIMARY IRRIGATION  
 FROM C#90309  
 TO BE USED FROM 4/1 TO 10/1.

① OWNER'S PIVOT NUMBER

THIS MAP IS FOR THE PURPOSE OF LOCATING A WATER  
 RIGHT ONLY AND HAS NO INTENT TO PROVIDE LEGAL  
 DIMENSIONS OR THE LOCATION OF PROPERTY LINES.

PROJECT No. 16-050  
 PREPARED AT THE REQUEST OF:  
 RATTLESNAKE LAND & CATTLE  
 524 HIGHWAY 20 N  
 HINES, OR 97738

**ALL POINTS ENGINEERING  
 & SURVEYING, INC.**

P.O. BOX 767  
 TERREBONNE, OREGON 97760  
 (541) 548-5833  
 Scott@APEandS.com  
 www.APEandS.com

RENEWAL DATE: 12/31/2016

02821 1

2359

# MAP TO ACCOMPANY APPLICATION TO ADD POINTS OF APPROPRIATION FOR CHRIS & DANI GREGG

RECEIVED BY OWRD

TAX LOT 105 MAP 23S 30E 26 &  
TAX LOT 1000 MAP 23S 30E 35AA &  
TAX LOTS 2100 & 2101 MAP 23S 30E  
HARNEY COUNTY, OREGON

APR 28 2016

SALEM, OR

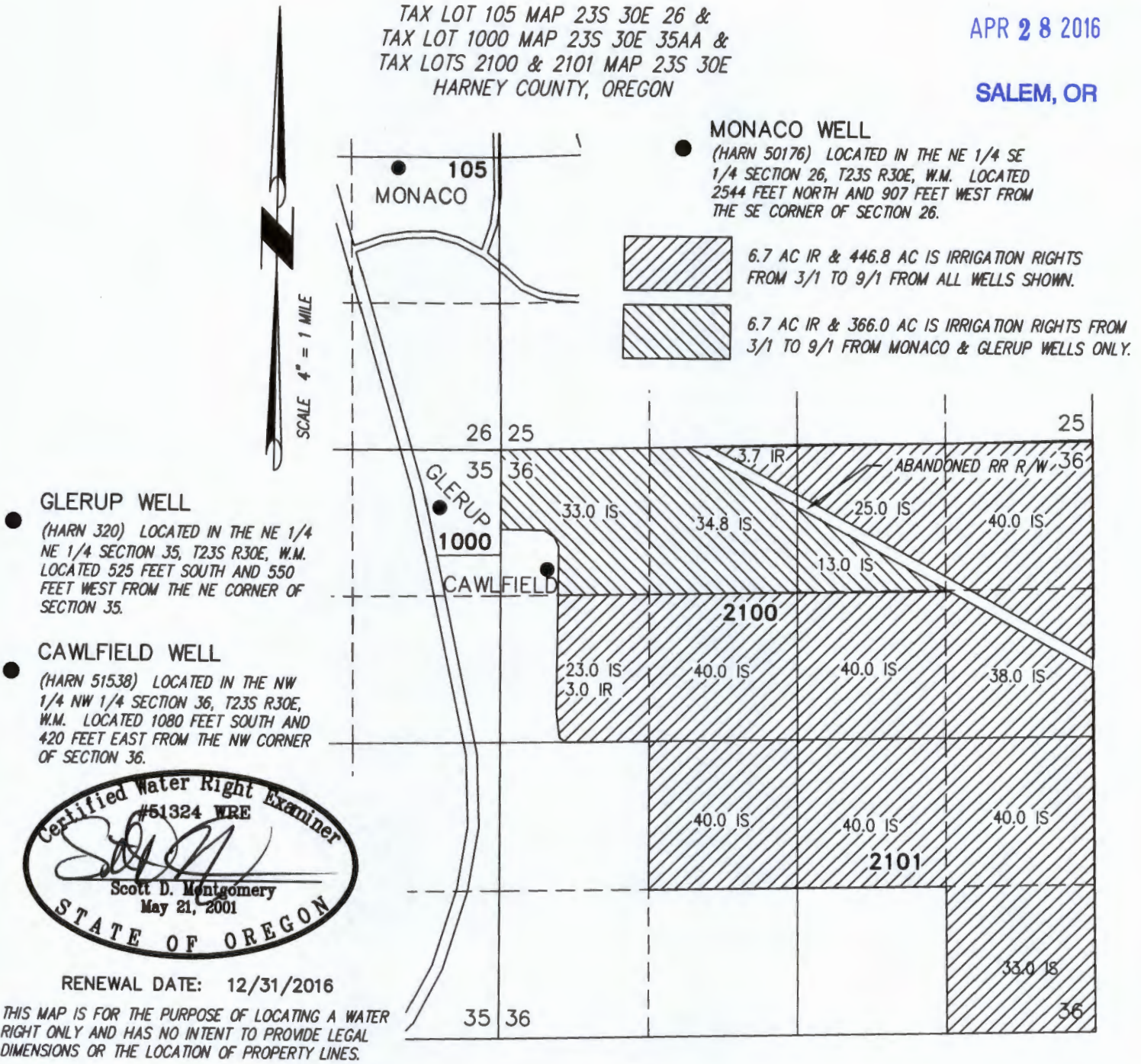

RENEWAL DATE: 12/31/2016

THIS MAP IS FOR THE PURPOSE OF LOCATING A WATER RIGHT ONLY AND HAS NO INTENT TO PROVIDE LEGAL DIMENSIONS OR THE LOCATION OF PROPERTY LINES.

PROJECT No. 16-050	<b>ALL POINTS ENGINEERING &amp; SURVEYING, INC.</b>  P.O. BOX 767 TERREBONNE, OREGON 97760 (541) 548-5833 PH Scott@APEandS.com www.APEandS.com
PREPARED AT THE REQUEST OF:	
CHRIS & DANI GREGG 29724 HWY 20 W HINES, OR 97738	

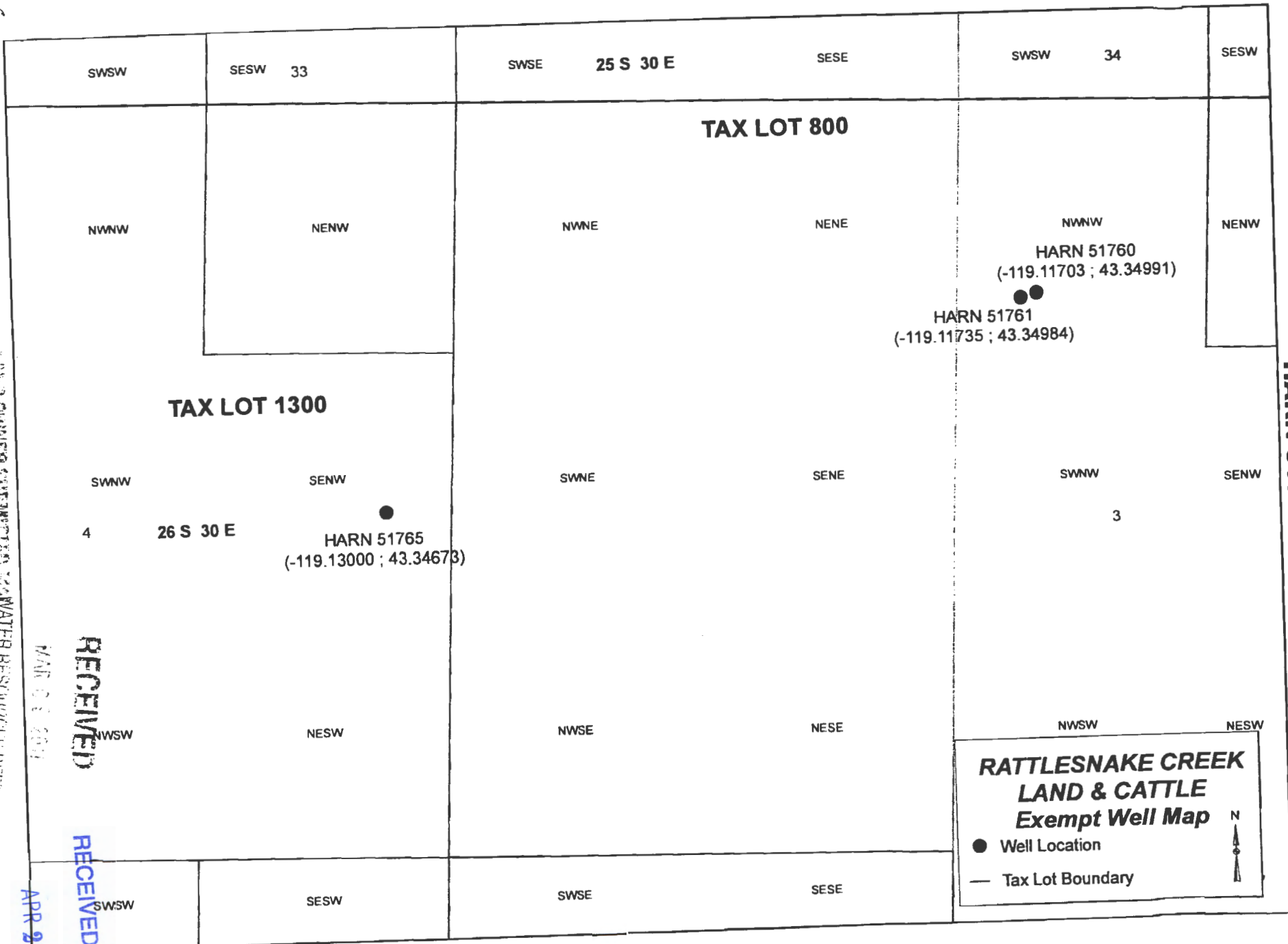

**HARN 51760**

LAND OWNER SUBMITTED WATER RESOURCES DEPT  
T 12359 SALEM, OREGON

**RECEIVED**

**RECEIVED BY OWR**

MAR 03 2017

APR 28 2016

SALEM, OR

LAND OWNER: HARN 51765  
WATER RESOURCES DEPT  
SALEM, OREGON

MAILED 03 2016

RECEIVED

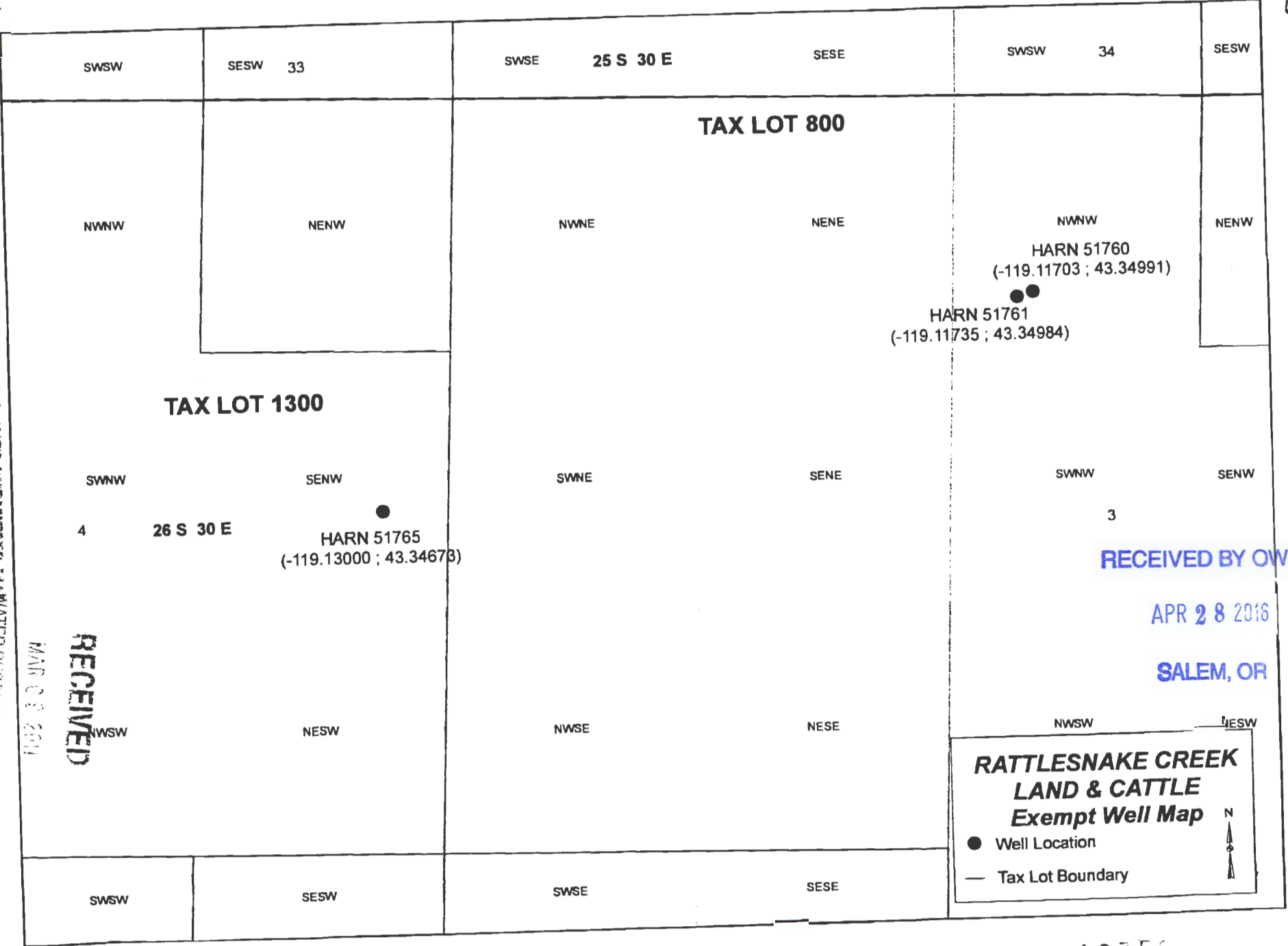

RECEIVED BY OWRD

APR 28 2016

SALEM, OR

**RATTLESNAKE CREEK  
LAND & CATTLE  
Exempt Well Map**

● Well Location  
— Tax Lot Boundary

T 12359

T 12359

# RATTLESNAKE LAND & CATTLE

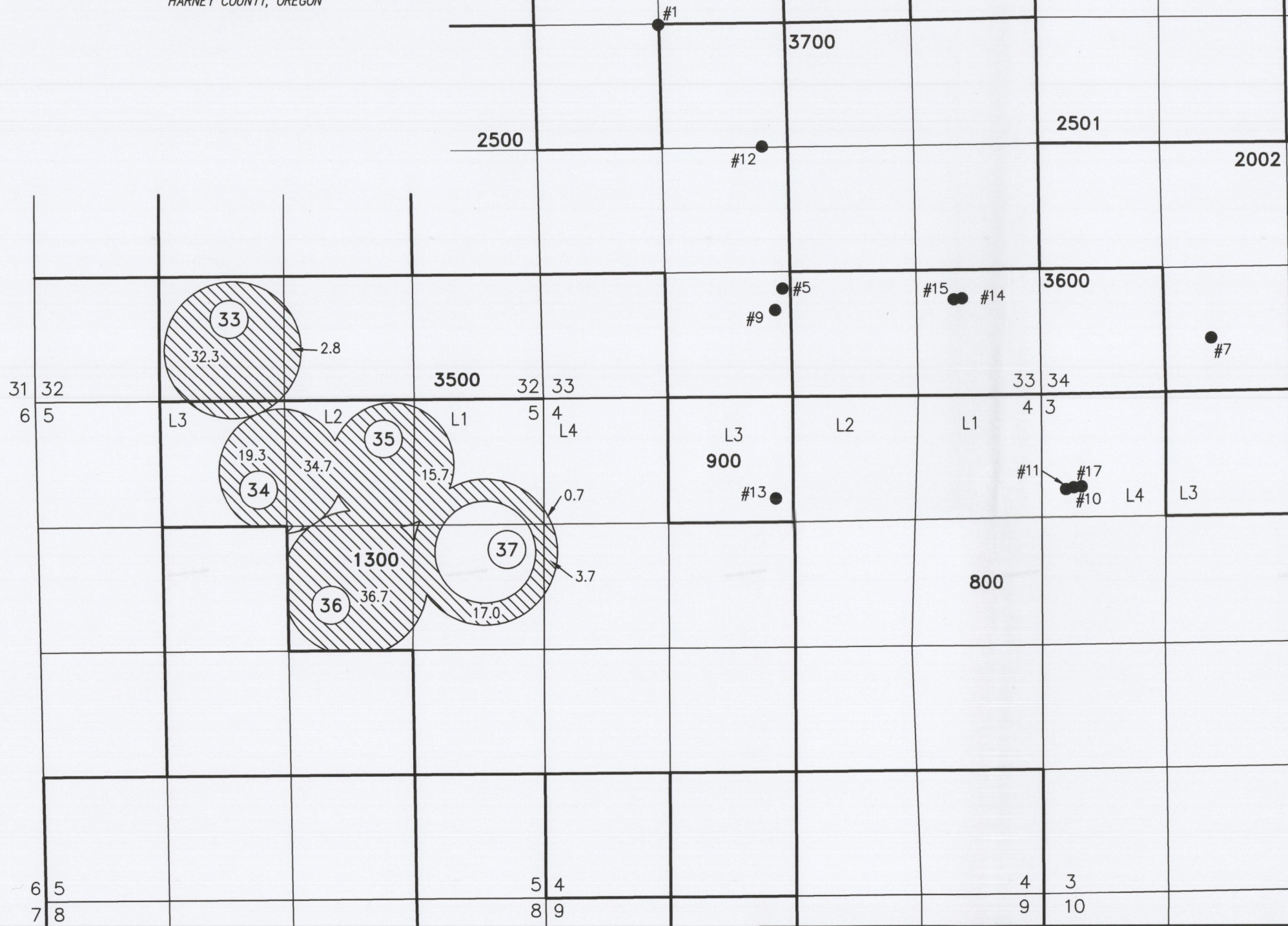

- #1  
WELL #1 (HARN 1094) PERMIT: G-12841  
1317' SOUTH & 1355' EAST FROM THE  
NW CORNER SECTION 33
- #5  
WELL #5 (HARN 51146) PROPOSED  
4195' SOUTH & 2672' WEST FROM THE  
NE CORNER SECTION 33.
- #7  
WELL #7 (HARN 51272) PROPOSED  
4725' SOUTH & 1877' EAST FROM THE  
NW CORNER SECTION 34.
- #9  
WELL #9 (HARN 51448) PROPOSED  
4423' SOUTH & 2750' WEST FROM THE  
NE CORNER SECTION 33.
- #10  
WELL #10 (HARN 51765) PROPOSED  
6310' SOUTH & 415' EAST FROM THE  
NW CORNER SECTION 34.
- #11  
WELL #11 (HARN 51760) PROPOSED  
6340' SOUTH & 330' EAST FROM THE  
NW CORNER SECTION 34.
- #12  
WELL #12 (HARN 51817) PROPOSED  
2690' SOUTH & 2890' WEST FROM THE  
NE CORNER SECTION 33.
- #13  
WELL #13 (HARN 51445) PROPOSED  
6415' SOUTH & 2745' WEST FROM THE  
NE CORNER SECTION 33.
- #14  
WELL #14 (HARN 51871) PROPOSED  
4314' SOUTH & 870' WEST FROM THE  
NE CORNER SECTION 33.
- #15  
WELL #15 (HARN 51970) PROPOSED  
4314' SOUTH & 920' WEST FROM THE  
NE CORNER SECTION 33.
- #16  
WELL #16 (HARN 52121) PROPOSED  
1200' NORTH & 900' WEST FROM THE S  
1/16 CORNER OF SECTIONS 28 & 29.
- #17  
WELL #17 (HARN 52154) PROPOSED  
6300' SOUTH & 440' EAST FROM THE  
NW CORNER SECTION 34.
- #18  
WELL #18 (HARN 52170) PROPOSED  
1200' NORTH & 850' WEST FROM THE S  
1/16 CORNER OF SECTIONS 28 & 29.

SCALE 4" = 1 MILE

RECEIVED BY OWRD

JUN 09 2016

SALEM, OR

162.9 ACRES PRIMARY IRRIGATION  
 FROM C#90309  
 TO BE USED FROM 4/1 TO 10/1.

1 OWNER'S PIVOT NUMBER

THIS MAP IS FOR THE PURPOSE OF LOCATING A WATER  
 RIGHT ONLY AND HAS NO INTENT TO PROVIDE LEGAL  
 DIMENSIONS OR THE LOCATION OF PROPERTY LINES.

RECEIVED BY OWRD

JUN 09 2016

SALEM, OR

PROJECT No. 16-050  
 PREPARED AT THE REQUEST OF:  
 RATTLESNAKE LAND & CATTLE  
 524 HIGHWAY 20 N  
 HINES, OR 97738

**ALL POINTS ENGINEERING  
 & SURVEYING, INC.**  
 P.O. BOX 767  
 TERREBONNE, OREGON 97760  
 (541) 548-5833  
 Scott@APEandS.com  
 www.APEandS.com

Certified Water Right Examiner  
 #51324 WRE  
  
 Scott D. Montgomery  
 May 21, 2001  
 STATE OF OREGON  
 RENEWAL DATE: 12/31/2016

T-12357

# TRANSFER MAP TO ACCOMPANY APPLICATION TO ADD POINTS OF APPROPRIATION FOR RATTLESNAKE LAND & CATTLE

TAX LOTS 2002, 2500, 2600, & 3600  
IN SECTIONS 29, 33, & 34, TOWNSHIP 25 SOUTH, RANGE 30 EAST, W.M. &  
TAX LOTS 800 & 900  
IN SECTIONS 3 & 4, TOWNSHIP 26 SOUTH, RANGE 30 EAST, W.M.  
HARNEY COUNTY, OREGON

RECEIVED BY OWRD

JUN 09 2016

SALEM, OR

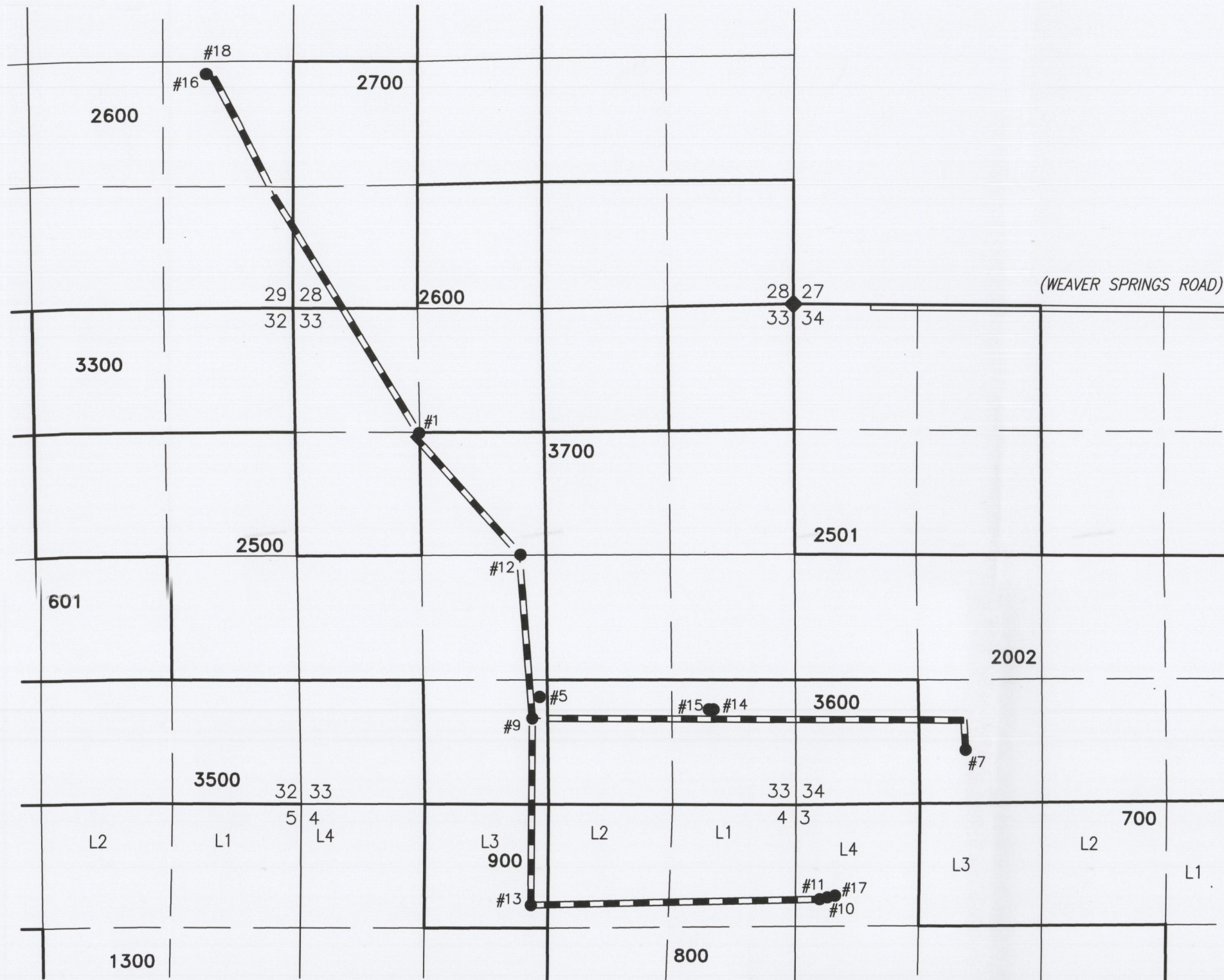

- #1  
WELL #1 (HARN 1094) PROPOSED  
1317' SOUTH & 1355' EAST FROM THE  
NW CORNER SECTION 33.
- #5  
WELL #5 (HARN 51146) PROPOSED  
4195' SOUTH & 2672' WEST FROM THE  
NE CORNER SECTION 33.
- #7  
WELL #7 (HARN 51272) AUTHORIZED  
4725' SOUTH & 1877' EAST FROM THE  
NW CORNER SECTION 34.
- #9  
WELL #9 (HARN 51448) AUTHORIZED  
4423' SOUTH & 2750' WEST FROM THE  
NE CORNER SECTION 33.
- #10  
WELL #10 (HARN 51765) PROPOSED  
6310' SOUTH & 415' EAST FROM THE  
NW CORNER SECTION 34.
- #11  
WELL #11 (HARN 51760) PROPOSED  
6340' SOUTH & 330' EAST FROM THE  
NW CORNER SECTION 34.
- #12  
WELL #12 (HARN 51817) PROPOSED  
2690' SOUTH & 28900' WEST FROM THE  
NE CORNER SECTION 33.
- #13  
WELL #13 (HARN 51445) AUTHORIZED  
6415' SOUTH & 2745' WEST FROM THE  
NE CORNER SECTION 33.
- #14  
WELL #14 (HARN 51871) PROPOSED  
4314' SOUTH & 870' WEST FROM THE  
NE CORNER SECTION 33.
- #15  
WELL #15 (HARN 51970) PROPOSED  
4314' SOUTH & 920' WEST FROM THE  
NE CORNER SECTION 33.
- #16  
WELL #16 (HARN 52121) PROPOSED  
1200' NORTH & 900' WEST FROM THE S  
1/16 CORNER OF SECTIONS 28 & 29.
- #17  
WELL #17 (HARN 52154) PROPOSED  
6300' SOUTH & 440' EAST FROM THE  
NW CORNER SECTION 34.
- #18  
WELL #18 (HARN 52170) PROPOSED  
1200' NORTH & 850' WEST FROM THE S  
1/16 CORNER OF SECTIONS 28 & 29.

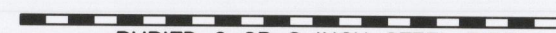
 BURIED 6 OR 8 INCH STEEL PIPE

PROJECT No. 12-053  
  
PREPARED AT THE REQUEST OF:  
ANDY ROOT  
524 HIGHWAY 20 N  
HINES, OR 97738

**ALL POINTS ENGINEERING  
& SURVEYING, INC.**

P.O. BOX 767  
TERREBONNE, OREGON 97760  
(541) 548-5833 PH  
Scott@APEandS.com  
www.APEandS.com

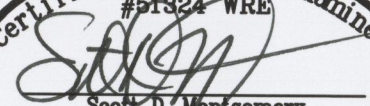

Certified Water Right Examiner  
#51924 WRE  
  
Scott D. Montgomery  
May 24, 2001  
STATE OF OREGON  
RENEWAL DATE: 12/31/2016

T-12359



# MAP TO ACCOMPANY APPLICATION TO ADD POINTS OF APPROPRIATION FOR CHRIS & DANI GREGG

TAX LOT 105 MAP 23S 30E 26 &  
TAX LOT 1000 MAP 23S 30E 35AA &  
TAX LOTS 2100 & 2101 MAP 23S 30E  
HARNEY COUNTY, OREGON



### MONACO WELL

(HARN 50176) LOCATED IN THE NE 1/4 SE 1/4 SECTION 26, T23S R30E, W.M. LOCATED 2544 FEET NORTH AND 907 FEET WEST FROM THE SE CORNER OF SECTION 26.



6.7 AC IR & 366.0 AC IS IRRIGATION RIGHTS FROM 3/1 TO 9/1 FROM CAWLFIELD & GLERUP WELLS ONLY.

### GLERUP WELL

(HARN 320) LOCATED IN THE NE 1/4 NE 1/4 SECTION 35, T23S R30E, W.M. LOCATED 525 FEET SOUTH AND 550 FEET WEST FROM THE NE CORNER OF SECTION 35.

### CAWLFIELD WELL

(HARN 51538) LOCATED IN THE NW 1/4 NW 1/4 SECTION 36, T23S R30E, W.M. LOCATED 1080 FEET SOUTH AND 420 FEET EAST FROM THE NW CORNER OF SECTION 36.

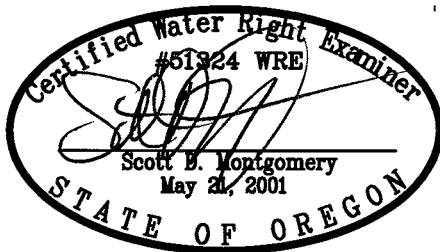

RENEWAL DATE: 12/31/2018

THIS MAP IS FOR THE PURPOSE OF LOCATING A WATER RIGHT ONLY AND HAS NO INTENT TO PROVIDE LEGAL DIMENSIONS OR THE LOCATION OF PROPERTY LINES.

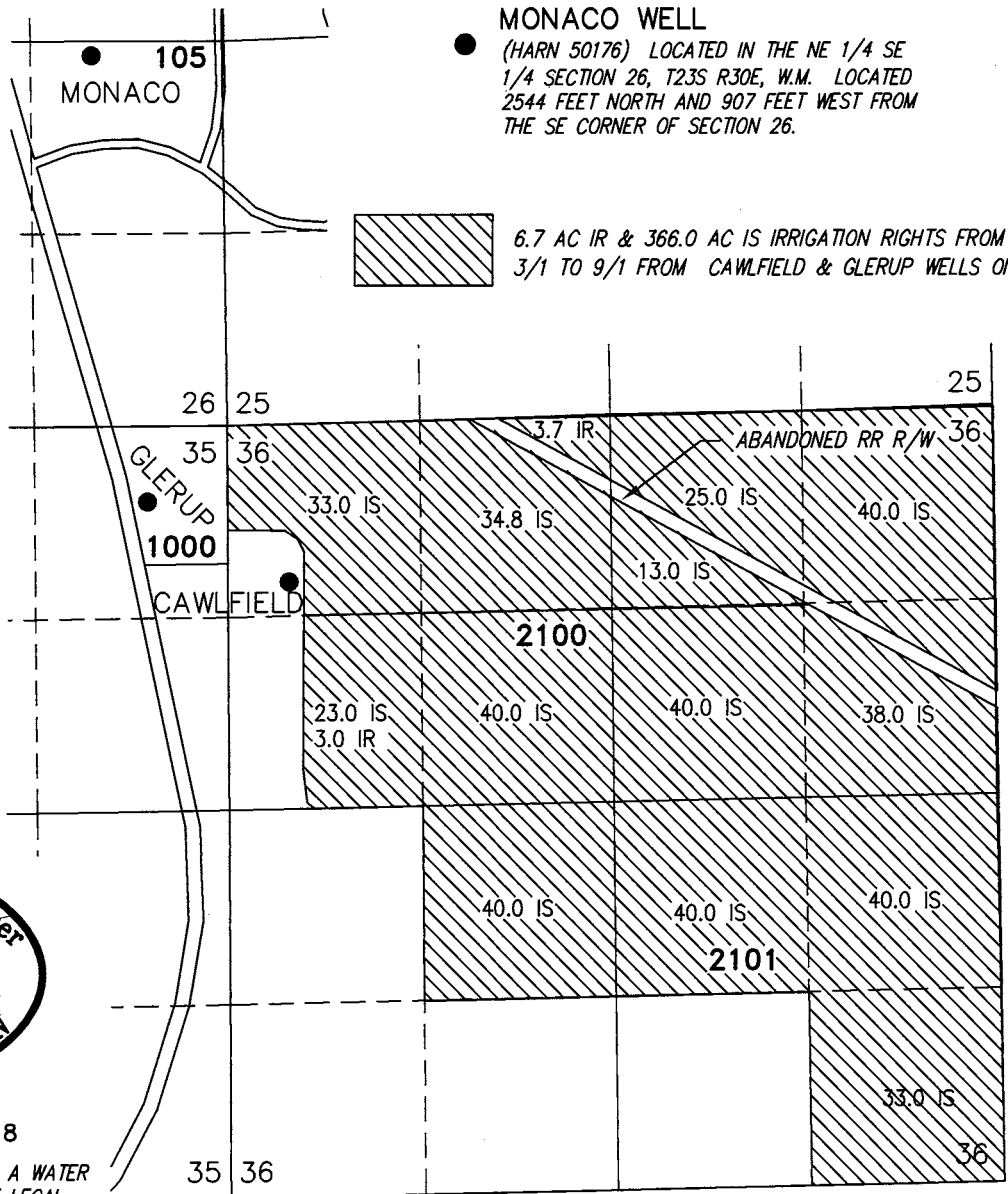

PROJECT No. 16-050

PREPARED AT THE REQUEST OF:

CHRIS & DANI GREGG  
29724 HWY 20 W  
HINES, OR 97738

## ALL POINTS ENGINEERING & SURVEYING, INC.



P.O. BOX 767  
TERREBONNE, OREGON 97760  
(541) 548-5833 PH  
Scott@APEandS.com  
www.APEandS.com