

MAP TO ACCOMPANY WATER RIGHT TRANSFER FOR LESTER STURM

SECTION 18, TOWNSHIP 41 SOUTH RANGE 13 EAST
KLAMATH COUNTY, OREGON

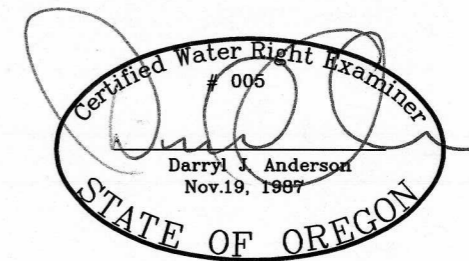

RENEWAL 12/31/17

LEGEND

- SECTION LINE
- 1/4 SECTION LINE
- - - 1/16 SECTION LINE
- - - - IRRIGATION MAIN LINE



SCALE: 1"=1320'

CERTIFICATE NO. 86373

TRANSFER NO. _____

RECEIVED BY OWRD

APR 28 2016

SALEM, OR

NOTE:
PREPARATION OF THIS MAP IS FOR IDENTIFYING PROPOSED WATER RIGHTS ONLY. IT HAS NO INTENT TO PROVIDE LOCATIONS OR DIMENSIONS OF PROPERTY BOUNDARIES.

REVISION	BY
3/14/2016	RC

ANDERSON ENGINEERING AND SURVEYING, INC.
P.O. BOX 28
LAKEVIEW, OREGON 97630
(541) 947-4407
FAX: 947-2321

FOR: **LESTER STURM**
36121 STASIN RD
MALIN, OR 97632

MAP TO ACCOMPANY WATER RIGHT TRANSFER APPLICATION

DATE:	3/14/2016
SCALE:	1"=1320'
DWG. BY:	R.C.
JOB:	86373
FILE:	2007-072
SHEET:	1 OF 1

REVISION	BY
3/14/2016	RC

ANDERSON ENGINEERING AND SURVEYING, INC.
P.O. BOX 28
LAKEVIEW, OREGON 97630
(541) 947-4407
FAX: 947-2321

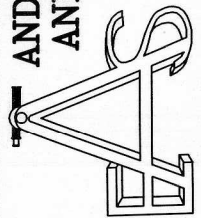

FOR: **LESTER STURM**
36121 STASTNY RD
MALIN, OR 97632

MAP TO ACCOMPANY WATER RIGHT TRANSFER APPLICATION

DATE:	3/14/2016
SCALE:	1"=1320'
DWG. BY:	R.C.
JOB:	86372
FILE:	2007-072
SHEET:	1 OF 1

MAP TO ACCOMPANY WATER RIGHT TRANSFER FOR LESTER STURM

SECTION 18, TOWNSHIP 41 SOUTH RANGE 13 EAST
KLAMATH COUNTY, OREGON

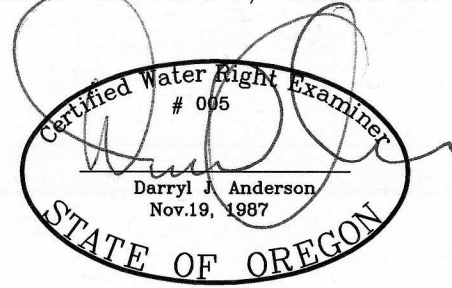

RENEWAL 12/31/17

LEGEND

- SECTION LINE
- 1/4 SECTION LINE
- - - 1/16 SECTION LINE
- - - - IRRIGATION MAIN LINE

CERTIFICATE NO. 86372
TRANSFER NO. _____

RECEIVED BY OWRD

APR 28 2016

SALEM, OR

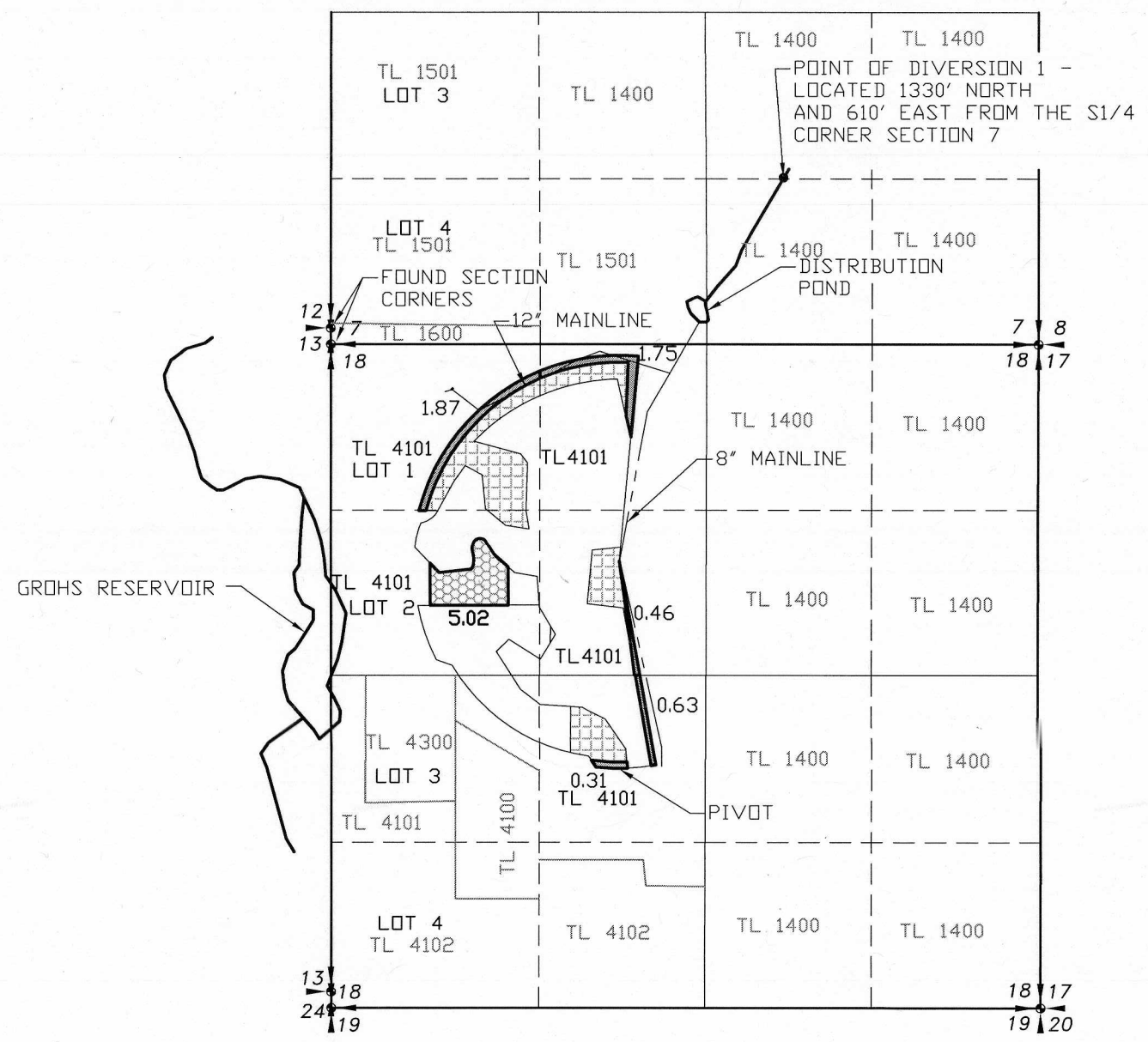

NOTE:
PREPARATION OF THIS MAP IS FOR IDENTIFYING PROPOSED WATER RIGHTS ONLY. IT HAS NO INTENT TO PROVIDE LOCATIONS OR DIMENSIONS OF PROPERTY BOUNDARIES.

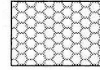
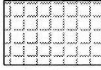

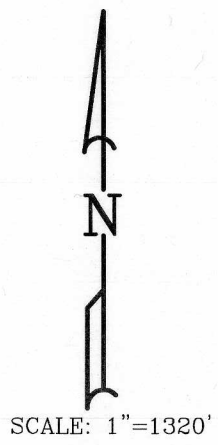
 CERTIFICATE 86372 PRIMARY 5.02 AC TO TRANSFER	 PROPOSED PLACE OF USE - 5.02 AC
 CERTIFICATE 86372 PRIMARY 16.48 AC TO REMAIN	

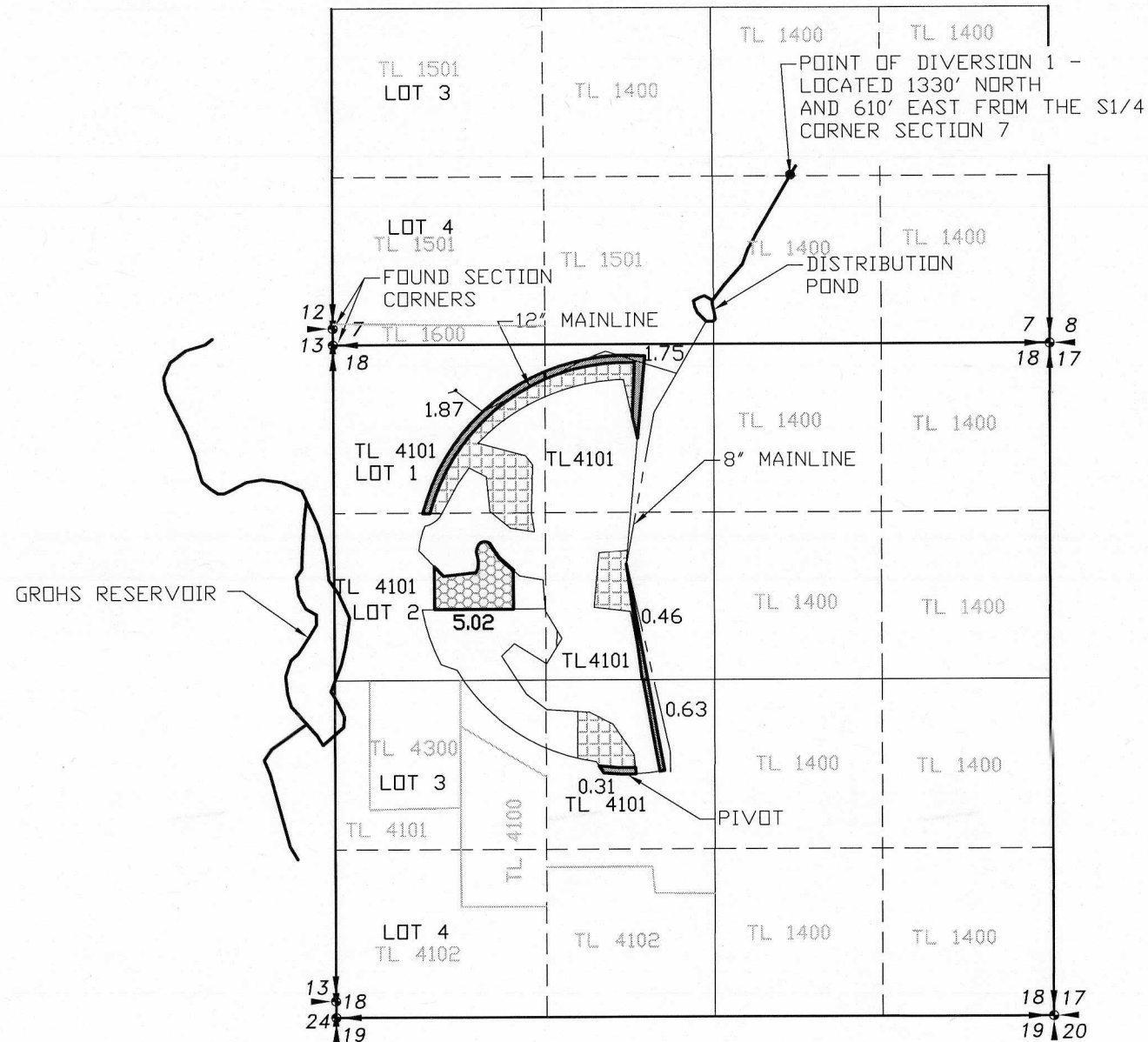

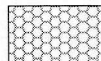

 CERTIFICATE 86379 SUPPLEMENTAL 5.02 AC TO TRANSFER
 CERTIFICATE 86379 SUPPLEMENTAL 16.48 AC TO REMAIN
 PROPOSED PLACE OF USE - 5.02 AC

MAP TO ACCOMPANY WATER RIGHT TRANSFER FOR LESTER STURM

SECTION 18, TOWNSHIP 41 SOUTH RANGE 13 EAST
KLAMATH COUNTY, OREGON

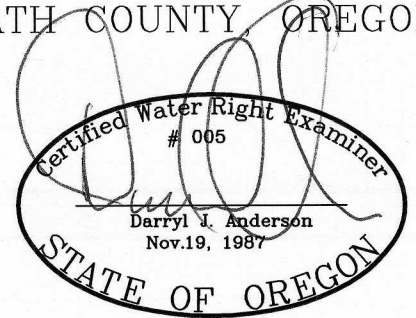

RENEWAL 12/31/17

- LEGEND**
- SECTION LINE
 - 1/4 SECTION LINE
 - - - 1/16 SECTION LINE
 - - - IRRIGATION MAIN LINE

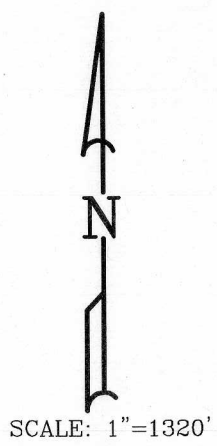

CERTIFICATE NO. 86379
TRANSFER NO. _____

RECEIVED BY OWRD
APR 28 2016
SALEM, OR

NOTE:
PREPARATION OF THIS MAP IS FOR IDENTIFYING PROPOSED WATER RIGHTS ONLY. IT HAS NO INTENT TO PROVIDE LOCATIONS OR DIMENSIONS OF PROPERTY BOUNDARIES.

REVISION	BY
3/14/2016	RC

ANDERSON ENGINEERING AND SURVEYING, INC.
P.O. BOX 28
LAKEVIEW, OREGON 97630
(541) 947-4407
FAX: 947-2321

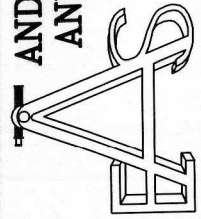



FOR:
LESTER STURM
36121 STASTNY RD
MALIN, OR
97632

MAP TO ACCOMPANY WATER RIGHT TRANSFER APPLICATION

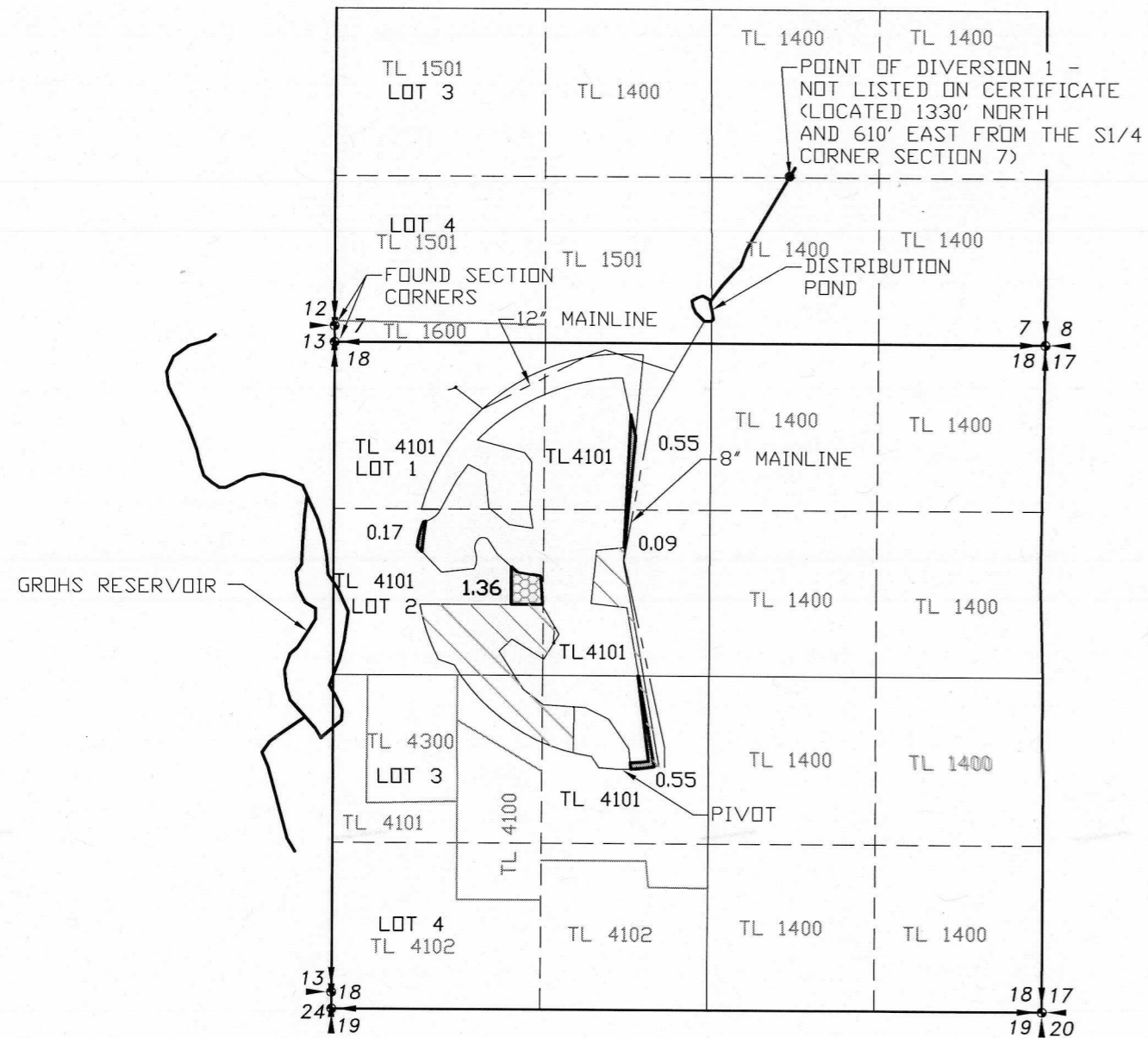
DATE:	3/14/2016
SCALE:	1"=1320'
DWG. BY:	R.C.
JOB:	86379
FILE:	2007-072
SHEET:	1 OF 1

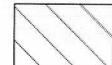

 CERTIFICATE 86371 PRIMARY
1.36 AC TO TRANSFER
 CERTIFICATE 86371 PRIMARY
57.14 AC TO REMAIN

 PROPOSED PLACE OF USE -
1.36 AC



MAP TO ACCOMPANY WATER RIGHT TRANSFER FOR LESTER STURM

SECTION 18, TOWNSHIP 41 SOUTH RANGE 13 EAST
KLAMATH COUNTY, OREGON

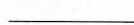
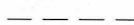

RENEWAL 12/31/17

LEGEND

-  SECTION LINE
-  1/4 SECTION LINE
-  1/16 SECTION LINE
-  IRRIGATION MAIN LINE

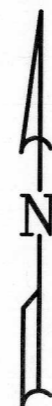

SCALE: 1"=1320'

CERTIFICATE NO. 86371

TRANSFER NO. _____

— RECEIVED BY OWRD

APR 28 2016

SALEM, OR

NOTE:
PREPARATION OF THIS MAP IS FOR IDENTIFYING PROPOSED
WATER RIGHTS ONLY. IT HAS NO INTENT TO PROVIDE
LOCATIONS OR DIMENSIONS OF PROPERTY BOUNDARIES.

REVISION	BY
3/14/2016	RC

**ANDERSON ENGINEERING
AND SURVEYING, INC.**
 P.O. BOX 28
 LAKEVIEW, OREGON
 97630
 (541) 947-4407
 FAX: 947-2321

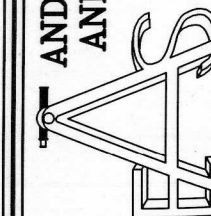

FOR:
LESTER STURM
 36121 STASBY RD
 MALIN, OR
 97632

**MAP TO ACCOMPANY WATER
RIGHT TRANSFER APPLICATION**

DATE:	3/14/2016
SCALE:	1"=1320'
DWG. BY:	R.C.
JOB:	86371
FILE:	2007-072
SHEET:	1 OF 1

