

T.4S. R.4W. Sec. 31 & 32, W.M. T.5S. R.4W. Sec. 6, W.M.

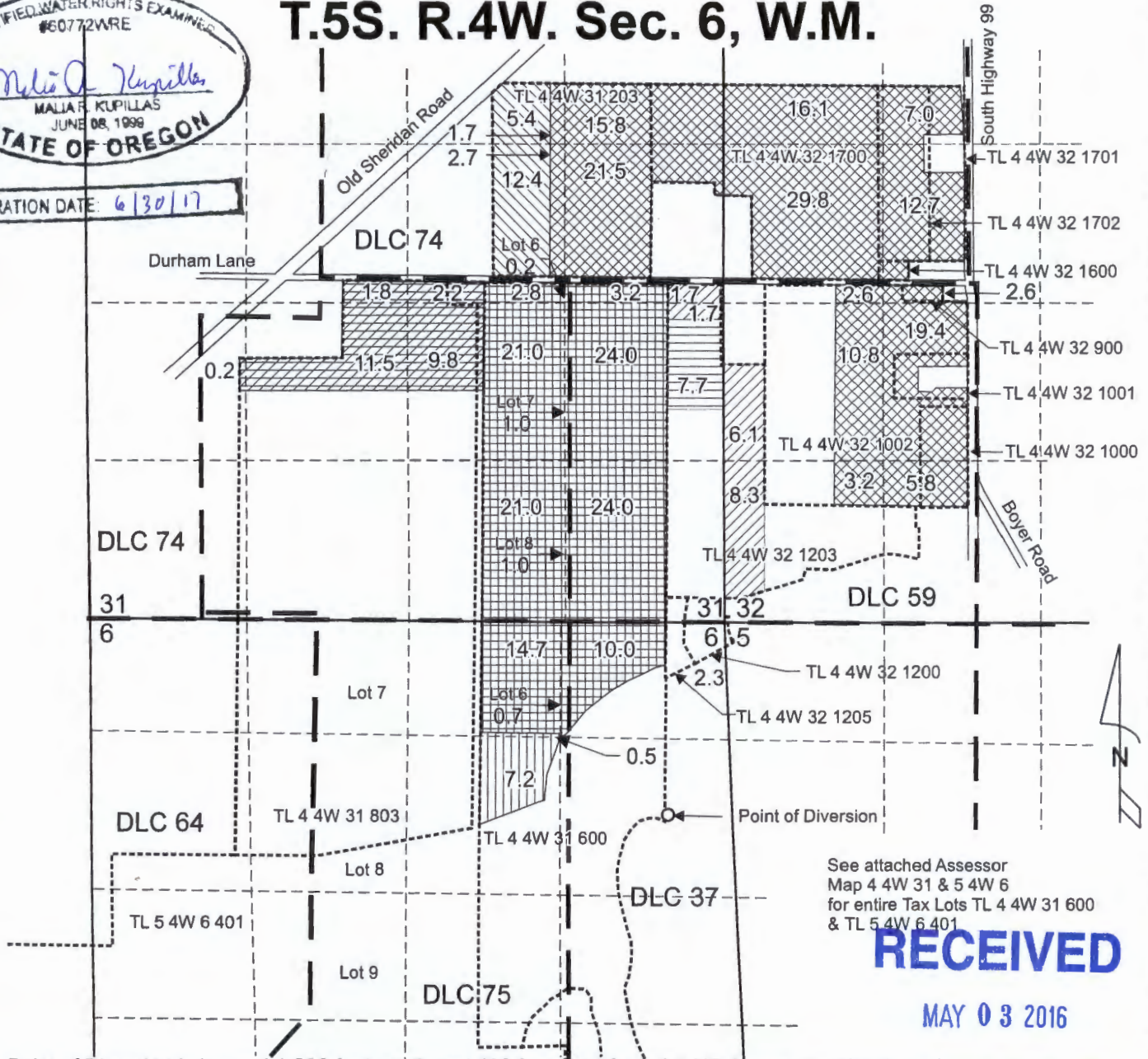

EXPIRATION DATE: 6/30/17



See attached Assessor Map 4 4W 31 & 5 4W 6 for entire Tax Lots TL 4 4W 31 600 & TL 5 4W 6 401

RECEIVED

MAY 03 2016

Existing Point of Diversion is located 1,600 feet south and 400 feet west from the NE Corner, Section 6 under Certificate 48103, Priority Date 1/22/1974; Certificate 48511, Priority Date 1/25/1977; and Certificate 48512, Priority Date 4/12/1977.

- "From" area (7.7 Acres) irrigated under Certificate 48512, Priority Date 4/12/1977.
- "To" area (7.7 Acres) for irrigation use under Certificate 48512.
- Remaining Right area (123.6 Acres) for irrigation use under Certificate 48512, as described under T-12100.
- "From" area (17.8 Acres) irrigated under Certificate 48103, Priority Date 1/22/1974.
- "To" area (17.8 Acres) for irrigation use under Certificate 48103.
- Remaining Right area (151.7 Acres) for irrigation use under Certificate 48103.
- Remaining Right area (25.5 Acres) for irrigation use under Certificate 48103, as described under T-12100.

----- Tax lot boundary
..... 8-inch Mainline

This map was prepared for the purpose of identifying the location of a water right only and is not intended to provide legal dimensions or location of property ownership lines.

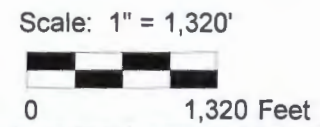

T 12368

Temporary Transfer Application Map
Certificate 48103 and Certificate 48512

Paul Kuehne/Willamette Valley Land LLC
T.4S. R.4W. Sec. 31 & 32 W.M. & T.5S. R.4W. Sec. 6 W.M.

Pacific Hydro-Geology Inc.

2014-bgp