

PERMIT AMENDMENT MAP FOR VAN ESSEN NURSERY

LOCATED IN
THE ELMORE KEESE D.L.C. No. 53
NE 1/4 SEC. 29, T. 12 S., R. 1 W., W.M.
LINN COUNTY, OREGON

MARCH 25, 2016

PERMIT S-53870
APPLICATION S-8512

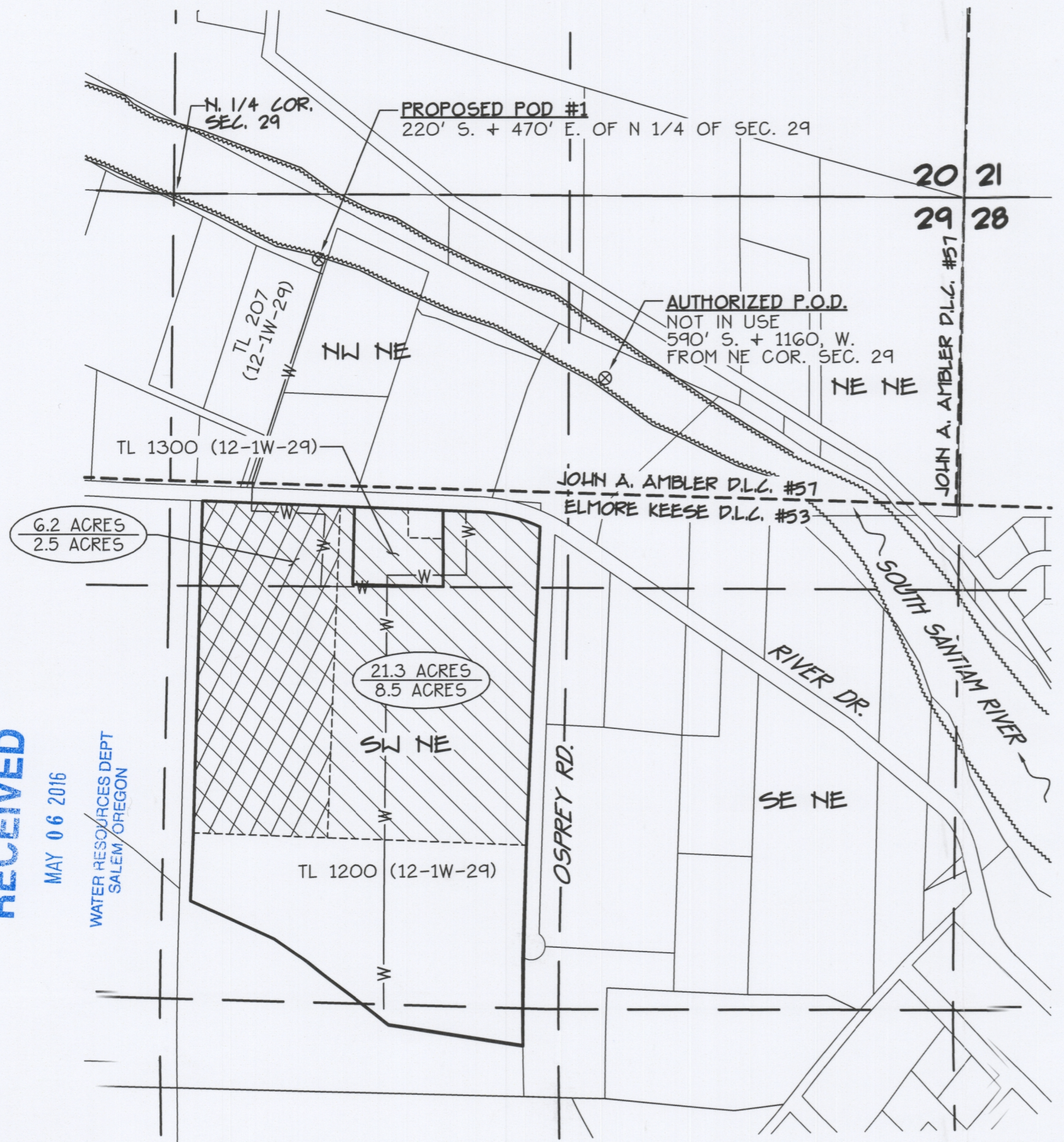
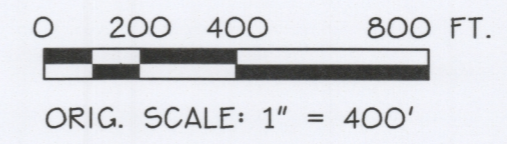
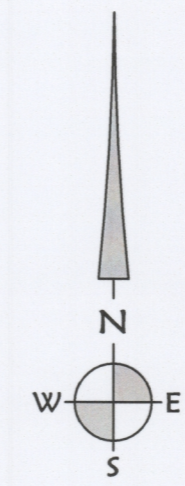

LEGEND:

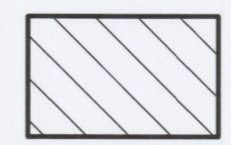

NURSEY USE PORTION OF PERMIT S-53870
27.5 ACRES

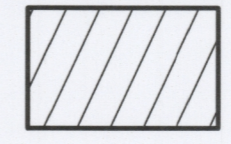

IRRIGATION PORTION OF PERMIT S-53870
11.0 ACRES

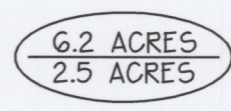

ACERAGE FOR NURSERY USE PER 1/4 1/4 SECTION
ACERAGE FOR IRRIGATION USE PER 1/4 1/4 SECTION



POINT OF DEIVERSION

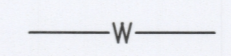

IRRIGATION MAINLINE (MAINLINE ALSO SERVICES ADJAC
WATER RIGHTS)

NOTE:

THIS MAP IS NOT INTENDED TO PROVIDE LEGAL DIMENSIONS
OR LOCATION OF PROPERTY OWNERSHIP. INFORMATION ON
THIS MAP IS COMPILED FROM 2016 LINN COUNTY GIS DATA.

RECEIVED

MAY 06 2016

WATER RESOURCES DEPT
SALEM OREGON

Date: 3/25/2016
Scale: 1=400'/2016
File: dwg\2016\04\04-50\04-50-s53870-amendment.dwg (lan)

Time: 10:21



K & D ENGINEERING, Inc.
P.O. Box 725
276 N.W. Hickory Street
Albany, Oregon 97321
(541) 928-2583

T 12371