

WR1

SHEET: 1 OF 1
JOB: **C015004**



CK3, LLC
CIVIL-STRUCTURAL-ELECTRICAL
ENGINEERING, SURVEYING & PLANNING
368 S.W. 5th Avenue
Ontario, Oregon 97914
PH: (541) 889-5411
FAX: (541) 889-2074
E-MAIL: CK3@fintc.com

PERMIT AMENDMENT MAP
T 18 S, R 46 E,
SECTION 21, W.M.,
MALHEUR COUNTY, OREGON
GRESSLEY FARMS, LLC.
4010 FREESE LANE
VALE, OREGON 97918

ENG. BY: NA
APR. BY: PAT WOODCOCK
DWG. BY: PJW / Mt
DATE: APRIL 25, 2016

THIS DRAWING, AND ALL INFORMATION HEREIN, REMAIN THE PROPERTY OF CK3, L.L.C. ALL RIGHTS ARE EXPRESSLY RESERVED AND IT MAY NOT BE REPRODUCED IN WHOLE OR PART WITHOUT THE EXPRESSED WRITTEN CONSENT OF CK3, L.L.C.

POINTS OF APPROPRIATION

- WELL No. 6: 40' NORTH & 165' EAST OF THE SW 1/4 CORNER OF SECTION 21, OF T.18 S., R.46 E., W.M.
- WELL No. 7: 385' NORTH & 250' EAST OF THE SW 1/4 CORNER OF SECTION 21, T. 18 S, R. 46 E., W.M.

LEGEND

DESCRIPTION	SYMBOLS						
SECTION LINE	— — — — —						
QUARTER-QUARTER LINE	- - - - -						
TAX LOT LINE	— — — — —						
CANAL	- - - - -						
ROAD	— — — — —						
FENCE	x x x x						
SECTION CORNER	<table style="border: none; text-align: center;"> <tr><td>20</td><td>21</td></tr> <tr><td>+</td><td>+</td></tr> <tr><td>29</td><td>28</td></tr> </table>	20	21	+	+	29	28
20	21						
+	+						
29	28						
RECOGNIZED SURVEY CORNER	⊕						
WELL	⊙						
SUPP. WATER RIGHT AREAS	53.0 AC						
PLACE OF USE							

DISCLAIMER

THIS MAP WAS MADE TO BE PART OF WATER RIGHT TRANSFER. SECTIONAL LINES SHOWN ARE APPROXIMATE AND THIS MAP IS NOT INTENDED FOR ANY OTHER USE AND DOES NOT GUARANTEE LAND OWNERSHIP.

APPLICATION No.: G-16613

PERMIT No.: G-15896

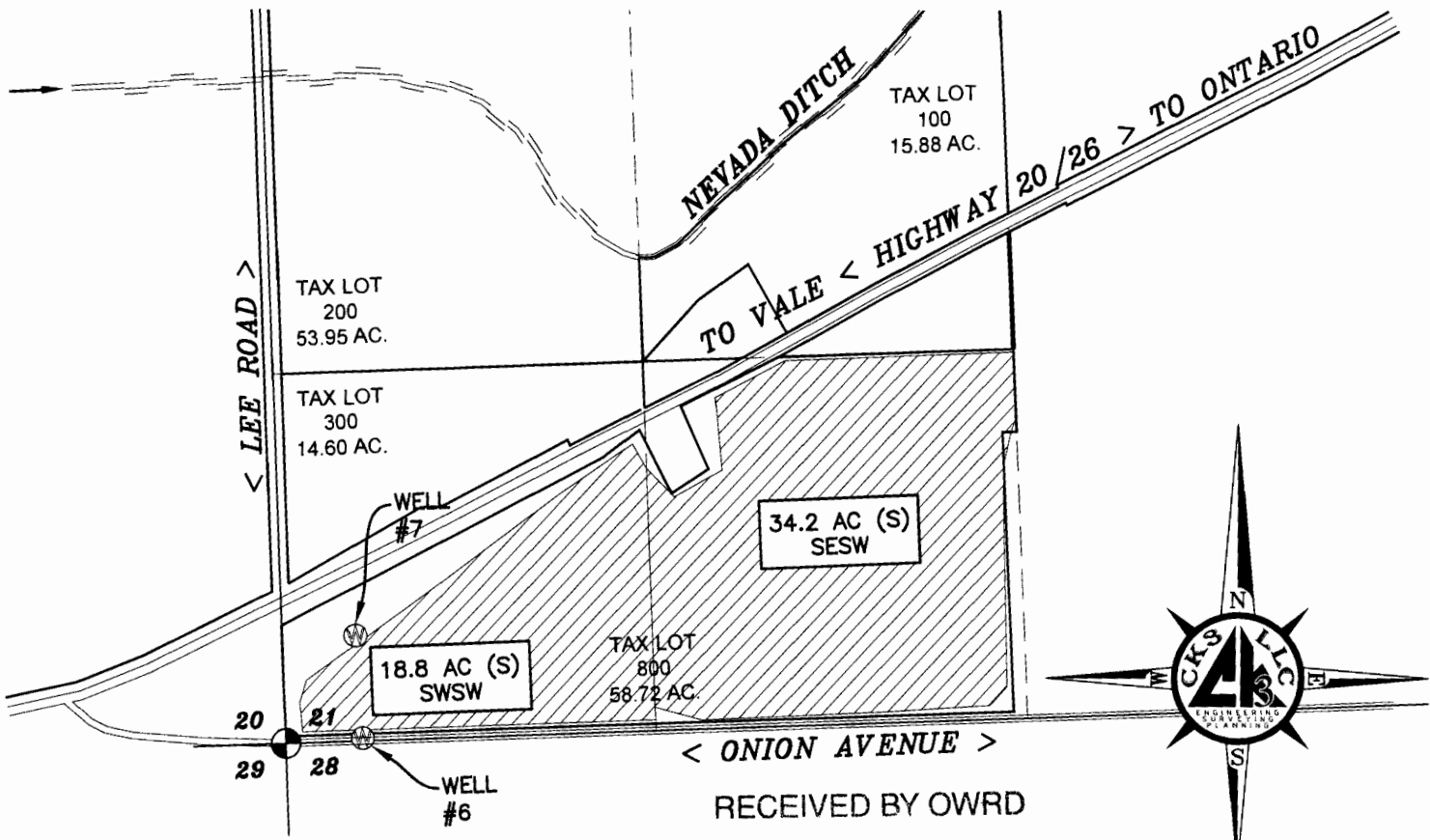

RECEIVED BY OWRD

T 12390

MAY 19 2016

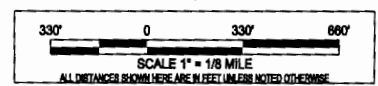

SALEM, OR