

LEGEND					
DESCRIPTION	SYMBOLS				
SECTION LINE	—				
QUARTER-QUARTER LINE	- - - -				
TAX LOT LINE	—				
CANAL	- - - -				
ROAD	==				
FENCE	x x x x				
SECTION CORNER	<table border="1"> <tr><td>20</td><td>21</td></tr> <tr><td>29</td><td>28</td></tr> </table>	20	21	29	28
20	21				
29	28				
RECOGNIZED SURVEY CORNER	⊕				
WELL	⊙				
SUPP. WATER RIGHT AREAS	177.80 ACRES				
PLACE OF USE					
PRIMARY WATER RIGHT AREAS	16.50 ACRES				
PLACE OF USE					

POINTS OF APPROPRIATION

- WELL No. 1: 286' SOUTH & 232' WEST OF THE W 1/4 CORNER OF SECTION 8, OF T.18 S., R.46 E., W.M.
- WELL No. 2: 1588' SOUTH & 15' EAST OF THE W 1/4 CORNER OF SECTION 8, OF T.18 S., R.46 E., W.M.
- WELL No. 3: 28' SOUTH & 900' EAST OF THE W 1/4 CORNER OF SECTION 8, OF T.18 S., R.46 E., W.M.

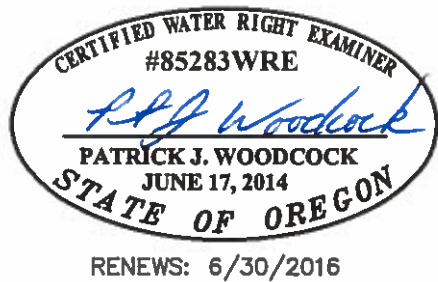

DISCLAIMER

THIS MAP WAS MADE TO BE PART OF WATER RIGHT TRANSFER. SECTIONAL LINES SHOWN ARE APPROXIMATE AND THIS MAP IS NOT INTENDED FOR ANY OTHER USE AND DOES NOT GUARANTEE LAND OWNERSHIP.

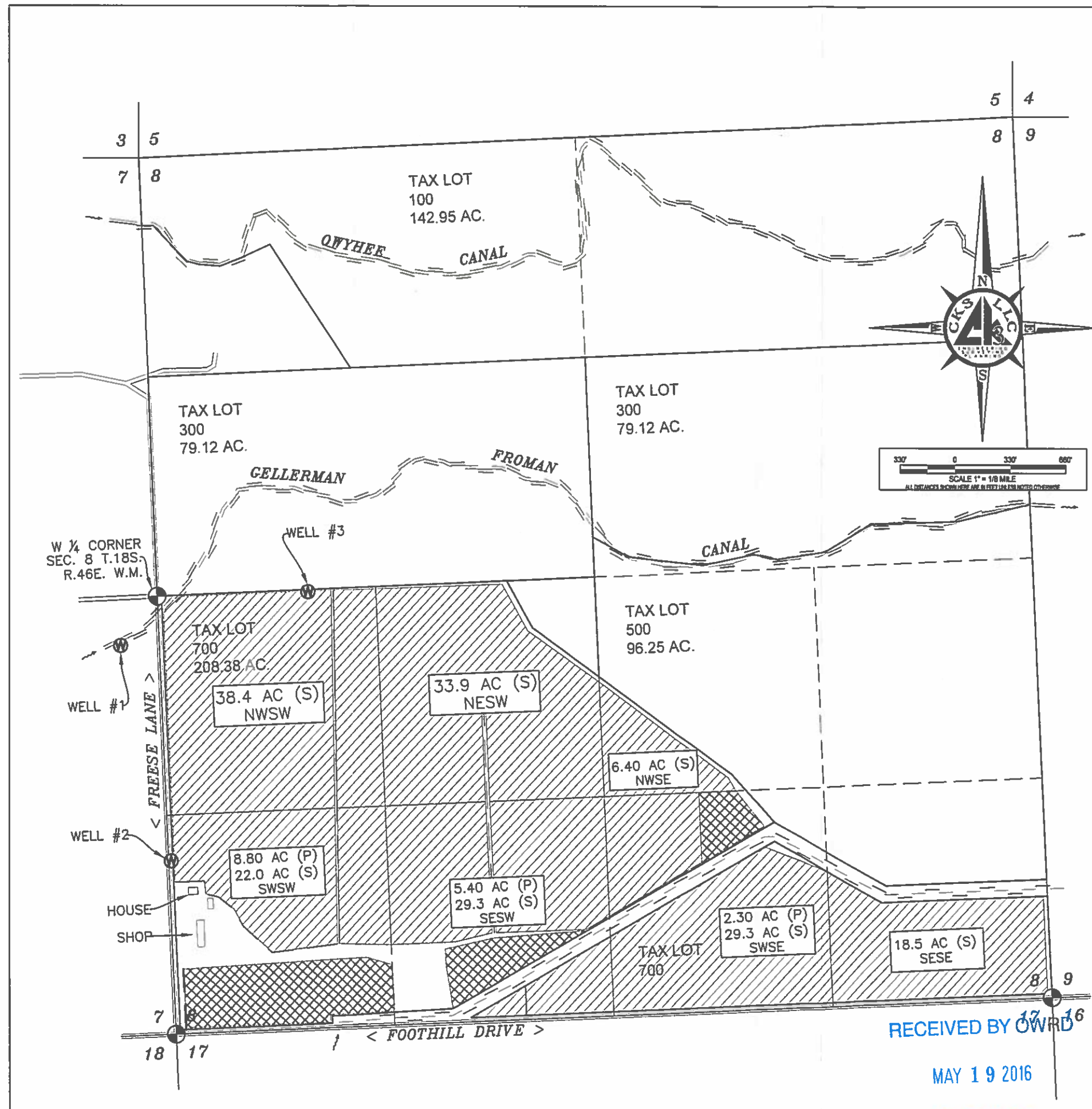

ENG. BY:	NA
APP. BY:	PAT WOODCOCK
DWG. BY:	PJW / JAC
DATE:	APRIL 25, 2016

#	DATE	REVISION
01		
02		
03		
04		

WATER RIGHT TRANSFER MAP
 T 18 S, R 46 E,
 SECTION 8, W.M.,
 MALHEUR COUNTY, OREGON
 GRESSLEY FARMS, LLC.
 4010 FREESE LANE
 VALE, OREGON 97918

CKS, LLC
 368 S.W. 5th Avenue
 Ontario, Oregon 97914
 Phone: (541) 889-5411
 Fax: (541) 889-2074

CKS, LLC
 CIVIL-STRUCTURAL-ELECTRICAL
 ENGINEERING, SURVEYING & PLANNING

WRI
 SHEET: 1 OF 1
 JOB: C015004

RECEIVED BY **OWRD**
 MAY 19 2016

SALEM, OR

LEGEND

DESCRIPTION	SYMBOLS				
SECTION LINE	— — — — —				
QUARTER-QUARTER LINE	- - - - -				
TAX LOT LINE	— — — — —				
CANAL	- - - - -				
ROAD	====				
FENCE	x x x x				
SECTION CORNER	<table border="1"> <tr><td>20</td><td>21</td></tr> <tr><td>29</td><td>28</td></tr> </table>	20	21	29	28
20	21				
29	28				
RECOGNIZED SURVEY CORNER	⊙				
WELL	⊙				
SUPP. WATER RIGHT AREAS PLACE OF USE	177.80 ACRES				
PRIMARY WATER RIGHT AREAS PLACE OF USE	16.50 ACRES				

POINTS OF APPROPRIATION

- WELL No. 1: 286' SOUTH & 232' WEST OF THE W 1/4 CORNER OF SECTION 8, OF T.18 S., R.46 E., W.M.
- WELL No. 2: 1588' SOUTH & 15' EAST OF THE W 1/4 CORNER OF SECTION 8, OF T.18 S., R.46 E., W.M.
- WELL No. 3: 28' SOUTH & 900' EAST OF THE W 1/4 CORNER OF SECTION 8, OF T.18 S., R.46 E., W.M.

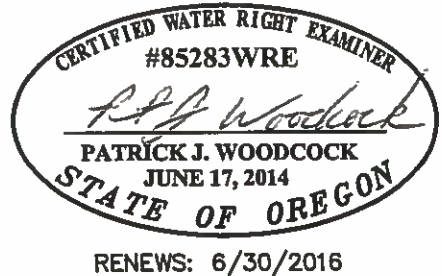

DISCLAIMER
 THIS MAP WAS MADE TO BE PART OF WATER RIGHT TRANSFER. SECTIONAL LINES SHOWN ARE APPROXIMATE AND THIS MAP IS NOT INTENDED FOR ANY OTHER USE AND DOES NOT GUARANTEE LAND OWNERSHIP.

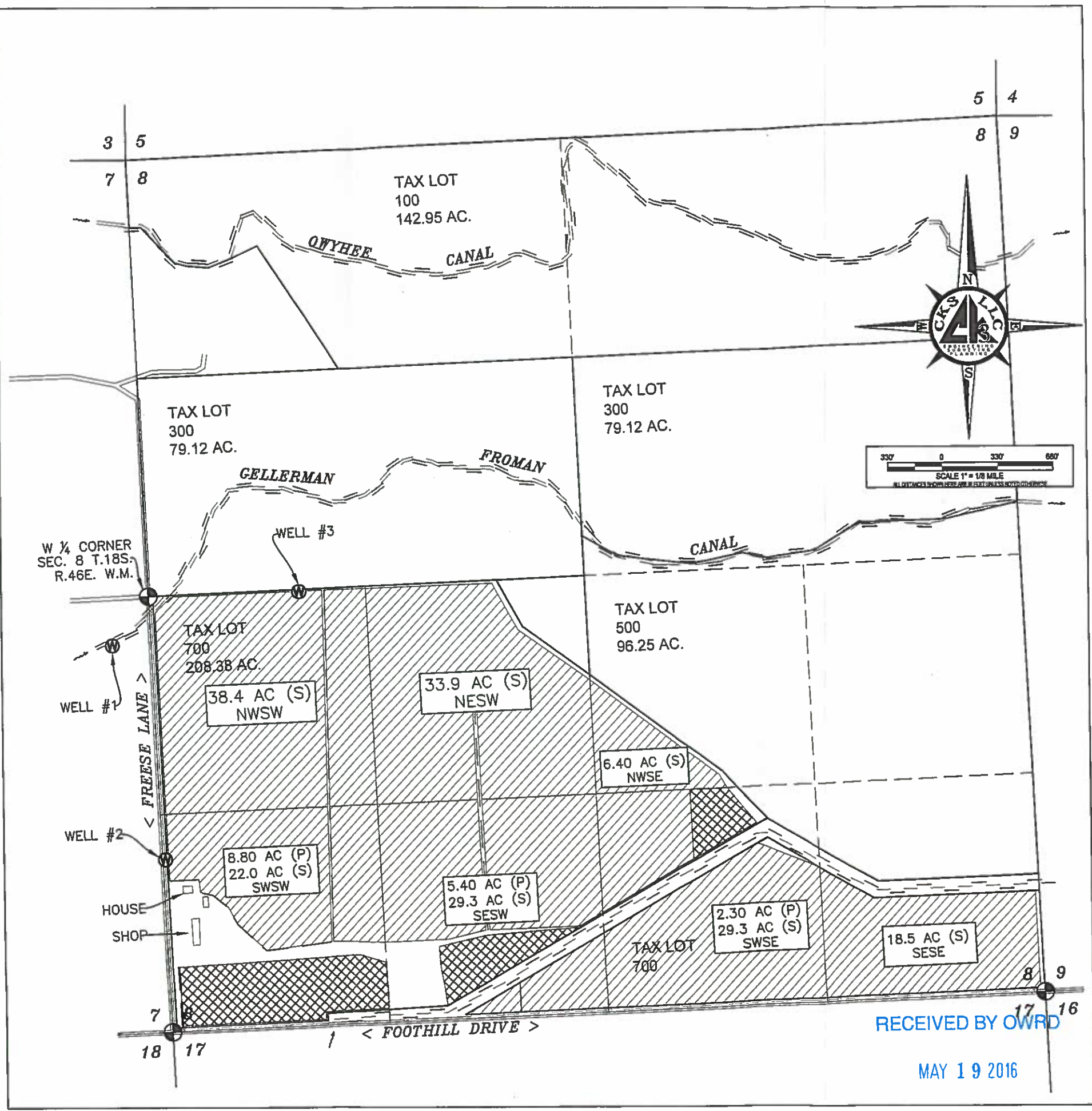

RECEIVED BY OWRD
 MAY 19 2016
 SALEM, OR

ENG. BY:	NA
APL. BY:	PAT WOODCOCK
DWG. BY:	RWJ / MR
DATE:	APRIL 25, 2016

#	REVISION	DATE
01		
02		
03		
04		

WATER RIGHT TRANSFER MAP
 T 18 S, R 46 E,
 SECTION 8, W.M.,
 MALHEUR COUNTY, OREGON
GRESSLEY FARMS, LLC.
 4010 FREESE LANE
 VALE, OREGON 97918

CKS, LLC
 368 S.W. 5th Avenue
 Ontario, Oregon 97914
 Phone: (541) 889-5411
 Fax: (541) 889-2074

AS
 CIVIL-STRUCTURAL-ELECTRICAL
 ENGINEERING, SURVEYING & PLANNING

WRI
 SHEET: 1 OF 1
 JOB: C015004

THIS DRAWING, & ALL INFORMATION HEREIN, REMAIN THE PROPERTY OF CKS, L.L.C. ALL RIGHTS ARE EXPRESSLY RESERVED & IT MAY NOT BE REPRODUCED IN WHOLE OR IN PART WITHOUT THE EXPRESSED WRITTEN CONSENT OF CKS, L.L.C.