

TRANSFER APPLICATION MAP FOR C. 86497 (G-13419)  
 IN THE NAME OF TERRA POMA LAND CO LLC, GLENN CHOWNING -  
 TOWNSHIP 4 NORTH, RANGE 25 EAST, WILLAMETTE MERIDIAN  
 MORROW COUNTY, OREGON

Date: May 12, 2016

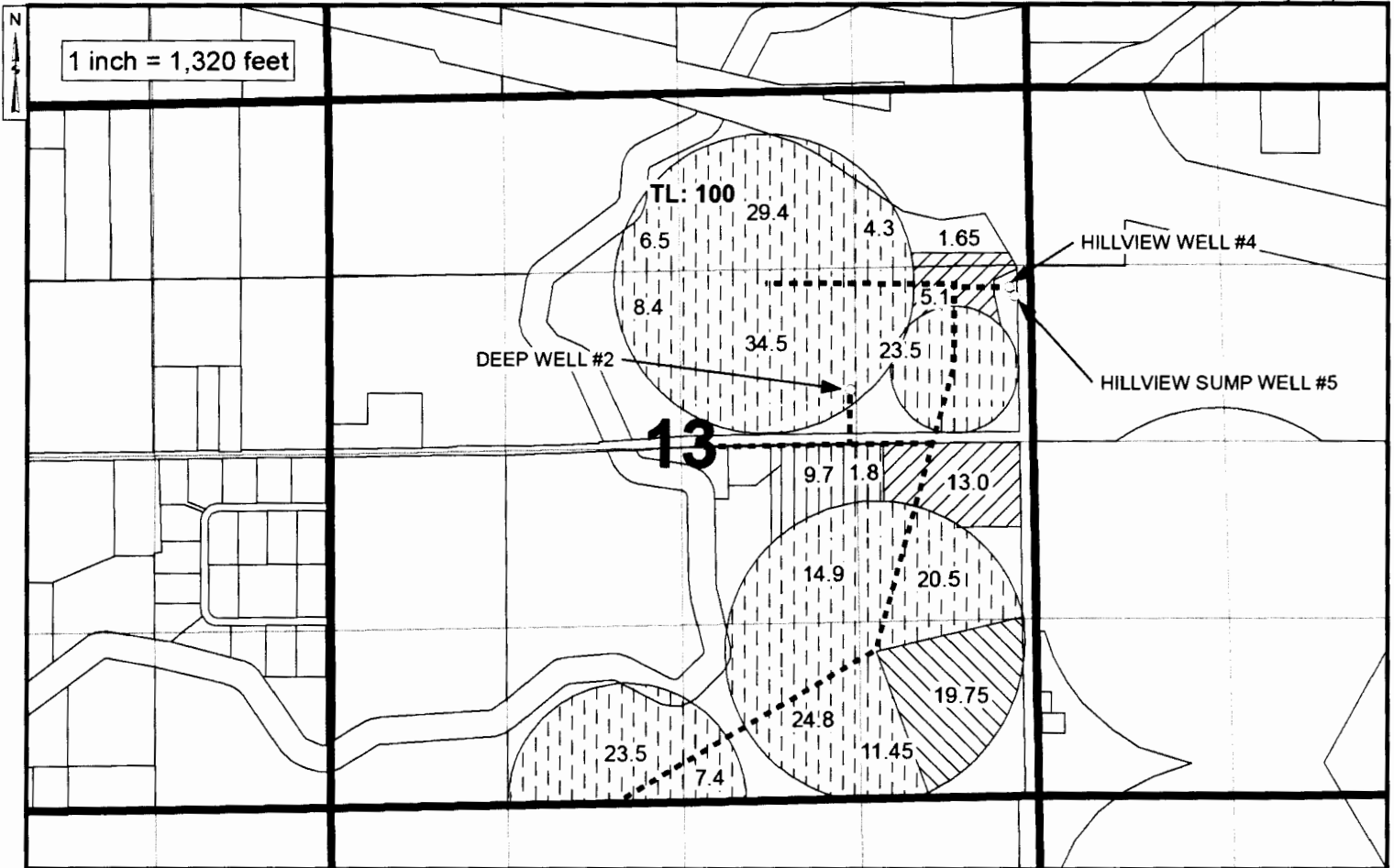

RECEIVED BY OWRD

MAY 26 2016





SALEM, OR

Point of Appropriation:

Hillview Sump Well #5

Located 3800 ft N & 2460' E of the S 1/4 Corner of Section 13, Township 4N, Range 25E, WM.

**LEGEND**

-  From Lands - (Permit G-13419) C. 86497 Supplemental
-  To Lands - (Permit G-13419) C. 86497 Supplemental
-  Remaining - Primary (Permit G-13419) C.86497
-  Remaining - Supplemental (Permit G-13419) C.86497

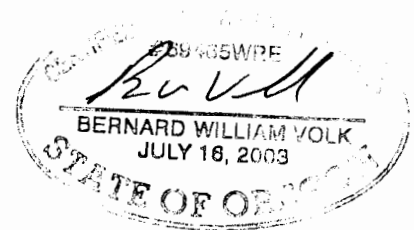

EXPIRATION DATE: 06/20/2018



T 12397

THE PURPOSE OF THIS MAP IS TO IDENTIFY THE LOCATION OF THE WATER RIGHT. IT IS NOT INTENDED TO PROVIDE INFORMATION RELATED TO THE LOCATION OF PROPERTY OWNERSHIP BOUNDARY LINES.

TRANSFER APPLICATION MAP  
 IN THE NAME OF TERRA POMA LAND CO LLC, GLENN CHOWNING -  
 CERTIFICATES 86390, 86391, 86496  
 TOWNSHIP 4 NORTH, RANGE 25 EAST, WILLAMETTE MERIDIAN  
 MORROW COUNTY, OREGON

Date: May 19, 2016

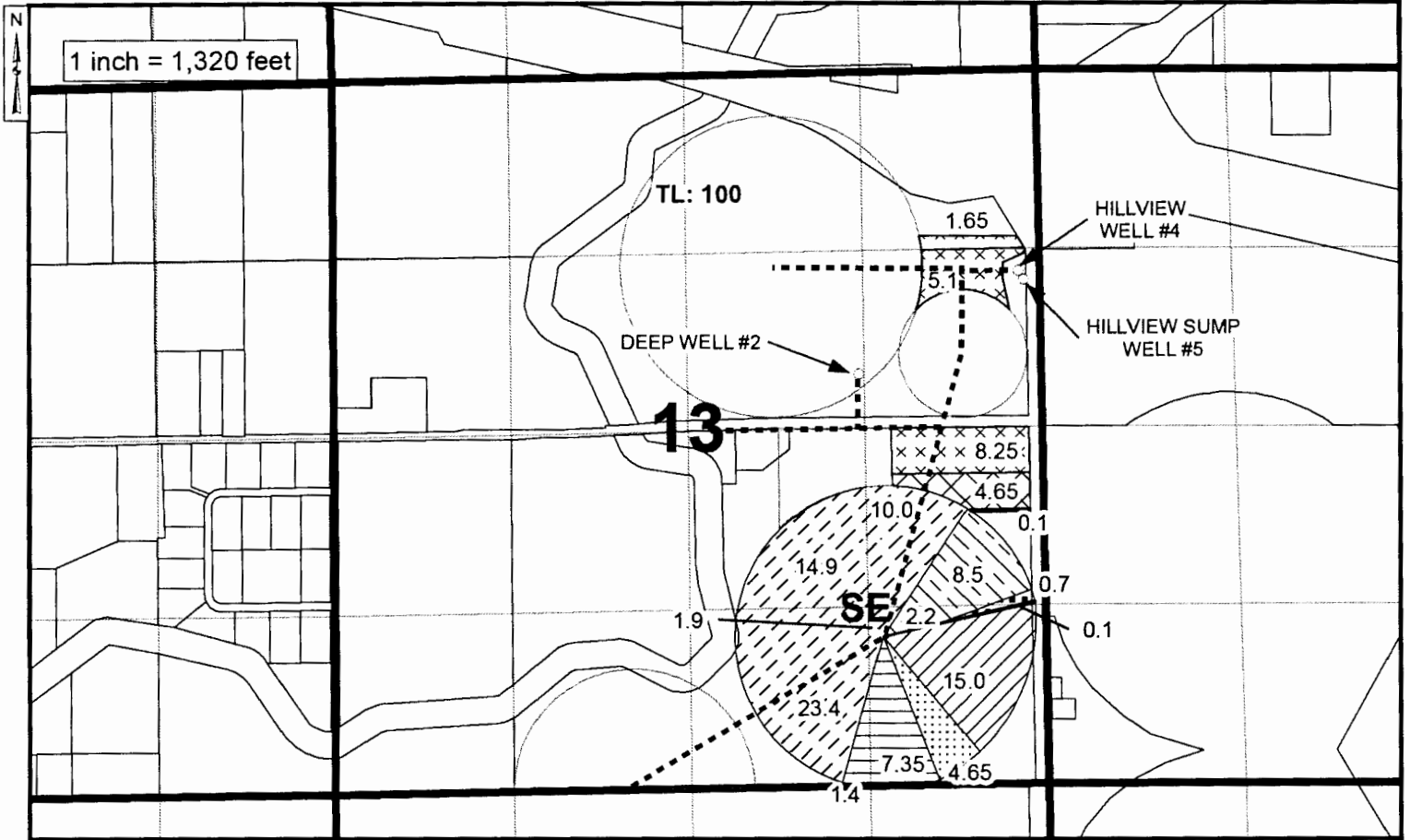

**LEGEND**

FROM	TO	
		- CERT 86390 PERMIT G 5952, PRIMARY IRRIG
		- CERT 86391 PERMIT G 5953, SUPPLEMENTAL IRRIG
		- CERT 86391 PERMIT G 5953, PRIMARY IRRIG
		- CERT 86496 PERMIT G 9811, PRIMARY IRRIG (0.1 only)

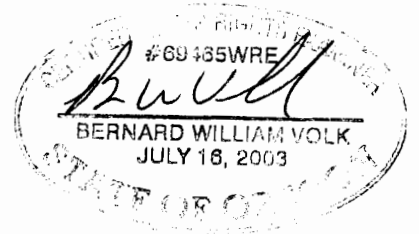

	Remaining Lands - CERT 86496 PERMIT G 9811, PRIMARY IRRIG
	Remaining Lands - CERT 86496 PERMIT G 9811, SUPPLEMENTAL IRRIG
	Lands Not Involved - CERT 86389 PERMIT G 1322, PRIMARY IRRIG in Transfer - CERT 86392 PERMIT S 45563, SUPPLEMENTAL IRRIG
	Remaining Lands - CERT 86391 PERMIT G 5953, PRIMARY IRRIG

RECEIVED BY OWRD

MAY 26 2016

SALEM, OR

**Point of Appropriation:**

- Deep Well #2 - Located 330' N & 1310' E of the Center 1/4 Corner of Section 13
- Hillview Well #4 - Located 3840' N & 2440' E of the S 1/4 Corner of Section 13
- Hillview Sump Well #5 - Located 3800' N & 2460' E of the S 1/4 Corner of Section 13



T 12397

THE PURPOSE OF THIS MAP IS TO IDENTIFY THE LOCATION OF THE WATER RIGHT. IT IS NOT INTENDED TO PROVIDE INFORMATION RELATED TO THE LOCATION OF PROPERTY OWNERSHIP BOUNDARY LINES.