

TL 100  
 RECEIVED BY OWRD  
 MAY 31 2016  
 SALEM, OR

Tax Lots 100 and 101  
 Map 15-11-05

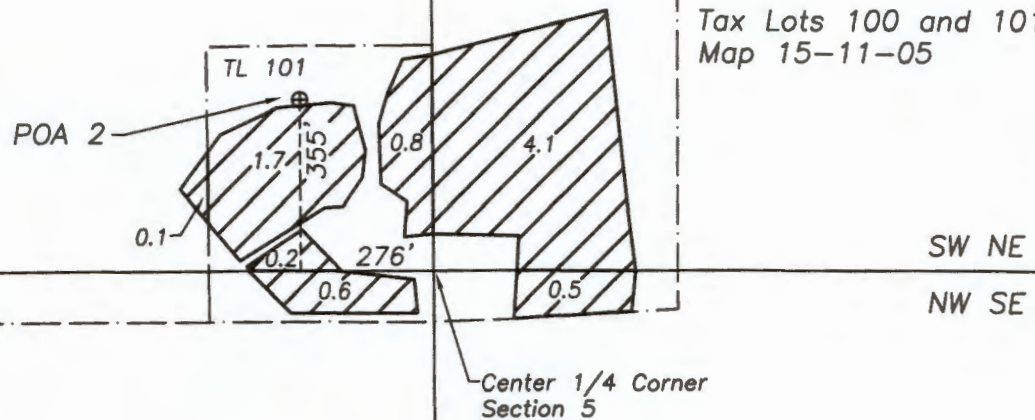

# Water Rights Transfer On Map

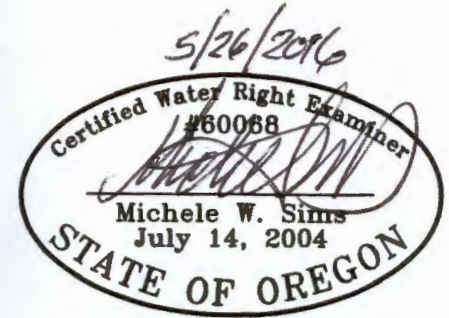

Renewal date: 6/30/2016

### Legend



8.0 acres from Certificate 89498 (priority date 3/4/1980) to transfer on to land

————— Property line

### Proposed Point of Appropriation (POA 2)

355 feet north and 276 feet west from the Center 1/4 Corner of Section 5



GRAPHIC SCALE - FEET

This map is for the purpose of identifying the location of the water right. It is not intended to provide legal dimensions or locations of property ownership lines.

Michele W. Sims, Consultant, LLC Sisters, Oregon 97759 541-408-4777

12401

# Water Rights Transfer

## Certificate 89498 "Off" Map



RECEIVED BY OWNER

MAY 31 2016

Renewal date: 6/30/2016

SALEM, OR

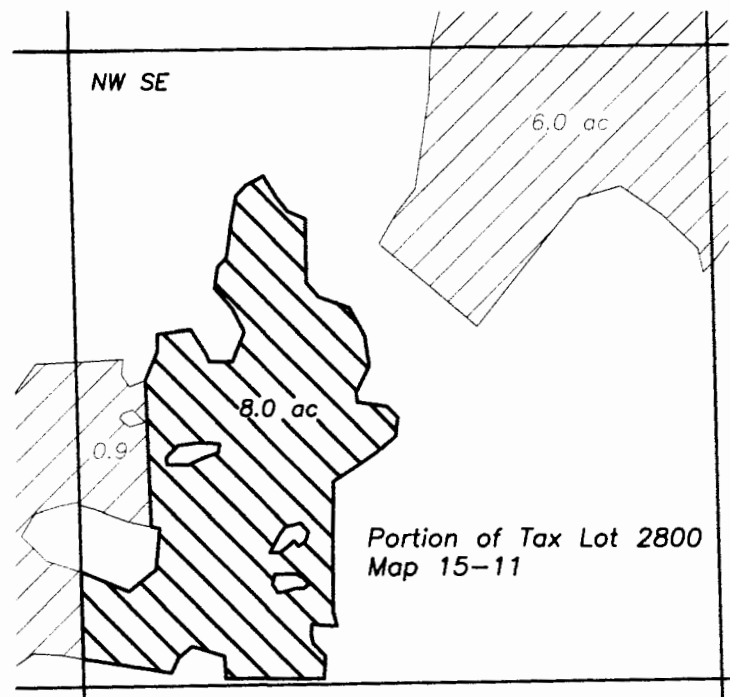

Section 20  
T15S, R11E, W.M.  
Deschutes Co., OR

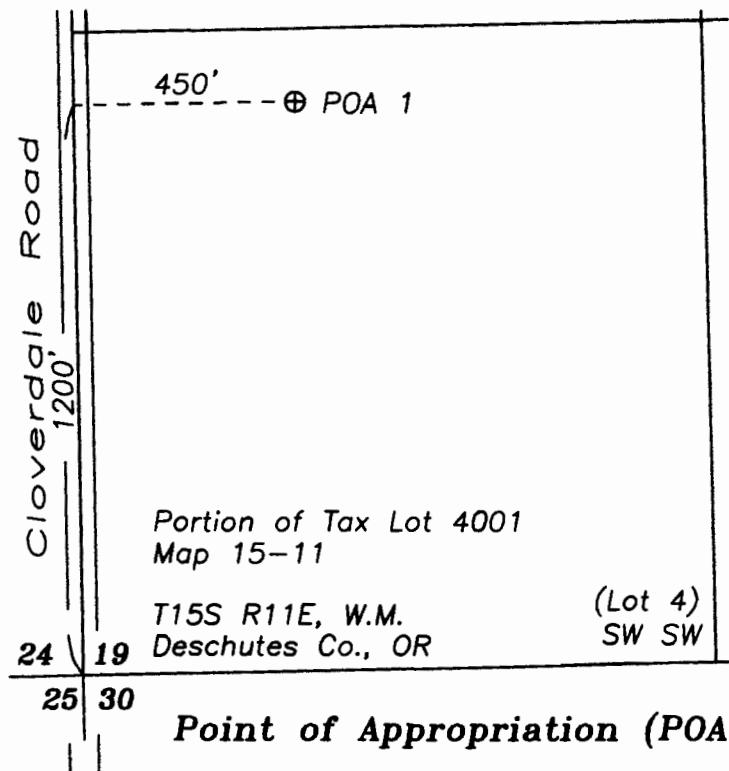
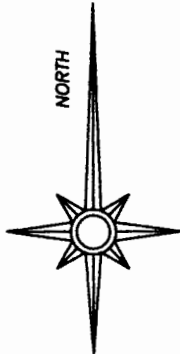

- 8.0 acres of water to transfer off (Certificate 89498, priority date 3/4/1980)
- 6.9 acres water to remain in NE SW (Certificate 89498 priority date 3/4/1980)

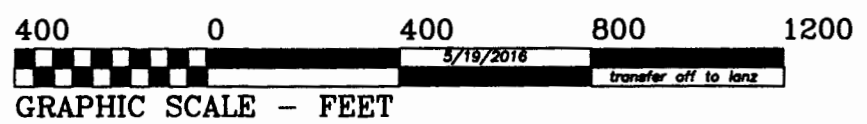

This map is for the purpose of identifying the location of the water right. It is not intended to provide legal dimensions or locations of property ownership lines.