

**DESCHUTES COUNTY
SEC.31 T14S R13E**

SCALE - 1" = 400'



SE 1/4 OF THE NE 1/4

DISTRICT INTERNAL
NOTICE #: T-2016-003

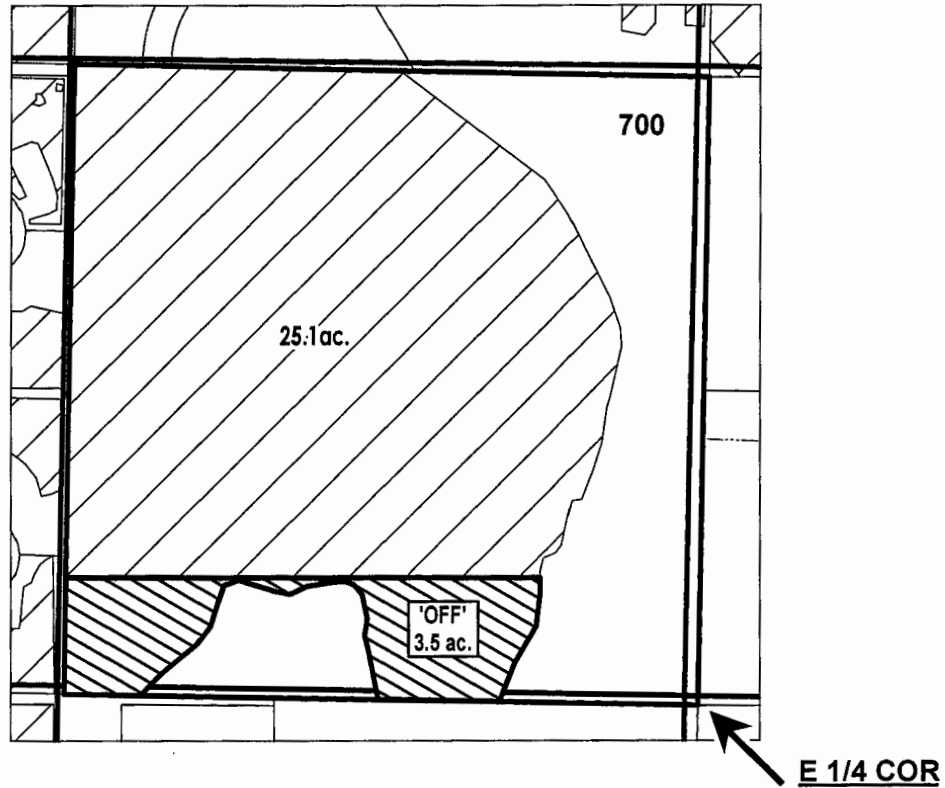

RECEIVED BY OWRD

JUN 01 2016

SALEM, OR

"OFF" MAP

APPLICATION FOR WATER RIGHTS TRANSFER

COID QUITCLAIM / JERRY D & KIMBERLY K LOVEDAY

TAXLOT #: 700

3.5 ACRES

CENTRAL OREGON



IRRIGATION DISTRICT

Date: 2/23/2016

FILE: I:\TRANSFER\WRTRANS16\T-2016-003\141331_SENE

T 12402

DESCHUTES COUNTY SEC.13 T15S R12E

SCALE - 1" = 400'



NE 1/4 OF THE NE 1/4

DISTRICT INTERNAL
NOTICE #: T-2016-001

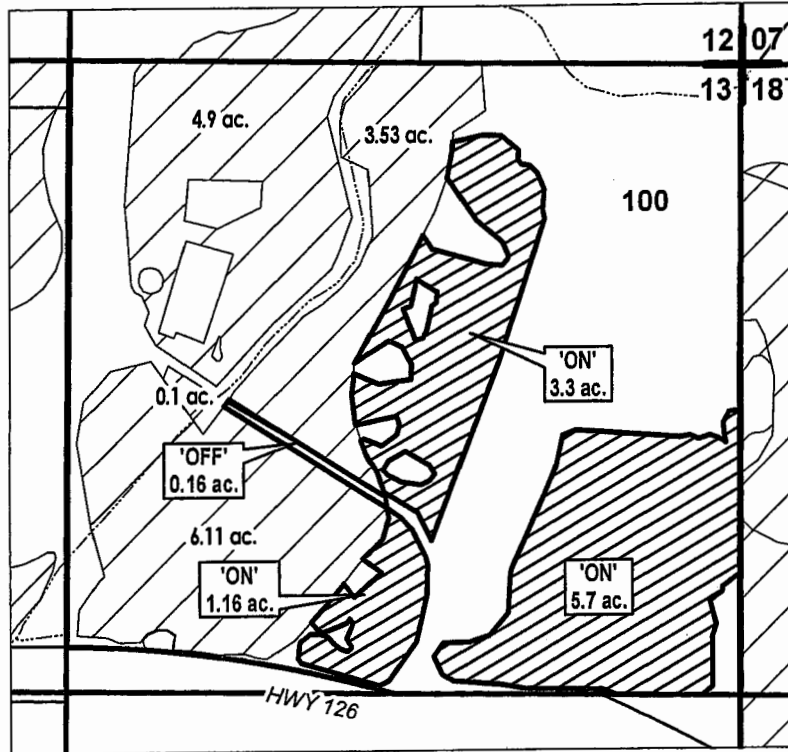

RECEIVED BY OWRD

JUN 01 2016

SALEM, OR

"OFF / ON" MAP

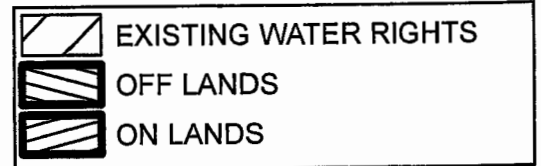

APPLICATION FOR WATER RIGHTS TRANSFER

NAME: GARY D. & DEBORAH A. TRENT

TAXLOT #: 100

10.16 ACRES

DATE: 2/5/2016

FILE: I:\TRANSFER\WRTRANS16\T-2016-001\151213_NENE

T 12402

DESCHUTES COUNTY SEC.03 T15S R13E

SCALE - 1" = 400'



SE 1/4 OF THE SW 1/4

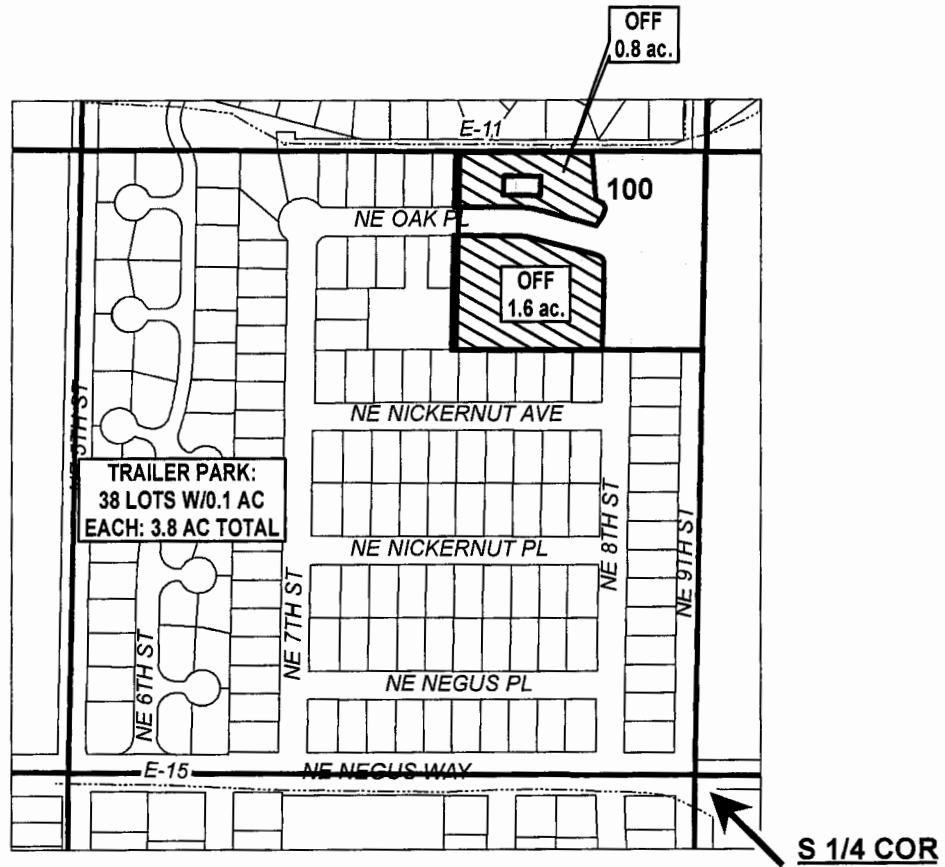

RECEIVED BY OWRD

JUN 01 2016

SALEM, OR

	EXISTING WATER RIGHTS
	OFF LANDS
	PARCELS W/ WATER RIGHTS



APPLICATION FOR WATER RIGHTS TRANSFER

COID QUITCLAIM / JERRY D & KIMBERLY K LOVEDAY

TAXLOT #: 100

2.4 ACRES

DATE: 2/23/2016

FILE: I:\TRANSFER\WRTRANS16\T-2016-003\151303_SESW

1 12402

DESCHUTES COUNTY SEC.05 T15S R13E

SCALE - 1" = 400'



SE 1/4 OF THE NE 1/4

DISTRICT INTERNAL
NOTICE #: T-2016-003

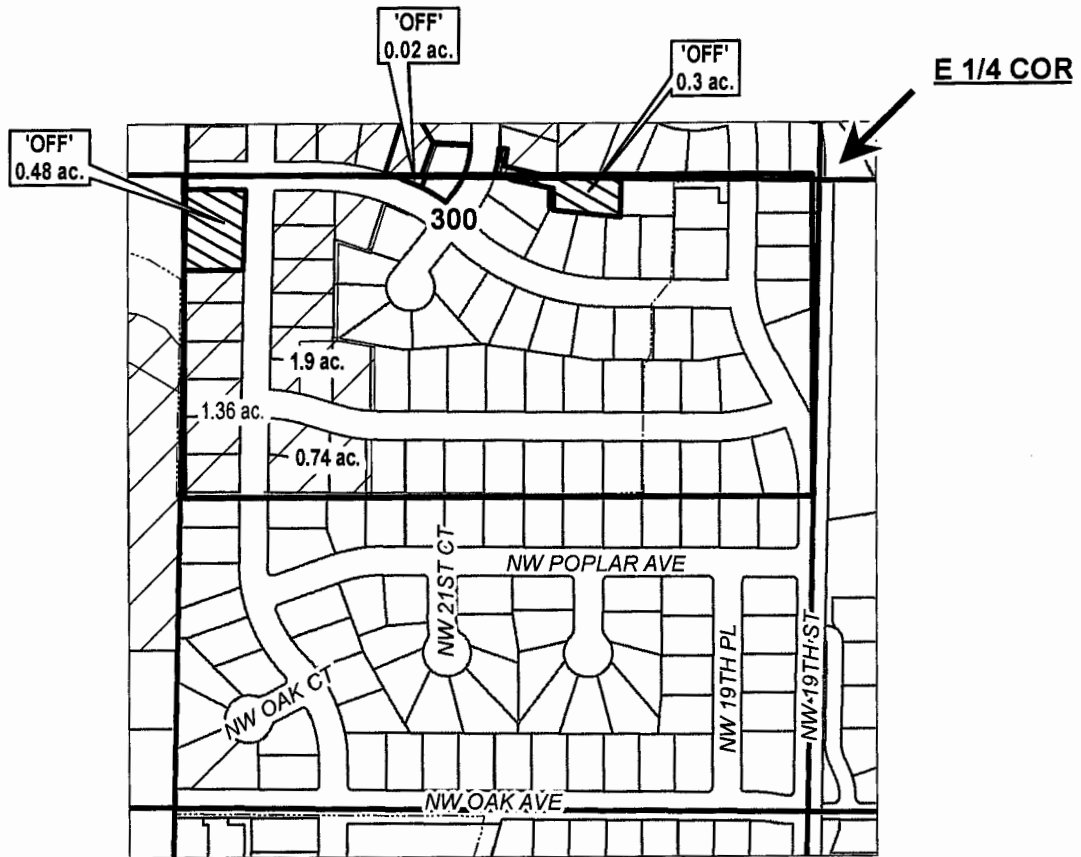

RECEIVED BY OWRD

JUN 01 2016

SALEM, OR

"OFF" MAP

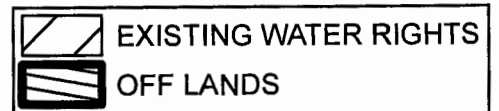

APPLICATION FOR WATER RIGHTS TRANSFER

COID QUITCLAIM / JERRY D & KIMBERLY K LOVEDAY

TAXLOT #: 300 12402 0.8 ACRES

DATE: 2/23/2016

FILE: I:\TRANSFER\WRTRANS16\T-2016-003\151305_NESE

DESCHUTES COUNTY SEC.12 T16S R12E

SCALE - 1" = 400'



NW 1/4 OF THE SW 1/4

DISTRICT INTERNAL
NOTICE #: T-2016-001

W 1/4 COR

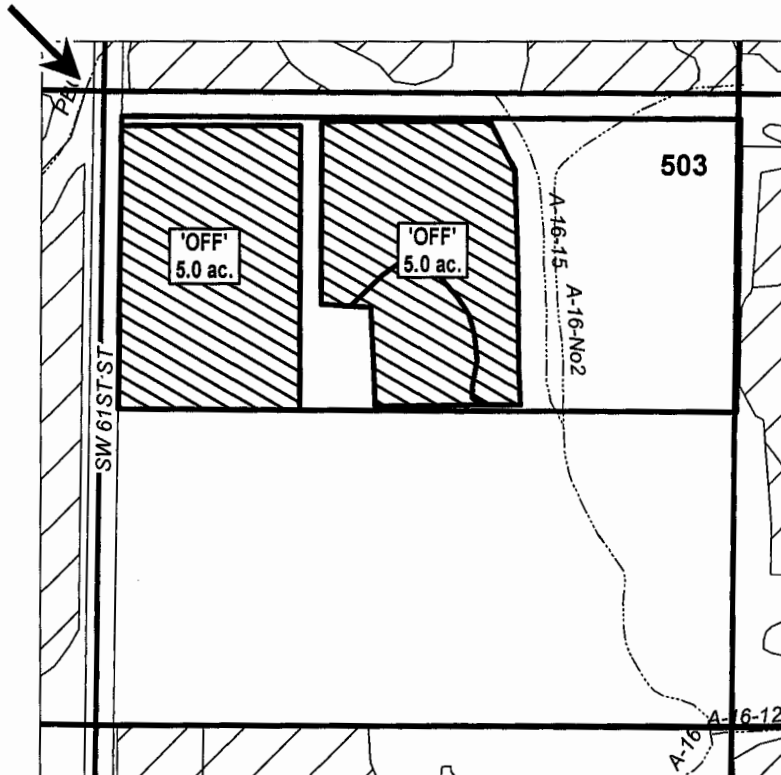

RECEIVED BY OWRD

JUN 01 2016

SALEM, OR

"OFF" MAP

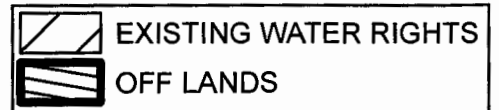

APPLICATION FOR WATER RIGHTS TRANSFER

RANDALL S. & RONDA G. AVERY / GARY D. & DEBORAH A. TRENT

TAXLOT #: 503 T 12402 10.0 ACRES

Date: 2/5/2016

FILE: I:\TRANSFER\WRTRANS16\T-2015-001\161212_NWSW

DESCHUTES COUNTY SEC.24 T17S R12E

SCALE - 1" = 400'



NE 1/4 OF THE NE 1/4

DISTRICT INTERNAL
NOTICE #: T-2016-002

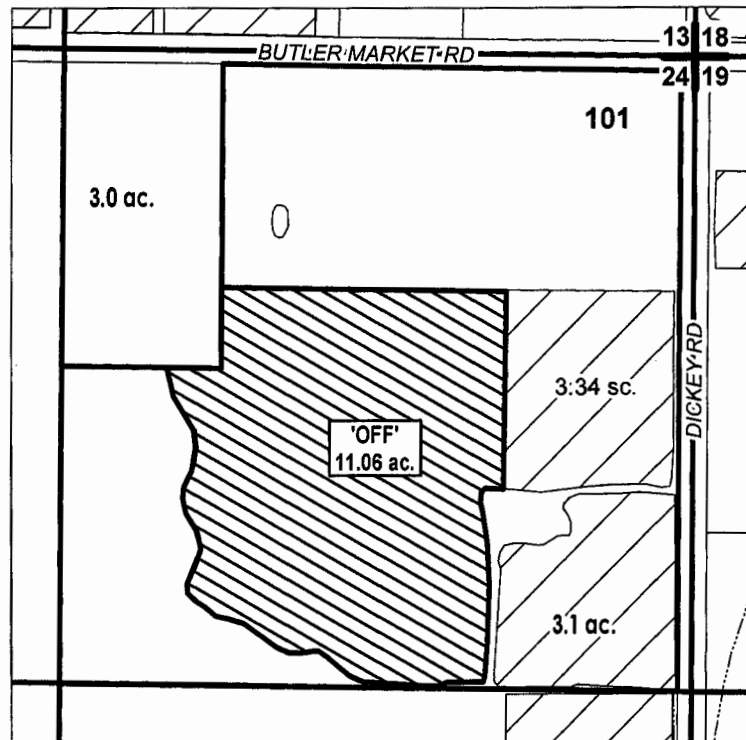

RECEIVED BY OWRD

JUN 01 2016

SALEM, OR

"OFF" MAP

	EXISTING WATER RIGHTS
	OFF LANDS
	PARCELS W/ WATER RIGHTS

CENTRAL OREGON



IRRIGATION DISTRICT

APPLICATION FOR WATER RIGHTS TRANSFER

PARR FAMILY TRUST / BYRON GARTH

T 12402

TAXLOT #: 101

11.06 ACRES

Date: 2/5/2016

FILE: I:\TRANSFER\WR\TRANS16\T-2016-002\171224_NENE

DESCHUTES COUNTY SEC.27 T17S R14E

SCALE - 1" = 400'



NE 1/4 OF THE NE 1/4

DISTRICT INTERNAL
NOTICE #: T-2016-006

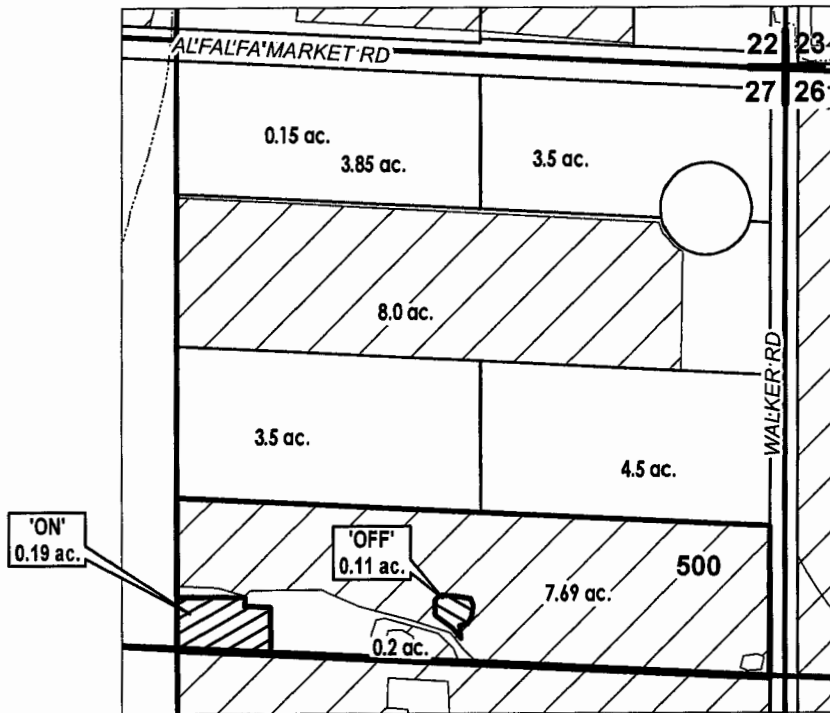

RECEIVED BY OWRD

JUN 01 2016

SALEM, OR

	EXISTING WATER RIGHTS
	OFF LANDS
	ON LANDS
	PARCELS W/ WATER RIGHTS

"OFF / ON" MAP



APPLICATION FOR WATER RIGHTS TRANSFER

JANET L. MEYER / COID QUTICALIM

TAXLOT #: 500

0.19 ACRES

T 12402

DATE: 3/2/2016

FILE: I:\TRANSFER\WRTRANS16IT-2016-006\171427_NENE

DESCHUTES COUNTY SEC.03 T18S R13E

SCALE - 1" = 400'



SW 1/4 OF THE NE 1/4

DISTRICT INTERNAL
NOTICE #: T-2016-006

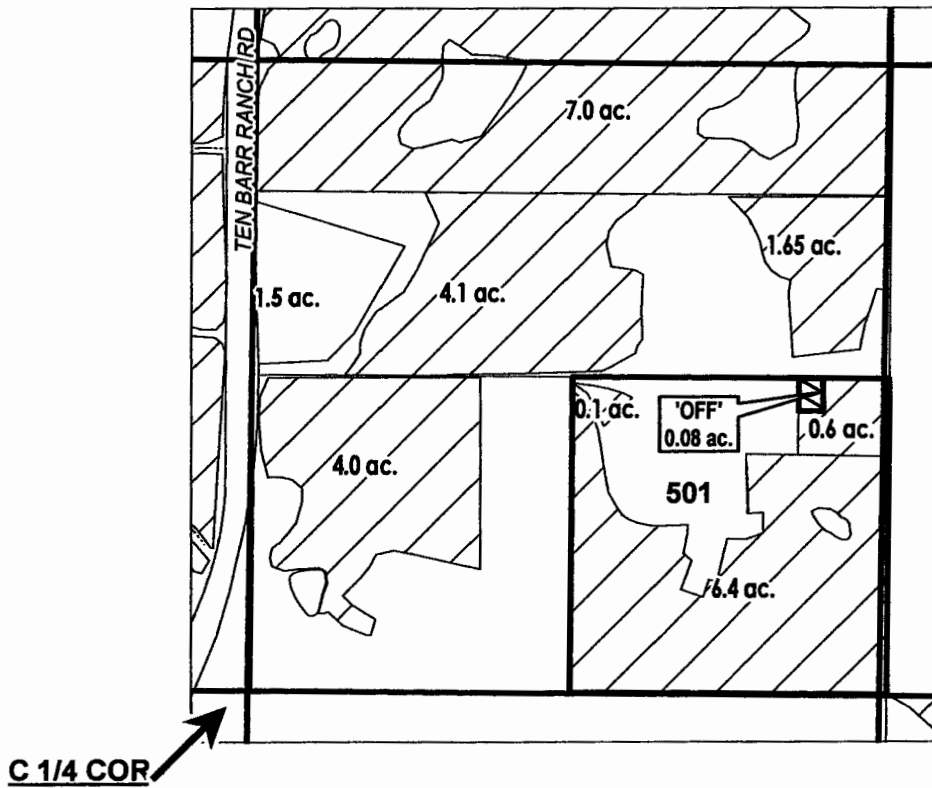

RECEIVED BY OWRD

JUN 01 2016

SALEM, OR

"OFF" MAP

	EXISTING WATER RIGHTS
	OFF LANDS
	PARCELS W/ WATER RIGHTS

APPLICATION FOR WATER RIGHTS TRANSFER

JANET L. MYER / COID QUITCLAIM

T 12402

TAXLOT #: 501

0.08 ACRES

CENTRAL OREGON



IRRIGATION DISTRICT

Date: 3/3/2016

FILE: I:\TRANSFER\WRTRANS16\T-2016-006\181303_SWNE

DESCHUTES COUNTY SEC.04 T18S R13E

SCALE - 1" = 400'



NW 1/4 OF THE NE 1/4

DISTRICT INTERNAL
NOTICE #: T-2016-007

N 1/4 COR

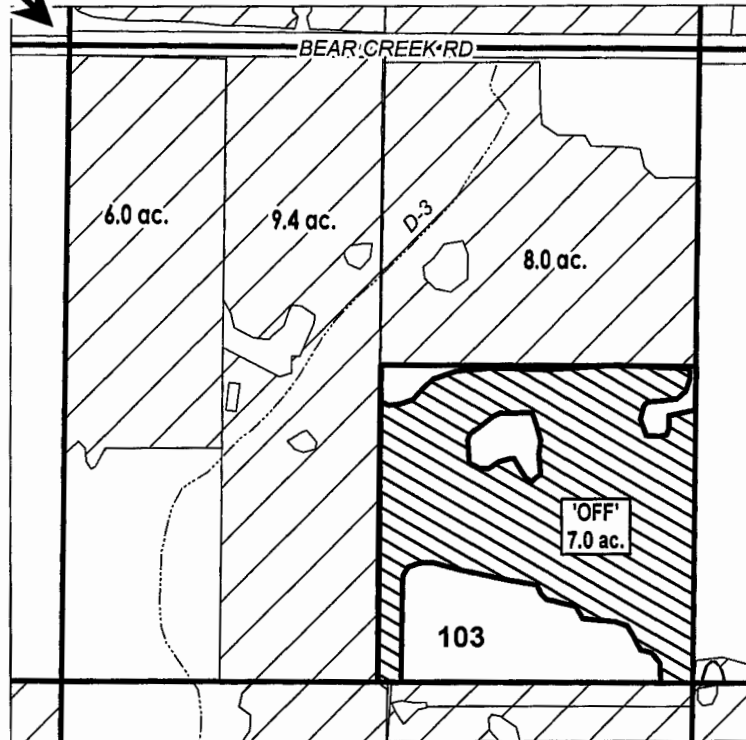

RECEIVED BY OWRD

JUN 01 2016

SALEM, OR

"OFF" MAP

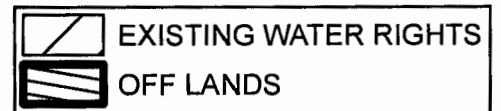

APPLICATION FOR WATER RIGHTS TRANSFER

KEITH & DIANA L LEE / KEITH & DIANA L LEE

TAXLOT #: 103

7.0 ACRES

T 12402

Date: 3/8/2016

FILE: I:\TRANSFER\WRTRANS16\T-2016-007\181304_NWNE_OFF

DESCHUTES COUNTY SEC.13 T15S R12E

SCALE - 1" = 400'



NE 1/4 OF THE NE 1/4

DISTRICT INTERNAL
NOTICE #: T-2016-001

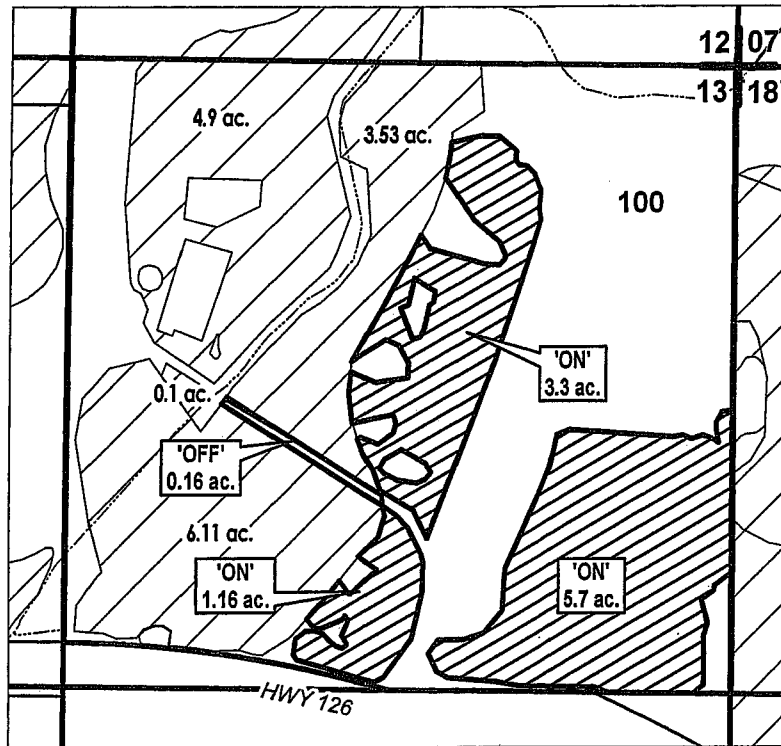

RECEIVED BY OWRD

JUN 01 2016

SALEM, OR

"OFF / ON" MAP

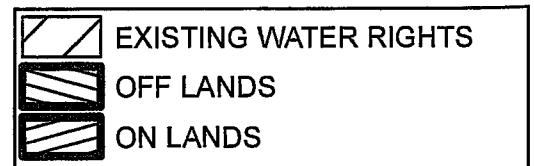

APPLICATION FOR WATER RIGHTS TRANSFER

NAME: GARY D. & DEBORAH A. TRENT

TAXLOT #: 100

10.16 ACRES

DATE: 2/5/2016

FILE: I:\TRANSFER\WRTRANS16IT-2016-001\151213_NENE

T 12402

DESCHUTES COUNTY SEC.03 T15S R13E

SCALE - 1" = 400'



NW 1/4 OF THE NE 1/4

DISTRICT INTERNAL
NOTICE #: T-2016-003

N 1/4 COR

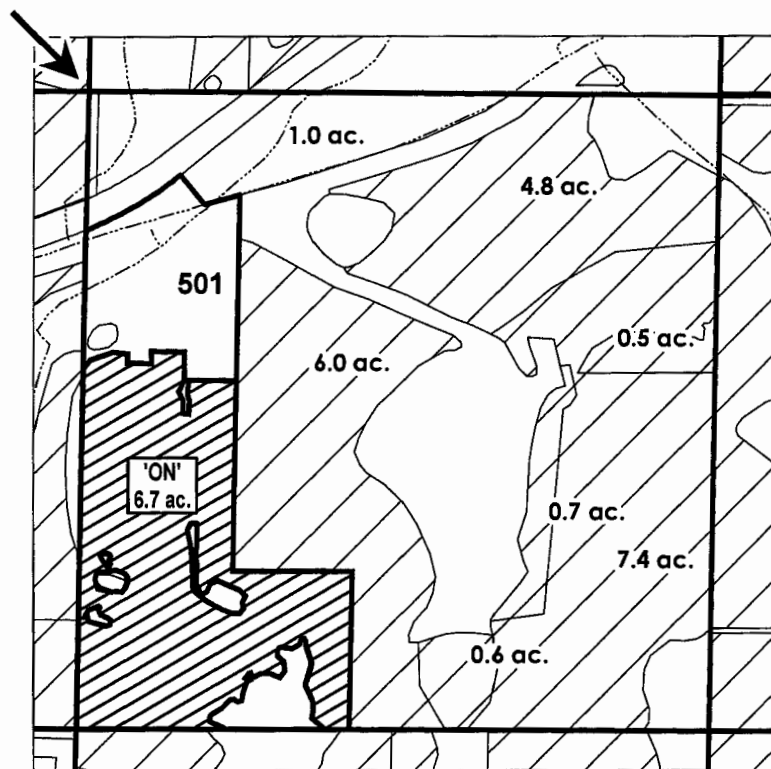

RECEIVED BY OWRD

JUN 01 2016

SALEM, OR

"ON" MAP

	EXISTING WATER RIGHTS
	ON LANDS
	PARCELS W/ WATER RIGHTS



APPLICATION FOR WATER RIGHTS TRANSFER

COID QUITCLAIMS / JERRY D. & KIMBERLY LOVEDAY

TAXLOT #: 501

6.7 ACRES T 12402

Date: 2/23/2016

FILE: I:\TRANSFER\WRTRANS16\T-2016-003\151303_NWNE

DESCHUTES COUNTY SEC.27 T17S R14E

SCALE - 1" = 400'



NE 1/4 OF THE NE 1/4

DISTRICT INTERNAL
NOTICE #: T-2016-006

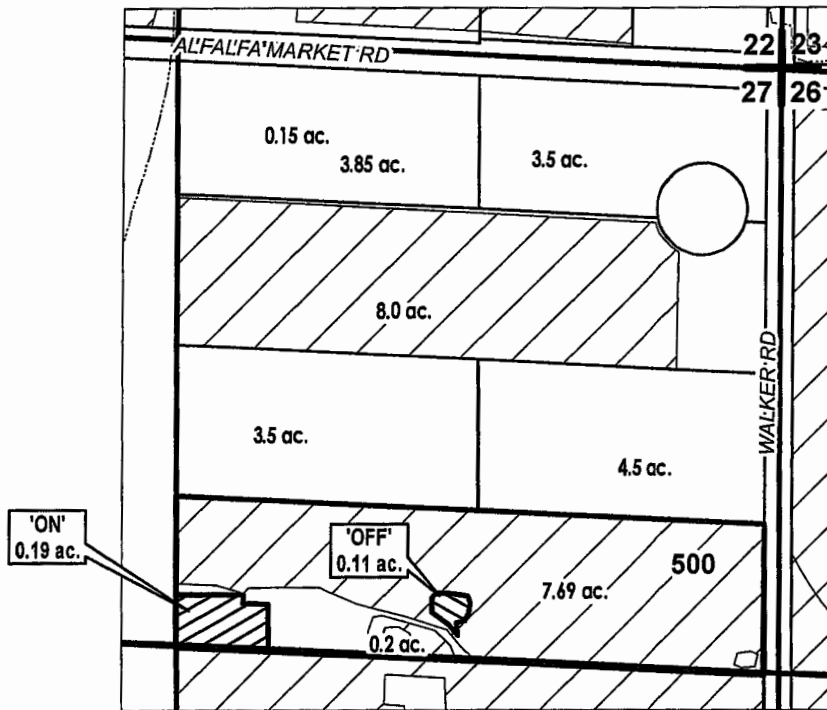

RECEIVED BY OWRD

JUN 01 2016

SALEM, OR

"OFF / ON" MAP

	EXISTING WATER RIGHTS
	OFF LANDS
	ON LANDS
	PARCELS W/ WATER RIGHTS



APPLICATION FOR WATER RIGHTS TRANSFER

JANET L. MEYER / COID QUTICALIM

TAXLOT #: 500

0.19 ACRES

DATE: 3/2/2016

FILE: I:\TRANSFER\WRTRANS16\T-2016-006\171427_NENE

DESCHUTES COUNTY SEC.33 T17S R14E

SCALE - 1" = 400'



SE 1/4 OF THE NW 1/4

DISTRICT INTERNAL
NOTICE #: T-2016-002

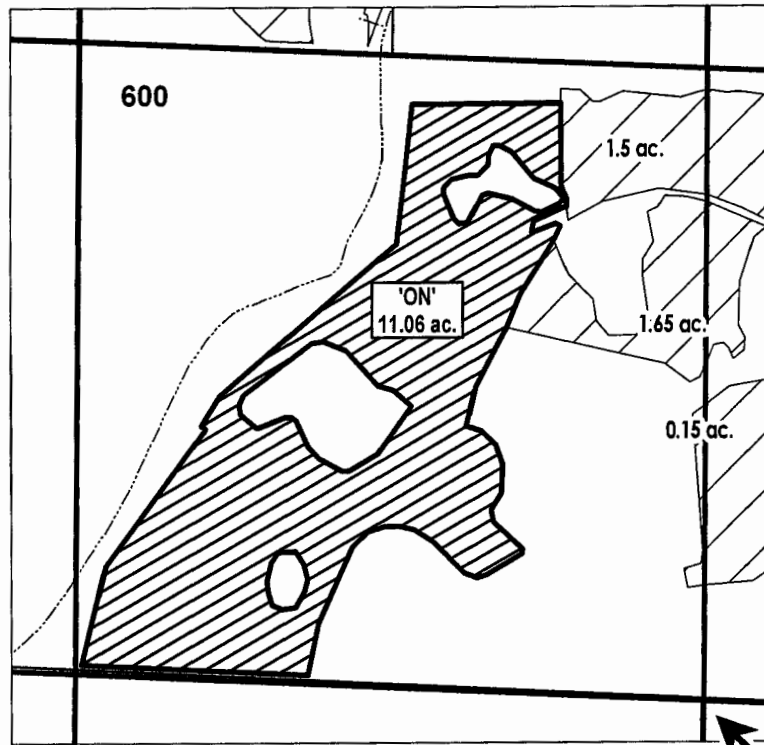

RECEIVED BY OWRD

JUN 01 2016

SALEM, OR

"ON" MAP

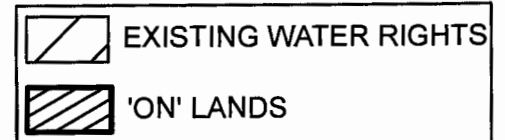

APPLICATION FOR WATER RIGHTS TRANSFER

NAME: BYRON GARTH

TAXLOT #: 600

11.06 ACRES

T 12402

DATE: 2/4/2016

FILE: I:\TRANSFER\WR\TRANS16\T-2016-002\171433_SENW

DESCHUTES COUNTY SEC.04 T18S R13E

SCALE - 1" = 400'



NW 1/4 OF THE NE 1/4

DISTRICT INTERNAL
NOTICE #: T-2016-007

N 1/4 COR

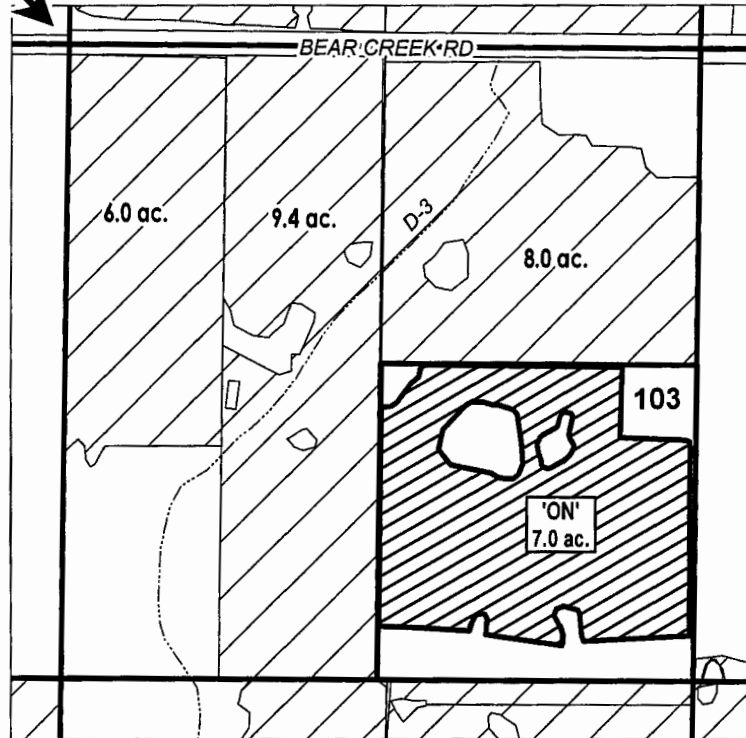

RECEIVED BY OWRD

JUN 01 2016

SALEM, OR

"ON" MAP

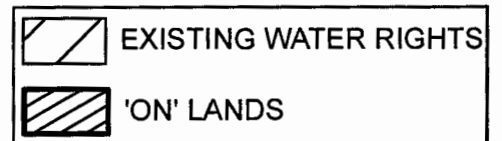

APPLICATION FOR WATER RIGHTS TRANSFER

KEITH & DIANA L LEE / KEITH & DIANA L LEE

TAXLOT #: 103

7.0 ACRES T 12402

Date: 3/8/2016

FILE: I:\TRANSFER\WRTRANS16\T-2016-007\181304_NWNE_ON