

Amended

T. 17S., R. 21E., W.M.

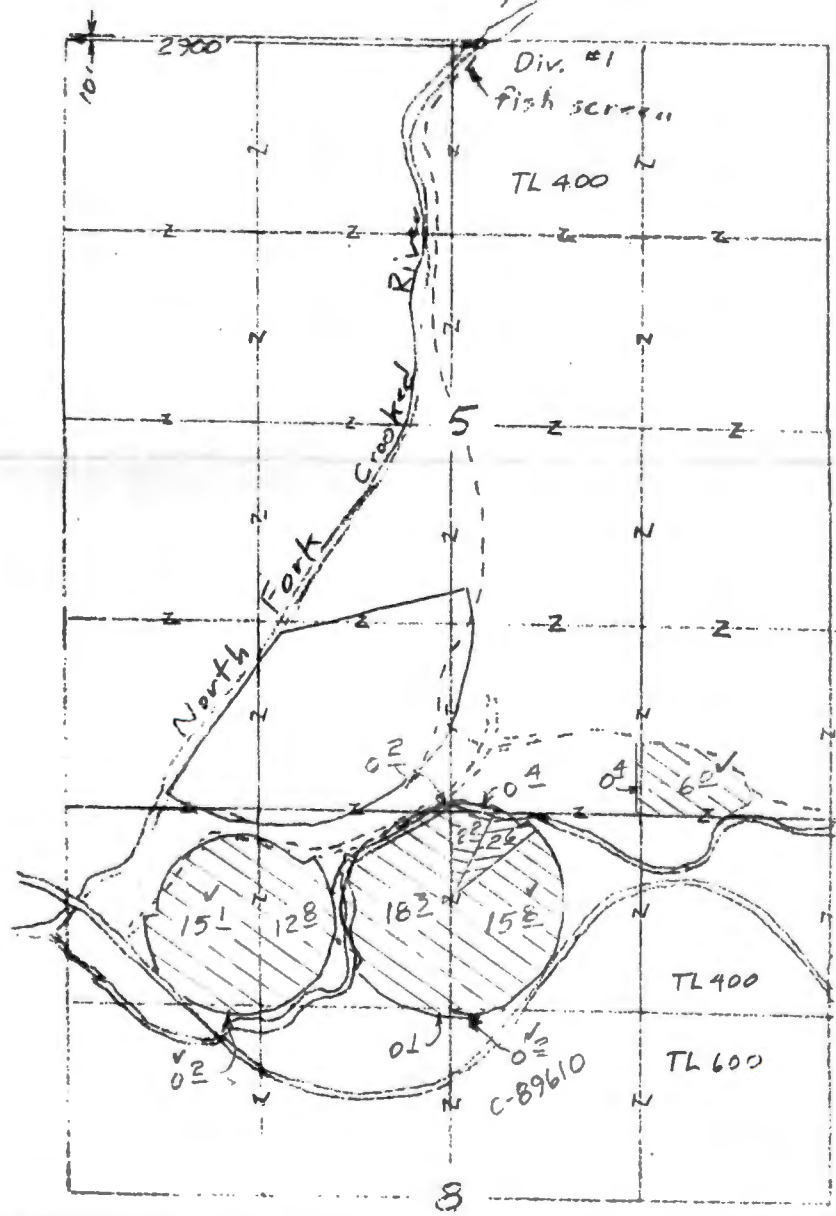

Scale
 1" = 1320'
 (4" = 1 mile)

RECEIVED BY OWRD
 SEP 25 2017
 SALEM, OR

- ⊙ 26 C-75946 (1893)
- ⊙ 24 C-89610 (6/30/55)
- ⊙ 693 C-75947 (1893)

Transfer Application Map
 for
 Waibel Ranches, LLC

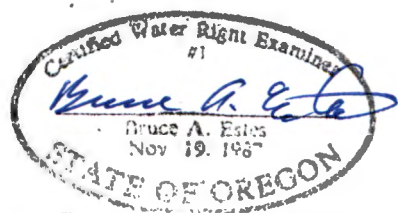

Renewal Dec 31, 2017

Sheet 6 of 20

This map is for the purpose of locating a water right only and has no intent to provide legal dimensions or the location of property lines.

ESTES SURVEYS, LLC
 PO Box 17510 60332 Arnold Rd
 Salem, OR 97303-7519 Bend, OR 97702
 (503) 885-7598 (541) 382-7301

Amended 9/26, 2017

T. 17S., R. 21E., W.M.

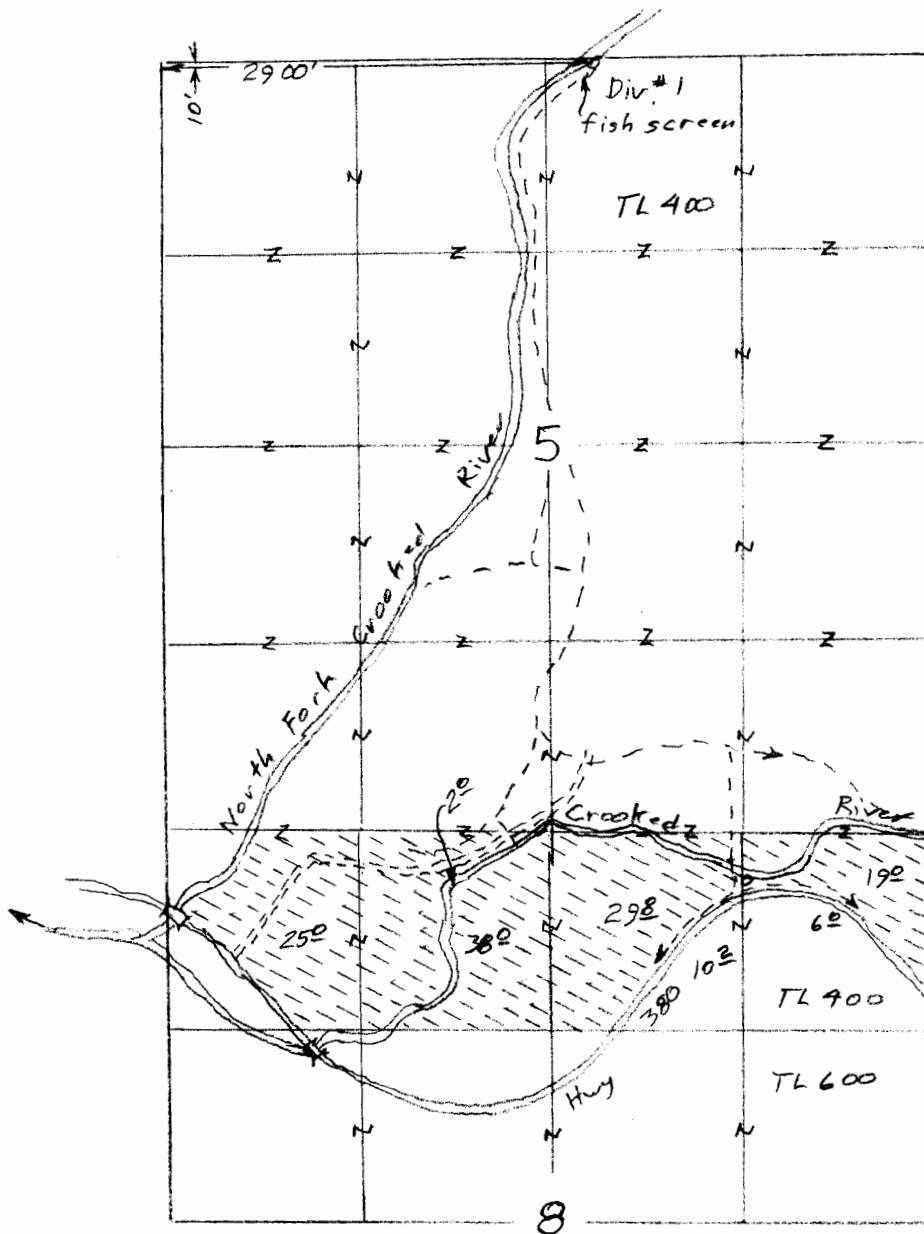

Scale 1" = 1320'

From
⊕ C-667 1118 acres

Cancel 182 acres

NENE	60
NWNE	102
NENE	20

RECEIVED BY OWRD

JUN 06 2016

SALEM, OR

Transfer Application Map
for
Waibel Ranches, LLC

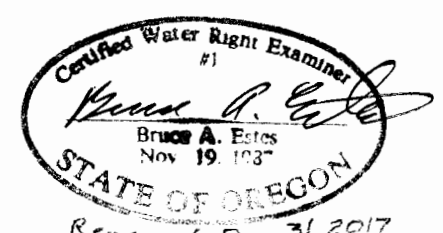

Renewal Dec 31, 2017
Sheet 1 of 20

T 12404

This map is for the purpose of locating a water right only and has no intent to provide legal dimensions or the location of property lines.

ESTES SURVEYS, LLC

PO Box 17518 Salem, OR 97305-7518 (503) 585-7503	60382 Arnold Rd Bend, OR 97702 (541) 382-7391
--	---

T. 17S, R. 21E, W.M.

Transfer Application Map for Waibel Ranches, LLC

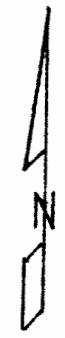

Scale 1" = 1320'
(4" = 1 mile)

- To: N.E
- ⊗ C-667 111 $\frac{1}{2}$ acres
 - ⊗ C-55659 35 $\frac{1}{2}$ acres Supp - Div. #1
 - ⊗ C-55659 39 $\frac{1}{2}$ acres Supp Div #2

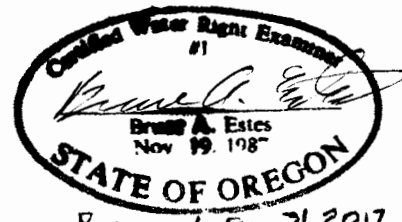

Renewal Dec 31, 2017

This map is for the purpose of locating a water right only and has no intent to provide legal dimensions or the location of property lines.

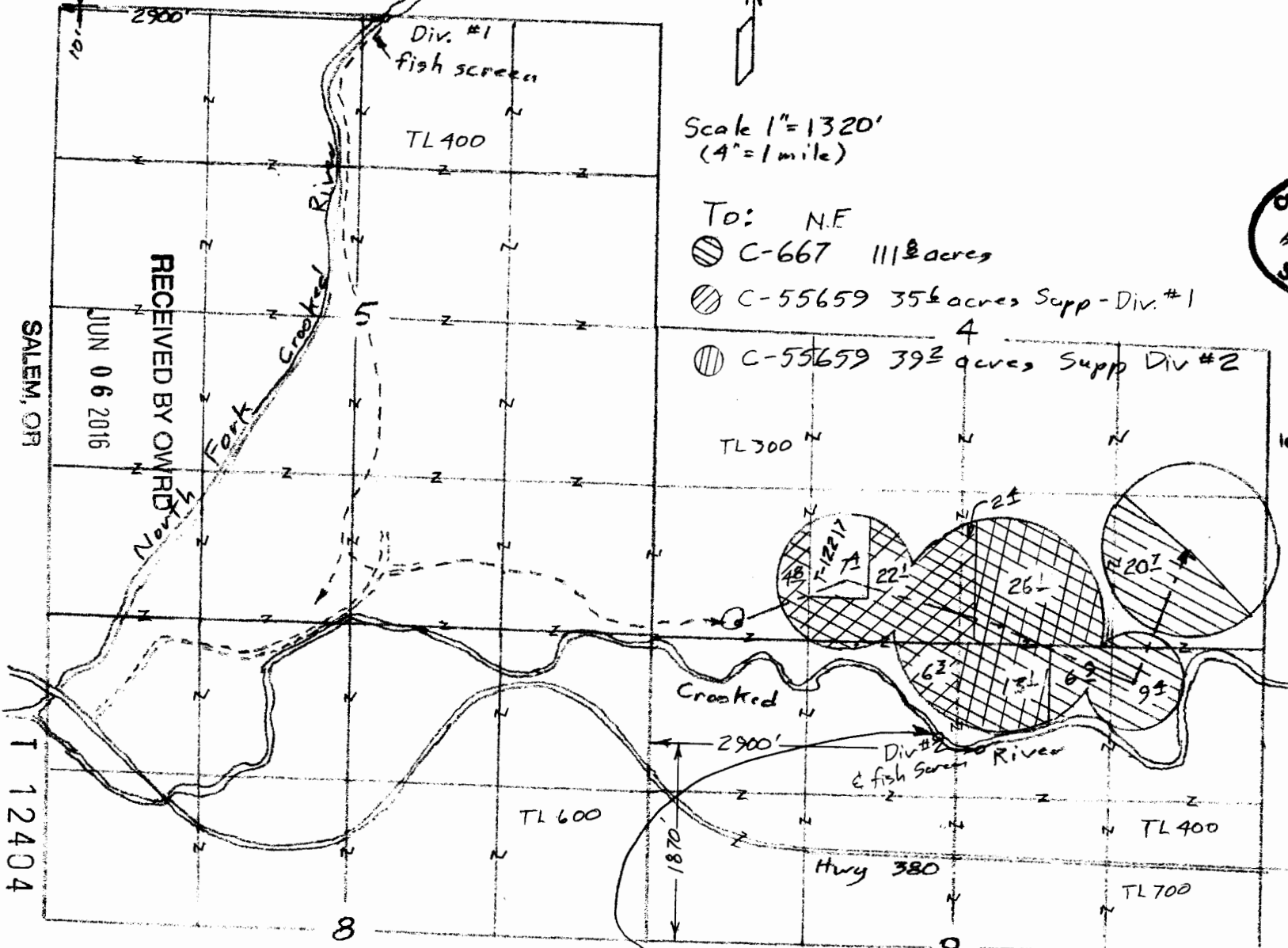

ESTES SURVEYS, LLC

PO Box 17649
80382 Arnold Rd
Bend, OR 97702
Salmon, OR 97386-7649
(503) 588-7888
(541) 382-7391

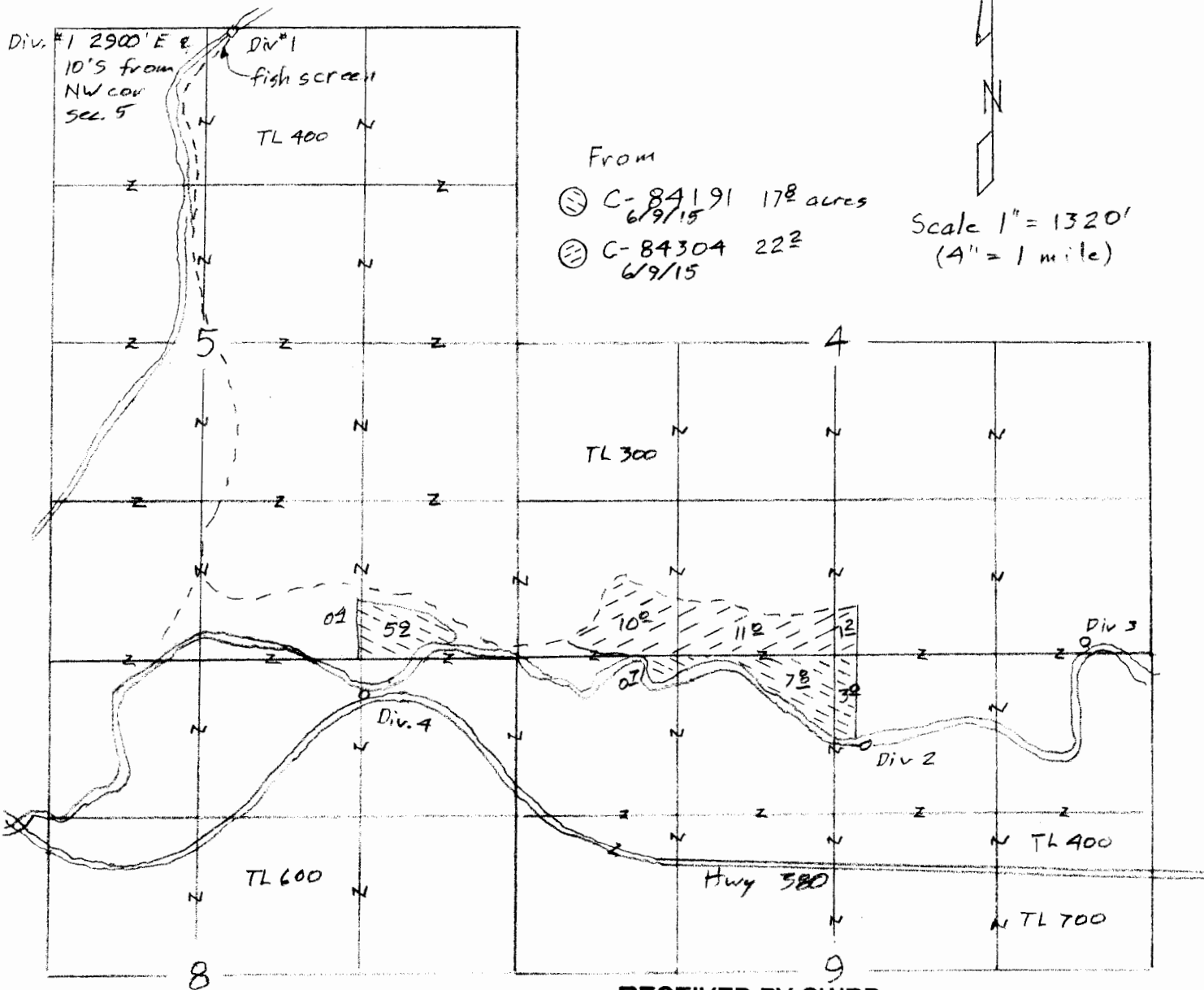

From
 (C) C-84191 17⁸ acres
 6/9/15
 (C) C-84304 22²
 6/9/15

Scale 1" = 1320'
 (4" = 1 mile)

RECEIVED BY OWRD

JUN 06 2016

SALEM, OR

Transfer Application Map
 for
 Waibel Ranches, LLC 12404

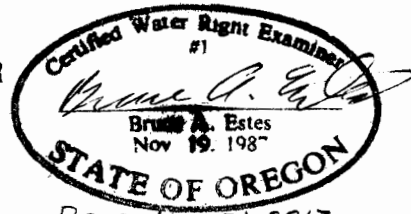

December 31, 2017

Sheet 3 of 20

ESTES SURVEYS, LLC

PO Box 17518 60382 Arnold Rd
 Salem, OR 97305-7518 Bend, OR 97702
 (503) 588-7603 (541) 382-7301

This map is for the purpose of
 locating a water right only
 and has no intent to provide
 legal dimensions or the location
 of property lines.

T. 17S, R. 21E, W.M.

Transfer Application Map
for
Waibel Ranches, LLC

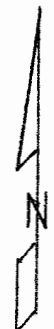

Scale 1" = 1320'
(4" = 1 mile)

To: NF

- ⊗ C-84191 17 $\frac{1}{2}$ acres & 17 $\frac{1}{2}$ Supp
6/9/1915
- ⊗ C-84304 22 $\frac{3}{4}$ acres & 21 $\frac{1}{2}$ Supp
6/9/1915

C-55659

- ⊗ C-84192 11 $\frac{1}{2}$ acres C.R. Supp.
4/29/60 & 5/24/60



Renewal Dec 31, 2017

This map is for the purpose of locating a water right only and has no intent to provide legal dimensions or the location of property lines.

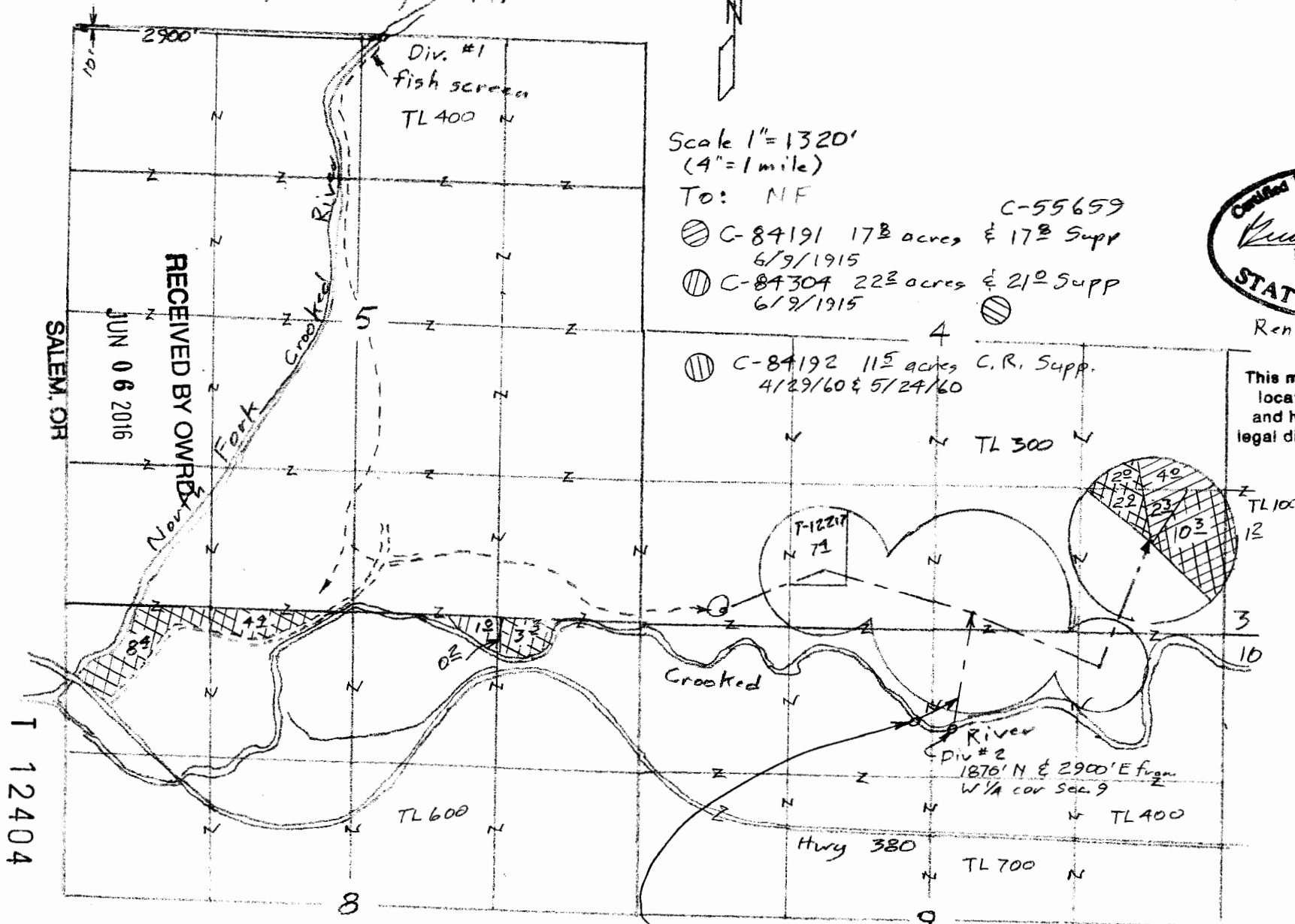

RECEIVED BY OWRD
JUN 06 2016
SALEM, OR

T 12404

Div 2A: 820'S & 140' W from N 1/4 corner

ESTES SURVEYS, LLC
 PO Box 17640
 Salem, OR 97305-7549
 (503) 500-7556

80382 Arnold Rd
 Bend, OR 97702
 (541) 382-7381

T. 14 S., R. 21 E., W. M.

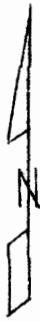

Scale 1" = 1320'
(4" = 1 mile)

From
 (C-75947) 693 acres
 1893
 (C-75946) 2 1/2 acres
 1893
 C-89610 2 3/4 ac SENE
 0 1/2 ac NWSE
 742

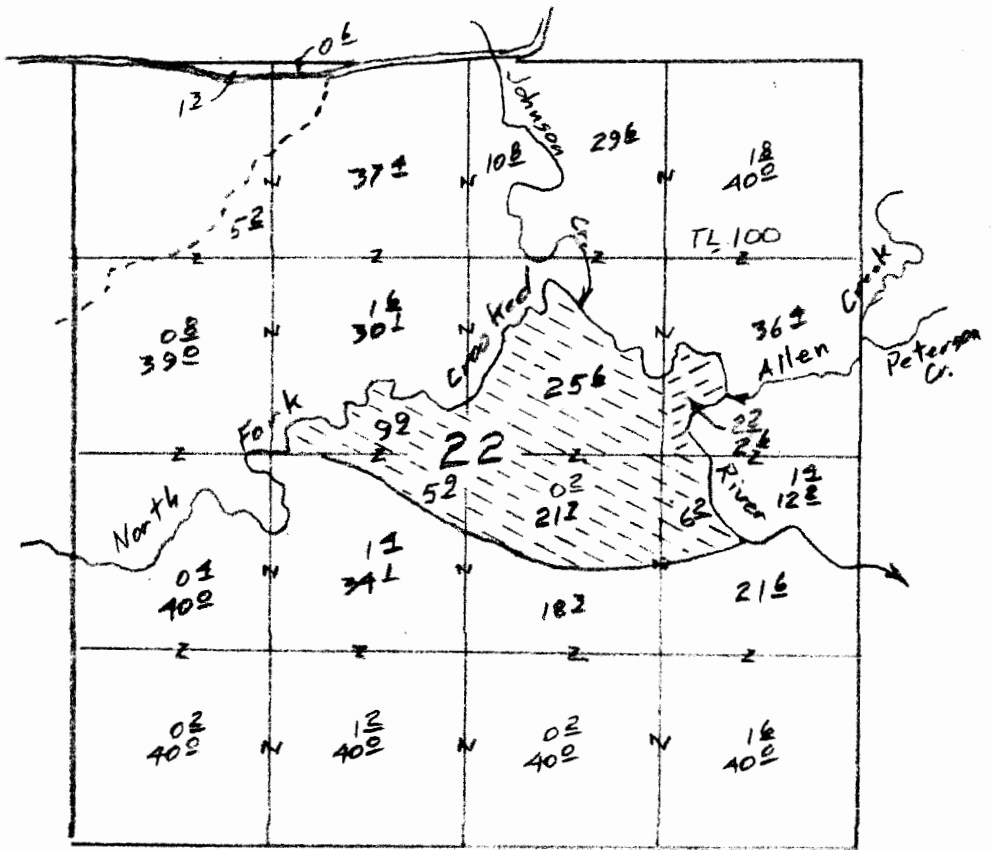

T. 14 S., R. 21 E., W. M.

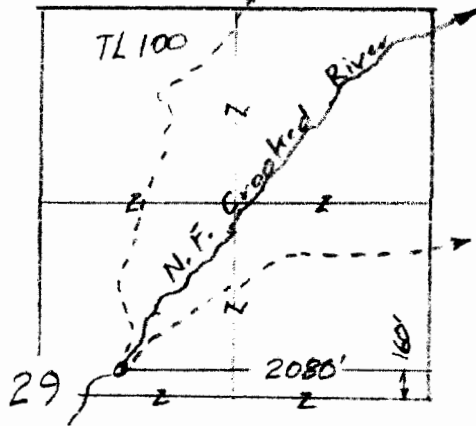

Transfer Application Map
 for
 Waibel Ranches, LLC

RECEIVED BY OWRD

JUN 06 2016

SALEM, OR.



Renewal Dec 31, 2017

Sheet 5 of 20

This map is for the purpose of locating a water right only and has no intent to provide legal dimensions or the location of property lines.

12404

ESTES SURVEYS, LLC

PO Box 17519 50382 Arnold Rd
 Salem, OR 97305-7519 Bend, OR 97702
 (503) 588-7593 (541) 382-7381

T. 17S, R. 21E, W.M.

Transfer Application Map for Waibel Ranches, LLC



Scale 1" = 1320'
(4" = 1 mile)

To:

- ⊖ C-75946 2 $\frac{1}{2}$ (2 $\frac{1}{2}$ C-89610)
1893 6/30/55
- ⊖ C-75947 69 $\frac{3}{4}$ (0 $\frac{3}{4}$ C-89610)
1893 6/30/55



Renewal Dec 31, 2017

This map is for the purpose of locating a water right only and has no intent to provide legal dimensions or the location of property lines.

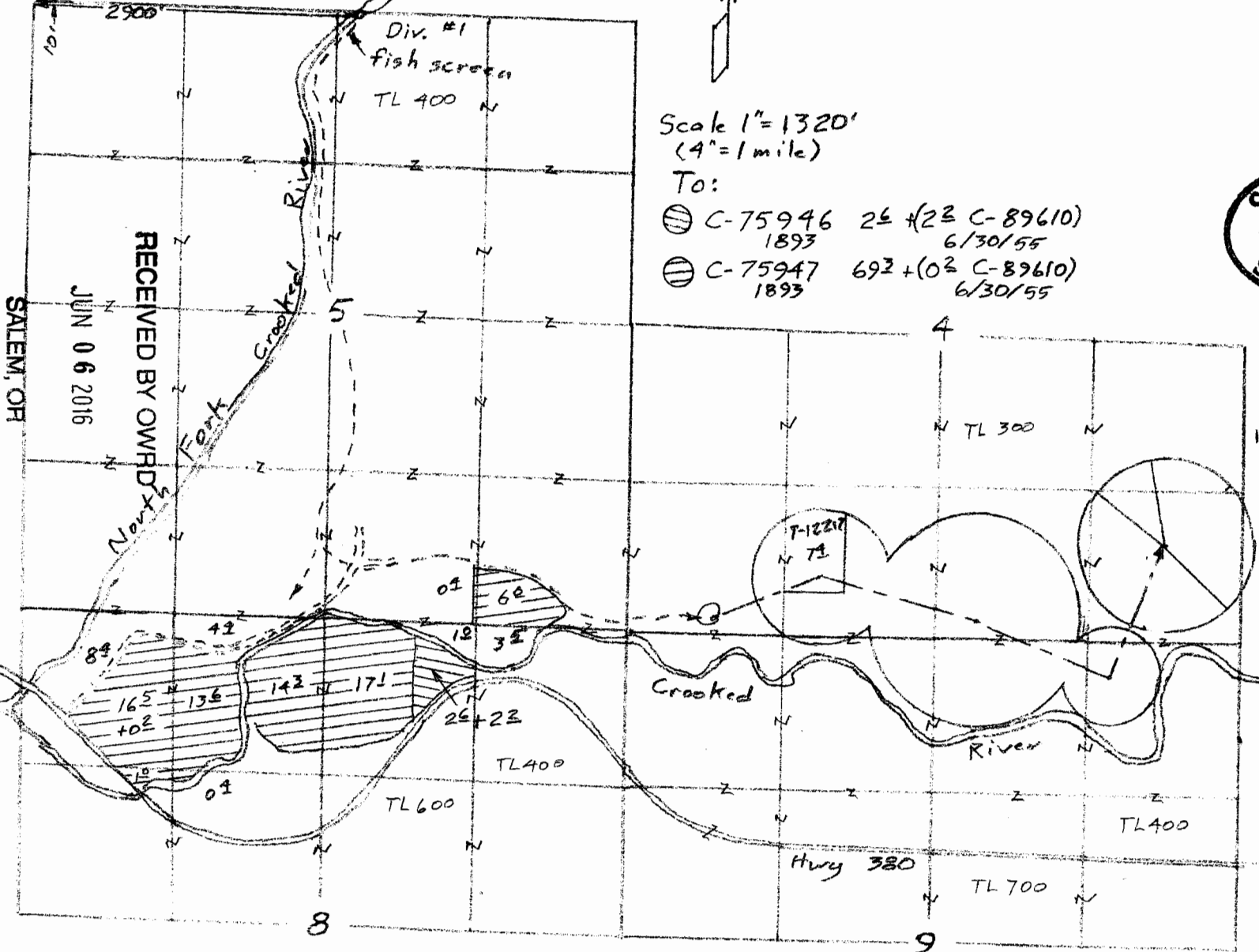

ESTES SURVEYS, LLC
 PO Box 17649
 60382 Arnold Rd
 Bend, OR 97702
 Salem, OR 97305-7649
 (503) 509-7391
 (541) 382-7391

T.17S., R.21E., W.M.

Transfer Application Map
for
Waibel Ranches, LLC

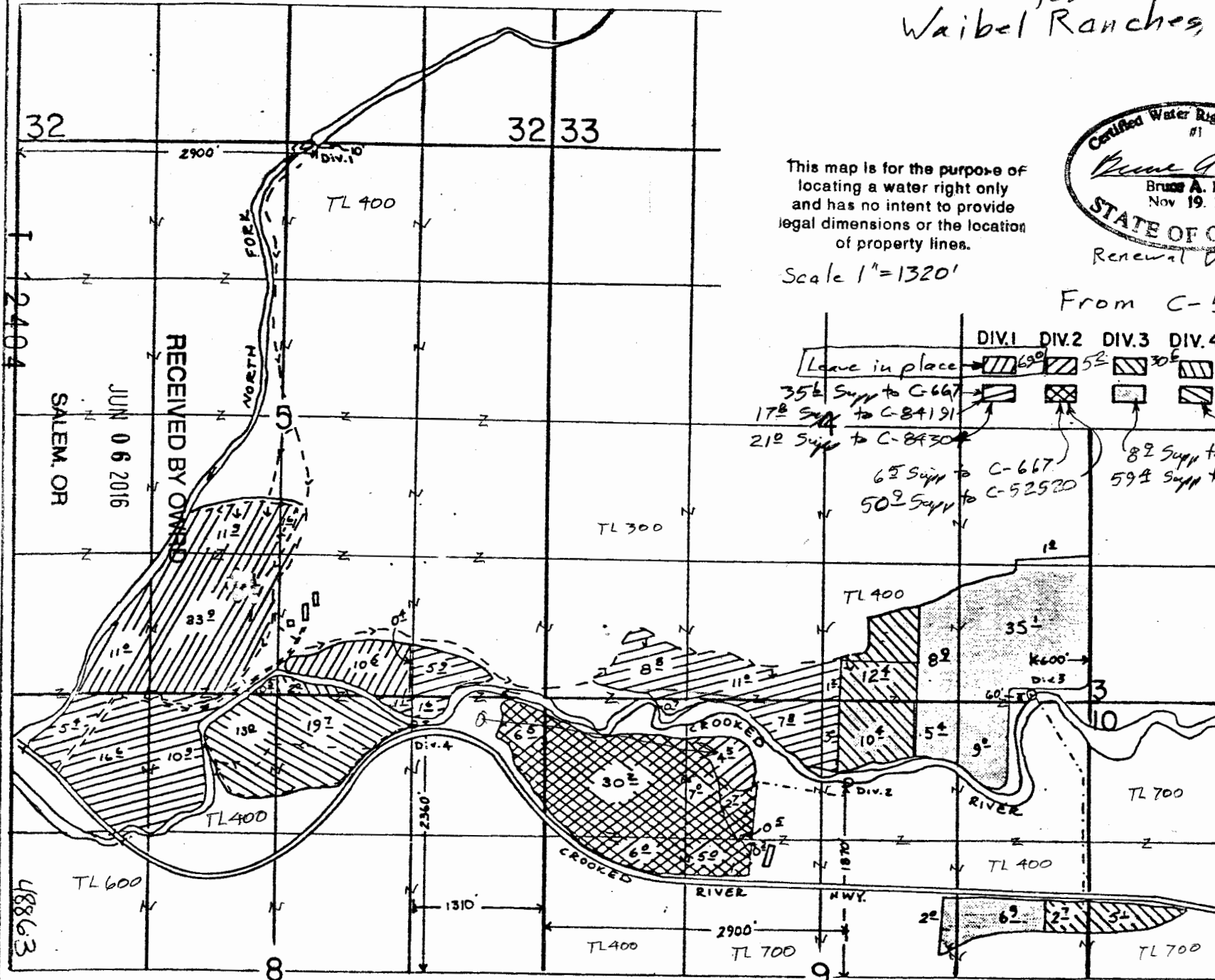

This map is for the purpose of locating a water right only and has no intent to provide legal dimensions or the location of property lines.

Scale 1"=1320'



From C-55659

	DIV.1	DIV.2	DIV.3	DIV.4	
Leave in place	630	52	30E	25	PRIMARY
35 th Supp to C-667					SUPPLEMENTAL
17 th Supp to C-84191					
21 st Supp to C-8430					
65 th Supp to C-667					82 nd Supp to C-37548 (Service Co.)
50 th Supp to C-52520					59 th Supp to C-84305 & 84192

ESTES SURVEYS, LLC
 PO Box 17519
 60382 Arnold Rd
 Salem, OR 97305-7519 Bend, OR 97702
 (503) 585-7503 (541) 382-7331

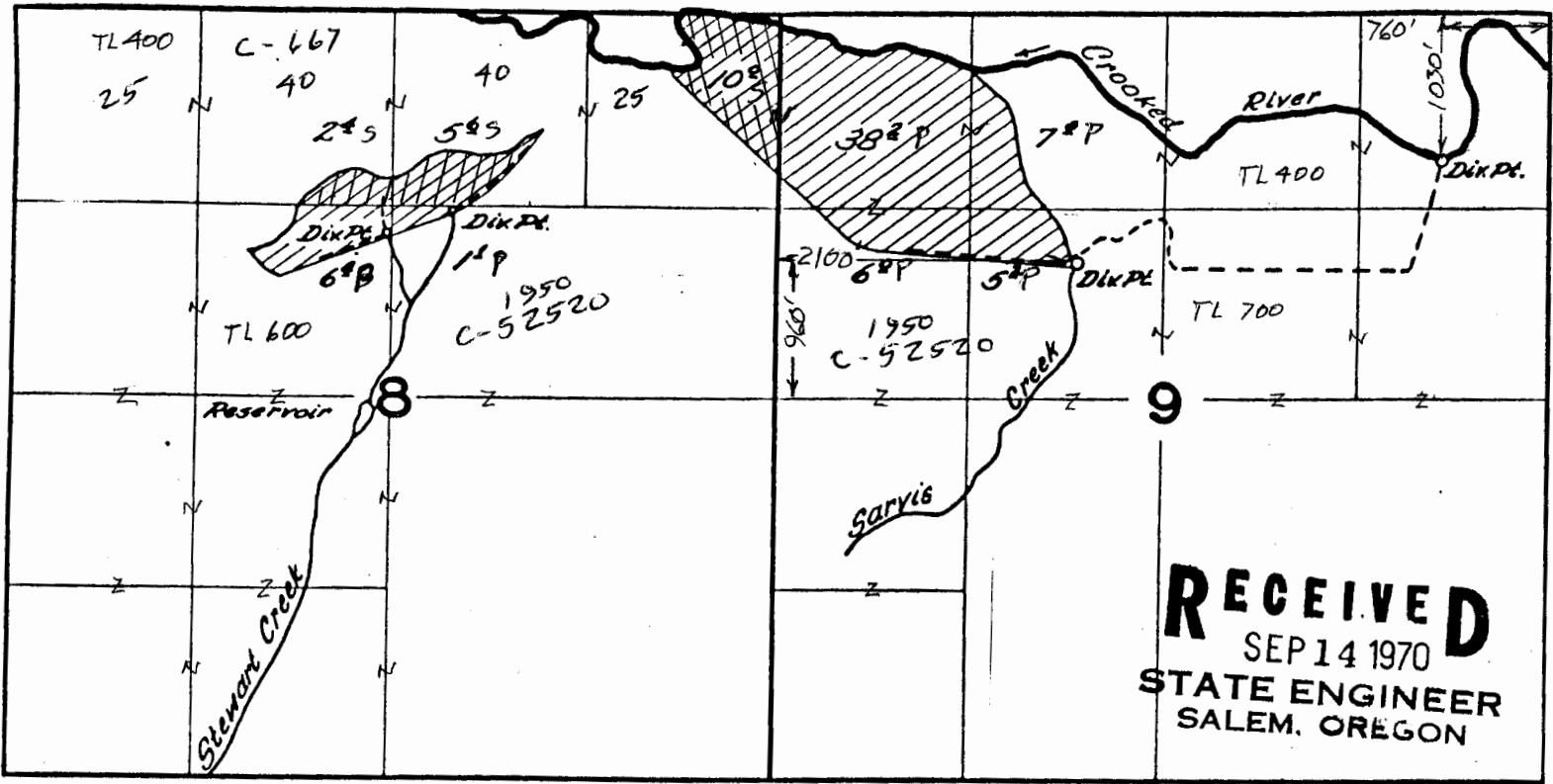

RECEIVED
SEP 14 1970
STATE ENGINEER
SALEM, OREGON

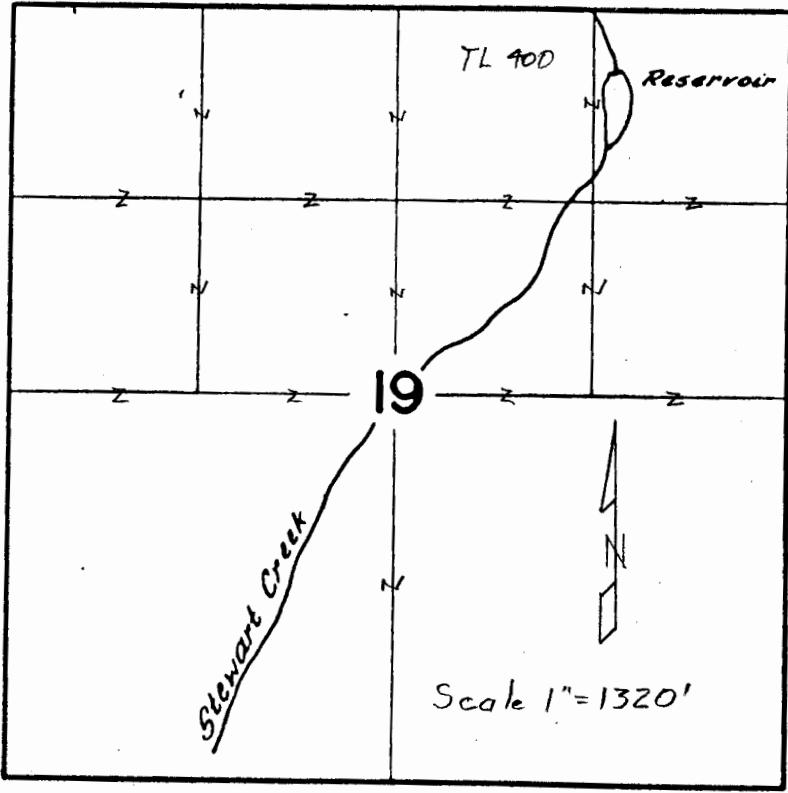

T.17S.R.21E.W.M.

Transfer Application Map
for
Waibel Ranches, LLC

- From: C-52520
- ⊗ Sarvis Cr & Crooked R. 56⁴ acres
 - ⊗ Sarvis Cr & Crooked R 10² Supp
 - ⊗ Stewart Cr & Reservoirs 7⁵ acres
leave in place
 - ⊗ Cancel 8² acres Supp
- RECEIVED BY OWRD**

JUN 06 2016

T 12404

SALEM, OR

Sheet 8 of 20

This map is for the purpose of locating a water right only and has no intent to provide legal dimensions or the location of property lines.

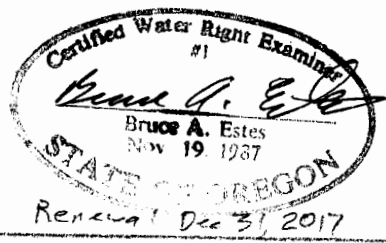

ESTES SURVEYS, LLC

PO Box 17519
Salem, OR 97305-7519
(503) 585-7503

80382 Arnold Rd
Bend, OR 97702
(541) 382-7301

T. 17 S. R. 21 E., W. 11.

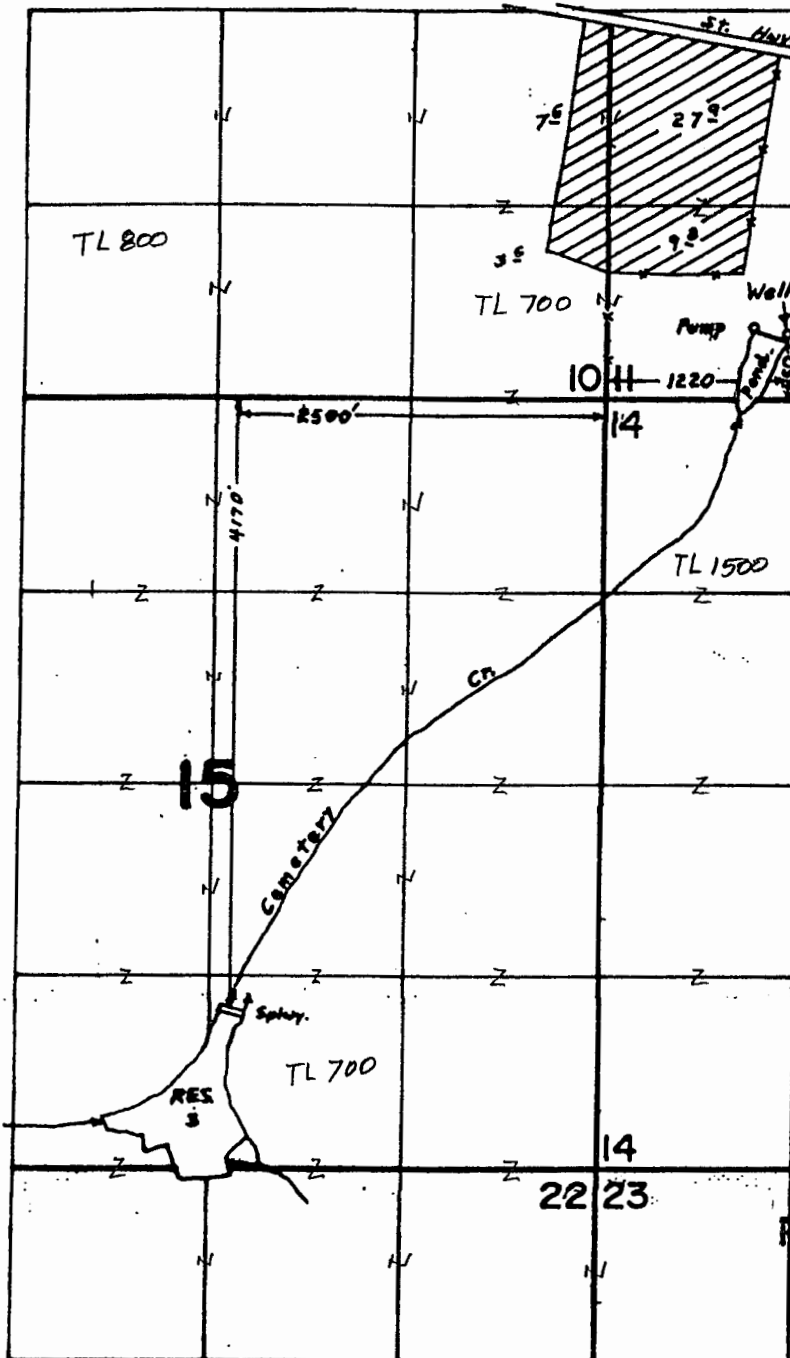

Scale
1" = 1320'

RECEIVED BY OWRD

JUN 06 2016

SALEM, OR

From: \odot C-52351 482 acres
 & C-52354 482 acres Supp

Transfer Application Map
 for
 Weibel Ranches LLC

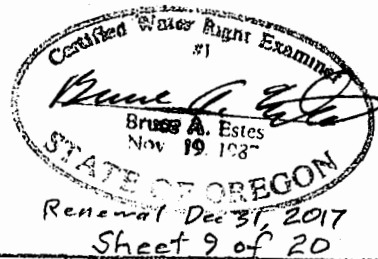

ESTES SURVEYS, LLC

PO Box 17519 60382
 Salem, OR 97305-7519 Bend, OR
 (503)-585-7593 (541) 382-7201

T 12404

This map is for the purpose of locating a water right only and has no intent to provide legal dimensions or the location of property lines.

T. 17S, R. 21E, W.M.

This map is for the purpose of locating a water right only and has no intent to show legal dimensions or the location of property lines.

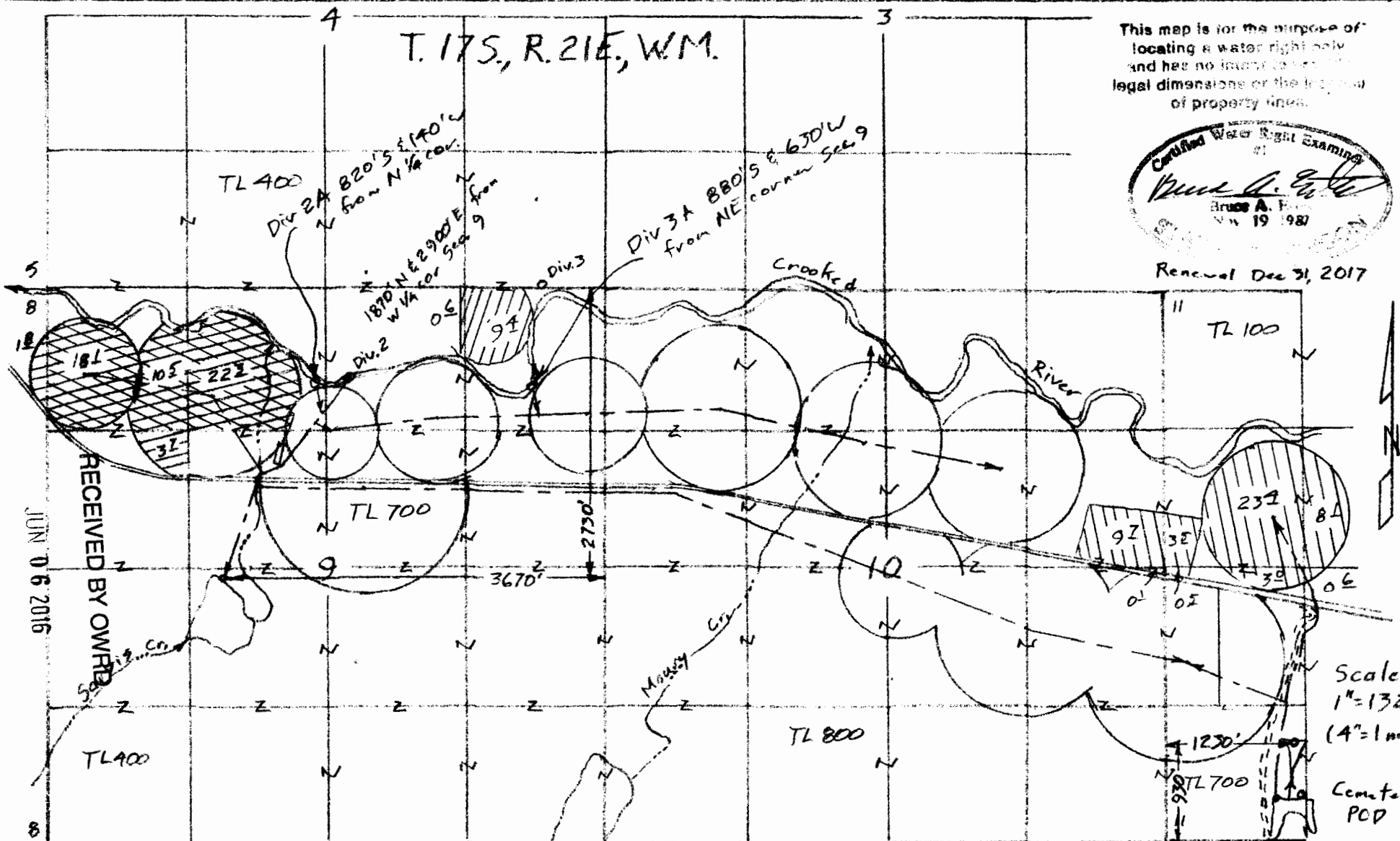
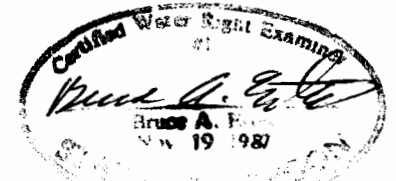

Scale
1" = 1320'
(4" = 1 mile)

Cemetery
PCD

SALEM, OR

JUN 06 2016

RECEIVED BY OWNER

To: C-52520 56 1/2 acres
4/5/1950
 C-55659 502 acres (G.R. 7/15/70)
Supp

C-52520 10⁰ Supp

To: Res. #3 (Cemetery Cr.)
C-52351 482 acres
11/15/1968
& C-52354 482 acres Supp
Well-12/4/75

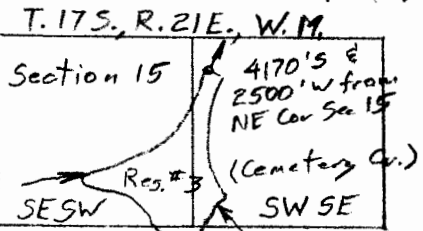

Transfer Application Map
for
Waibel Ranches, LLC

ESTES SURVEYS, LLC
 PO Box 17519
 Salem, OR 97305-7515
 (503) 585-7500
 80382 Arnold Rd
 Sand, OR 97702
 (541) 382-7391

T.17S.R.21E.W.M.

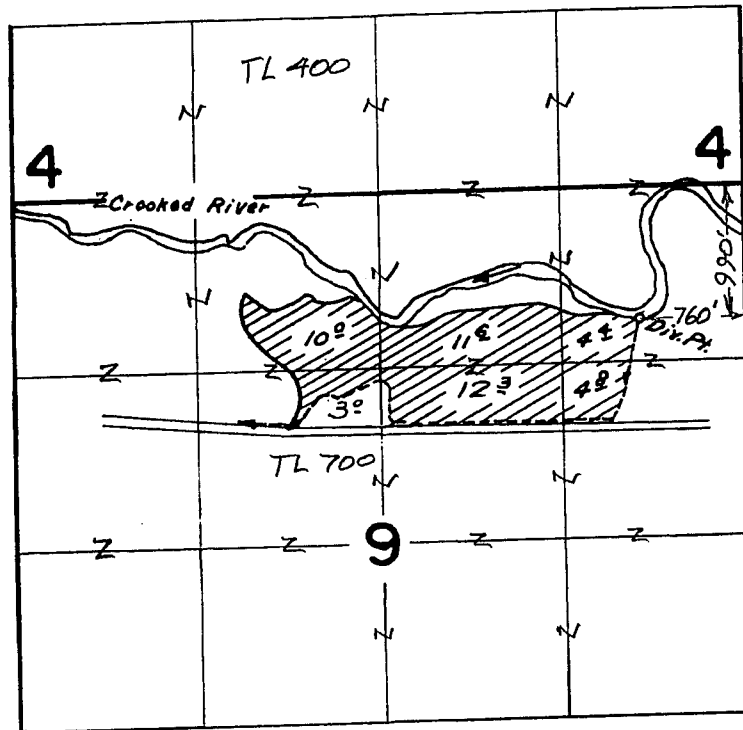

Scale 1"=1320'

Maine POD

RECEIVED BY OWRD

JUN 06 2016

SALEM, OR

From
⊗ C-34225 461 acres

Transfer Application Map
for
Waibel Ranches, LLC

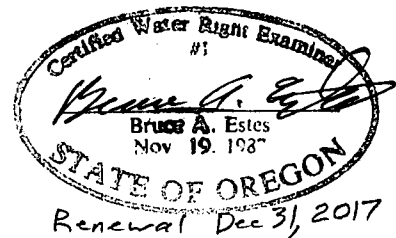

This map is for the purpose of locating a water right only and has no intent to provide legal dimensions or the location of property lines.

ESTES SURVEYS, LLC
PO Box 17519 Salem, OR 97305-7519 (503) 585-7593
60382 Arnold Rd Bend, OR 97702 (541) 382-7391

T.17S. R.21E. W.M.

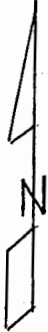

Scale 1" = 1320'

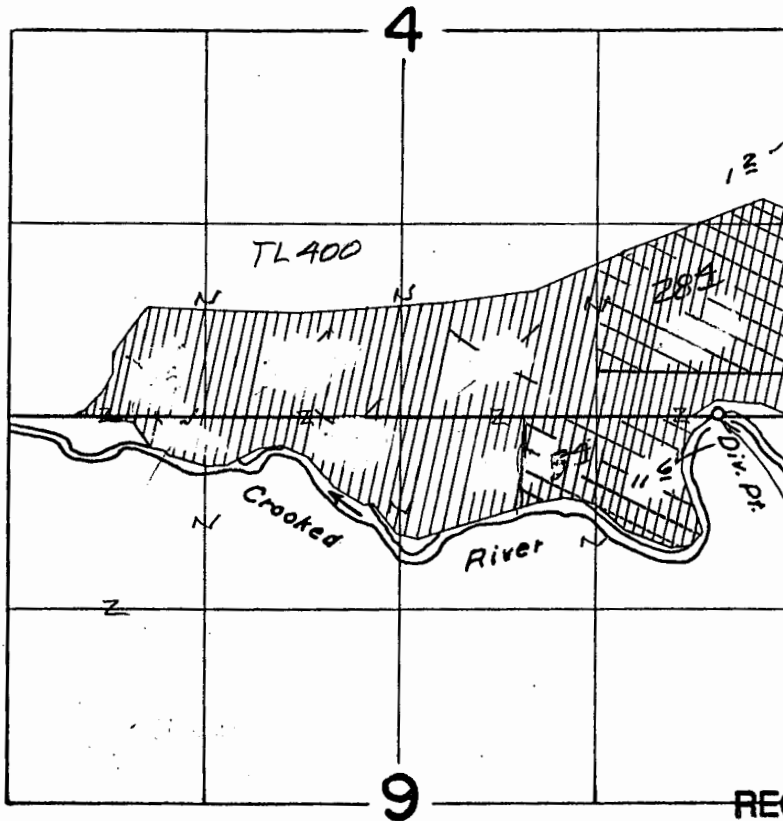

From:
 CR 1960
 C-84305
 46⁶ acres

10' N & 500' W from
 SE corner Sec. 4

RECEIVED BY OWRD

JUN 06 2016

SALEM, OR

Transfer Application Map
 for
 Waibel Ranches, LLC

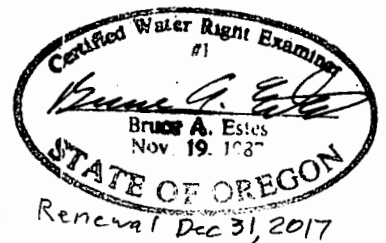

This map is for the purpose of
 locating a water right only
 and has no intent to provide
 legal dimensions or the location
 of property lines.

T 12404

ESTES SURVEYS, LLC
 PO Box 17549 Salem, OR 97306-7549 (503) 565-7589
 60382 Arnold Rd Bend, OR 97702 (541) 382-7391

T. 17 S., R. 21 E., W. M.

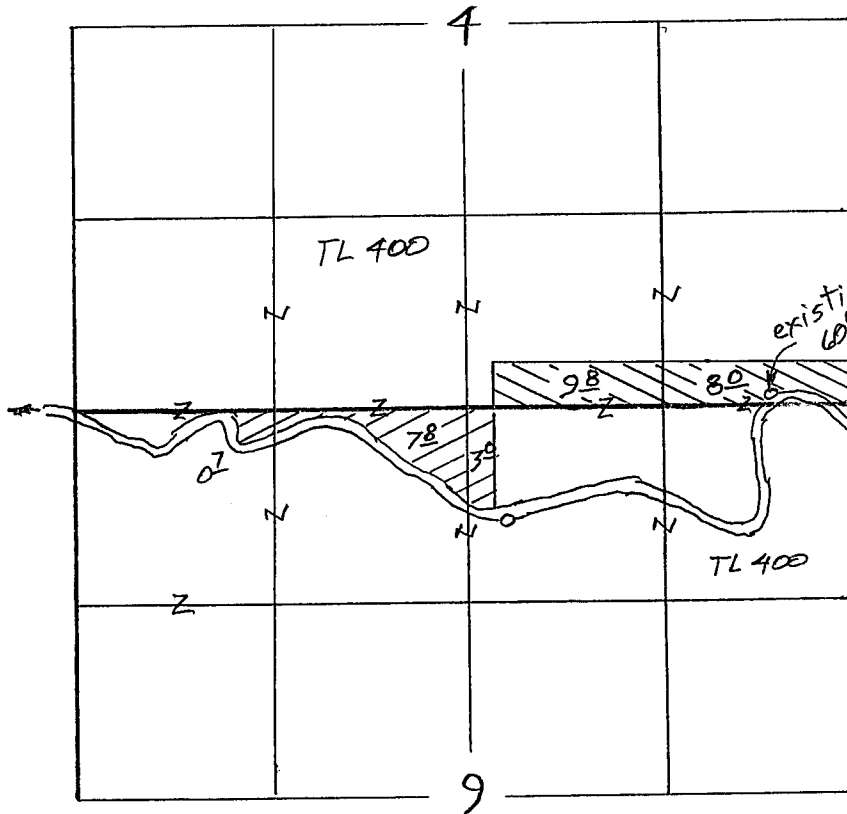

Scale 1" = 1320'

From:

- ⊗ C-84192 178 acres Crooked River
4/29/60 & 5/24/60
- ⊗ C-84192 115 acres Crooked River
Supp to C-84191

RECEIVED BY OWRD

JUN 06 2016

SALEM, OR

Transfer Application Map
for
Waibel Ranches, LLC

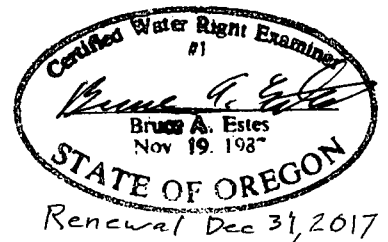

T 12404

This map is for the purpose of locating a water right only and has no intent to provide legal dimensions or the location of property lines.

ESTES SURVEYS, LLC
 PO Box 17519 60382 Arnold
 Salem, OR 97305-7519 Bend, OR
 (503)-585-7503 (541) 382-7000

TOWNSHIP 17 SOUTH, RANGE 21 EAST, W.M.

POD & fish screens 4 3

3 2

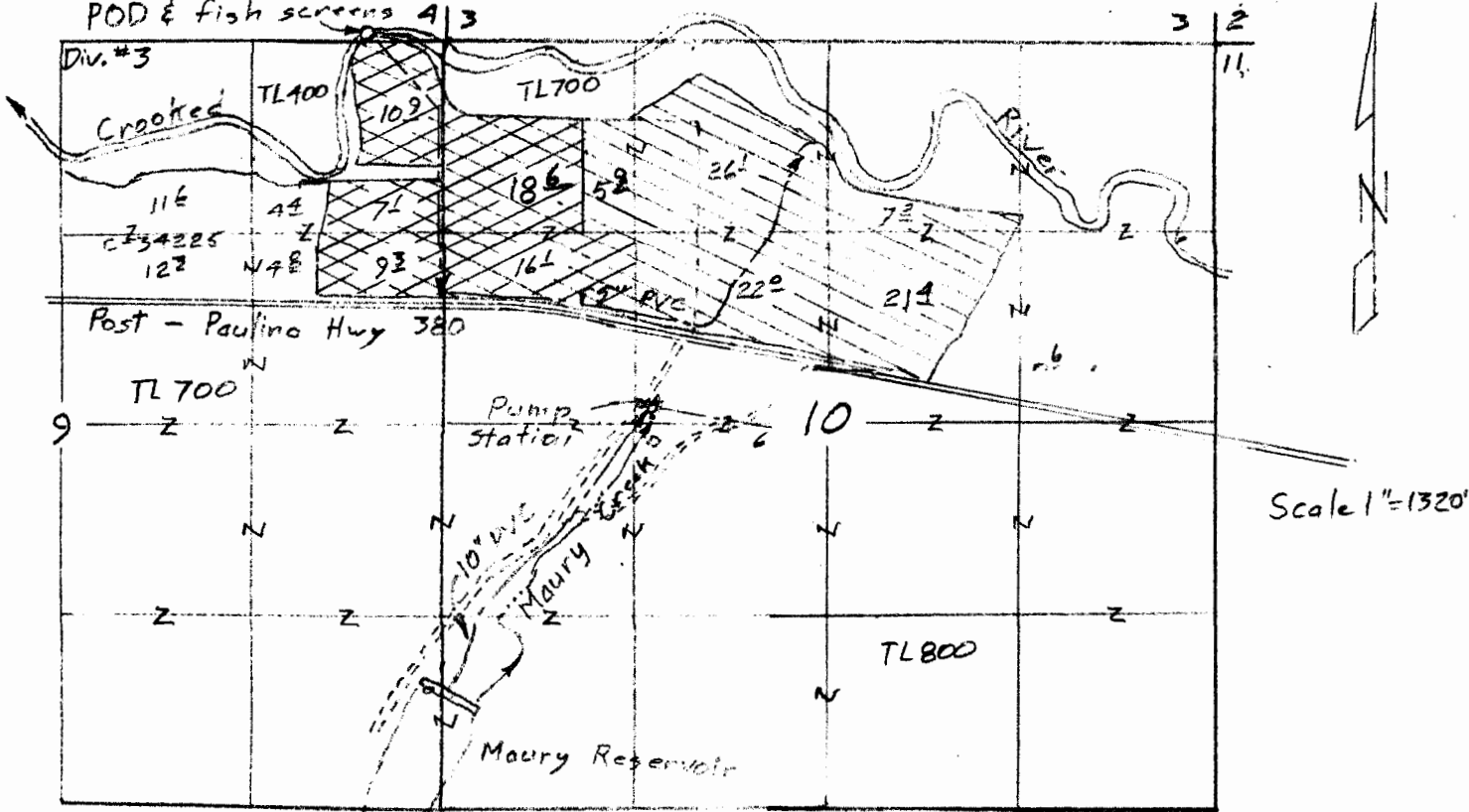

Crooked River POD #3
30' N & 600' W from
SE corner, Section 4

From:

- ⊗ C-89147 826 acres Crooked River
4/6/59
- ⊗ C-89147 cancel 620 acres, but
with no water - the 0.85 cfs stays
with the 826 acres

Transfer Application Map
for
Waibel Ranches, LLC

RECEIVED BY OWRD

JUN 06 2016

SALEM, OR

T 12404



This map is for the purpose of
locating a water right only
and has no intent to provide
legal dimensions or the location
of property lines.

ESTES SURVEYS, LLC
 PO Box 17819 60382 Arnold Rd
 Salem, OR 97305-7819 Bend, OR 97702
 (503) 585-7888 (541) 382-7391

T. 17S, R. 21E, W.M.

This map is for the purpose of locating a water right only and has no intent to show the legal dimensions or the location of property lines.

Certified Water Right Examiner
 Bruce A. Estes
 Nov. 19 1981
 Renewal Dec 31, 2017

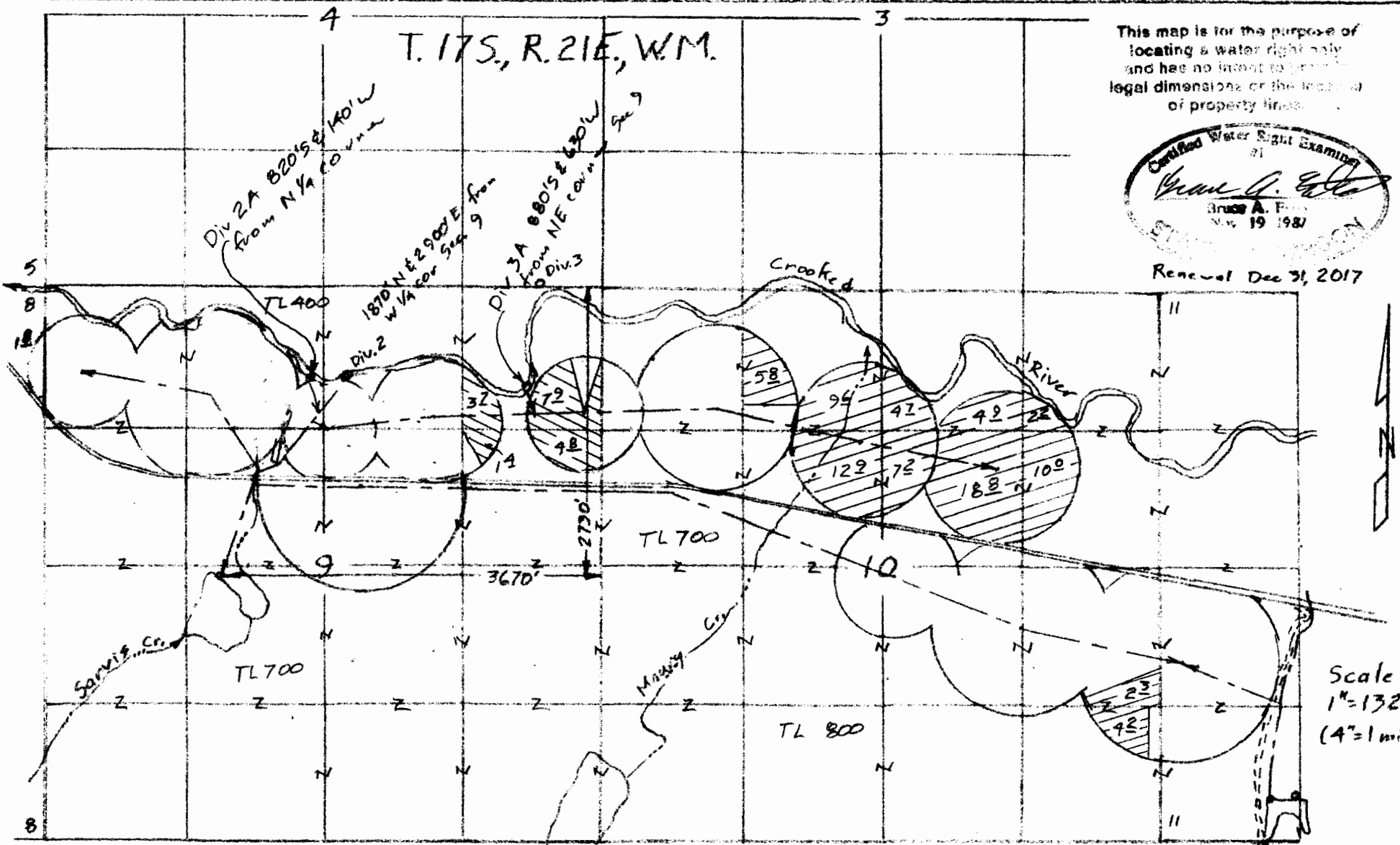

Scale
 1" = 1320'
 (4" = 1 mile)

To: C-84192 17⁸ acres
 4/29/1960 & 5/24/1960
 T 1 12404
 8C-55659 17⁸ acres (C.R. 7/15/70)
 Supp

To: Crooked River
 C-89147 82⁶ acres
 4/6/1959

Transfer Application Map
 for
 Waibel Ranches, LLC

RECEIVED BY OWRD

JUN 06 2016

SALEM, OR

ESTES SURVEYS, LLC
 PO Box 17519 80382 Arnold Rd
 Salem, OR 97305-7519 Bend, OR 97702
 (503) 505-7500 (541) 362-7381

T. 17S., R. 21E., WM.

This map is for the purpose of locating a water right only and has no effect on the legal dimensions or the location of property lines.

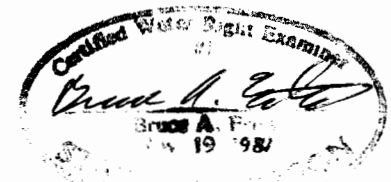

Renewal Dec 31, 2017

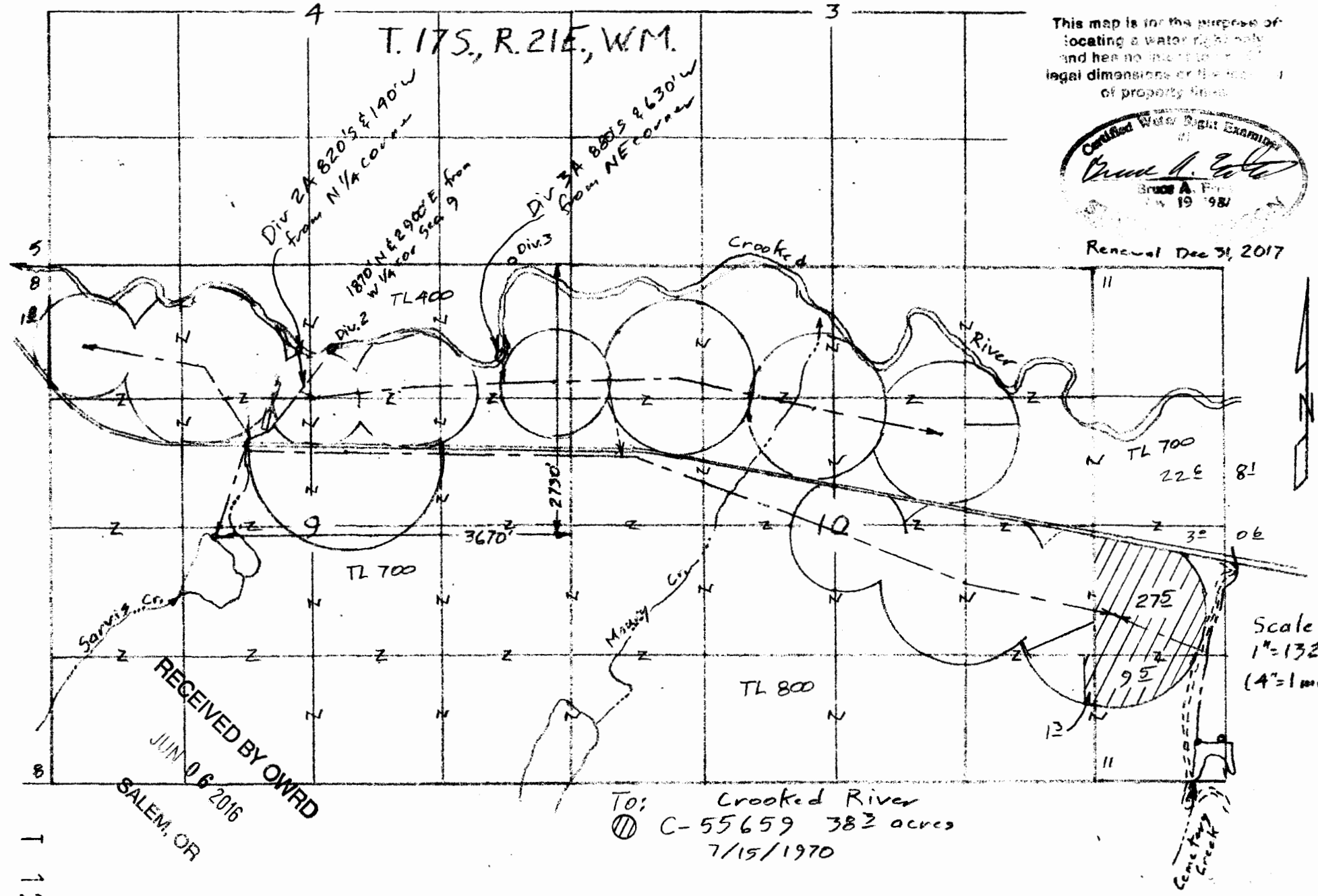

Scale
1" = 1320'
(4" = 1 mile)

RECEIVED BY OWRD
JUN 06 2016
SALEM, OR

T 12404

To: Crooked River
C-55659 382 acres
7/15/1970

Transfer Application Map
for
Waibel Ranches, LLC

ESTES SURVEYS, LLC
 PO Box 17519 60362 Arnold Rd
 Salem, OR 97385-7519 Bend, OR 97702
 (503) 505-7500 (541) 382-7301

T.17S.R.21E.W.M.

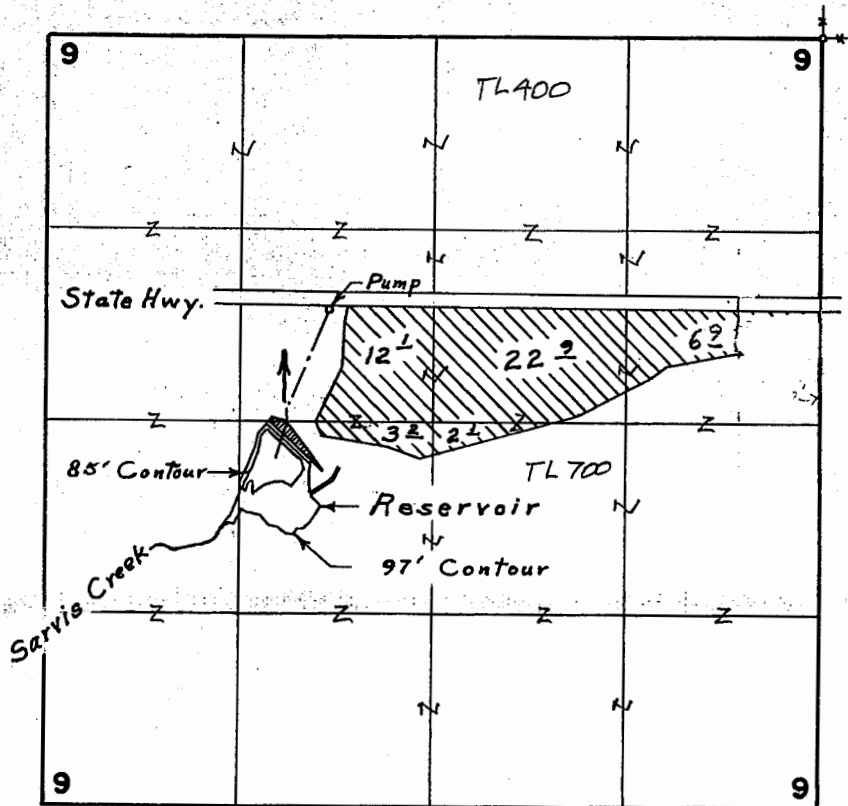

Scale 1" = 1320'

Div. Pt. located 2730' S. & 3670' W. from N.E. Cor. Sec. 9

RECEIVED BY OWRD

JUN 06 2016

From:

⊗ C-37548 47² acres Sarvis Cr & Res,
6/21/66

SALEM, OR

Transfer Application Map
for
Waibel Ranches, LLC

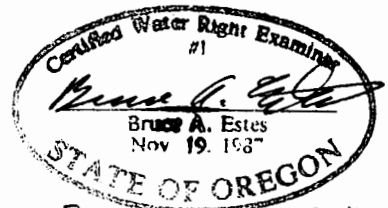

Renewal Dec 31, 2017
Sheet 18 of 20

T 12404

This map is for the purpose of locating a water right only and has no intent to provide legal dimensions or the location of property lines.

ESTES SURVEYS, LLC

PO Box 17518
Salem, OR 97305-7518
(503) 585-7593

60382 Arnold Rd
Bend, OR 97702
(541) 382-7391

TOWNSHIP 17 SOUTH, RANGE 21 EAST, W.M.

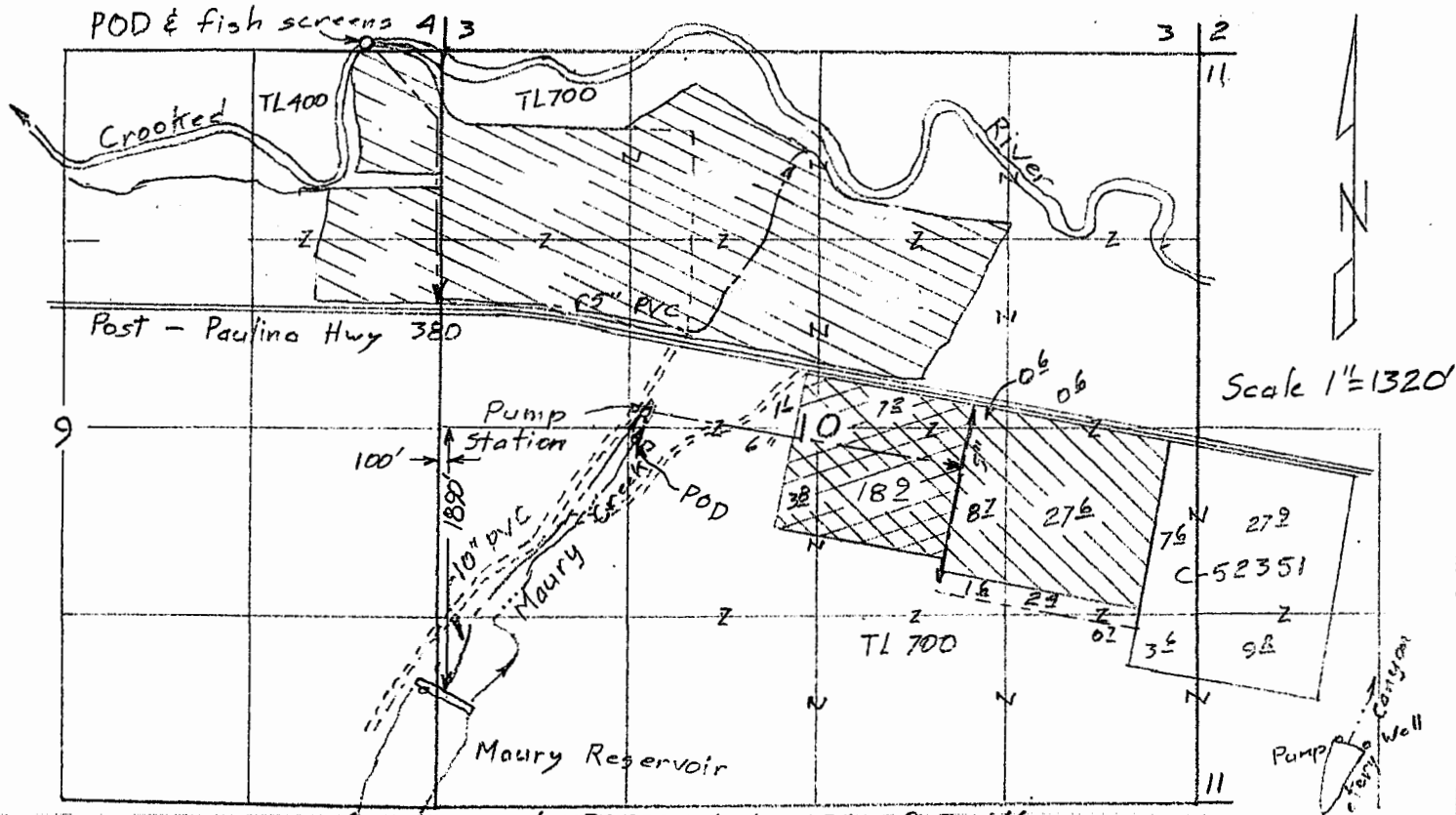

Maury Creek POD 30'S & 1450'E from W 1/4 corner Section 10

- From:
- ⊗ C-89146 Maury Creek 31[±] acres 1885
 - ⊗ C-89148 Maury Creek & Reservoir 68[±] acres (31[±] supp) Maury Cr. 11/2/66 Res. 9/26/66

Transfer Application Map
for
Waibel Ranches, LLC

RECEIVED BY OWRD

JUN 06 2016

SALEM, OR

T 12404

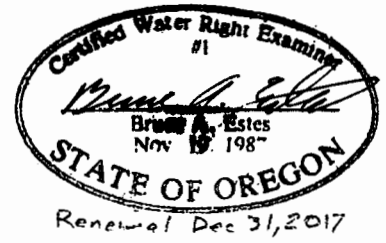

This map is for the purpose of locating a water right only and has no intent to provide legal dimensions or the location of property lines.

ESTES SURVEYS, LLC
 PO Box 47510 60382 Arnold Rd
 Salem, OR 97306-7510 Bend, OR 97702
 (503) 585-7503 (541) 382-7391

T. 17S., R. 21E., W.M.

This map is for the purpose of locating a water right only and has no intent to provide legal dimensions or the location of property lines.

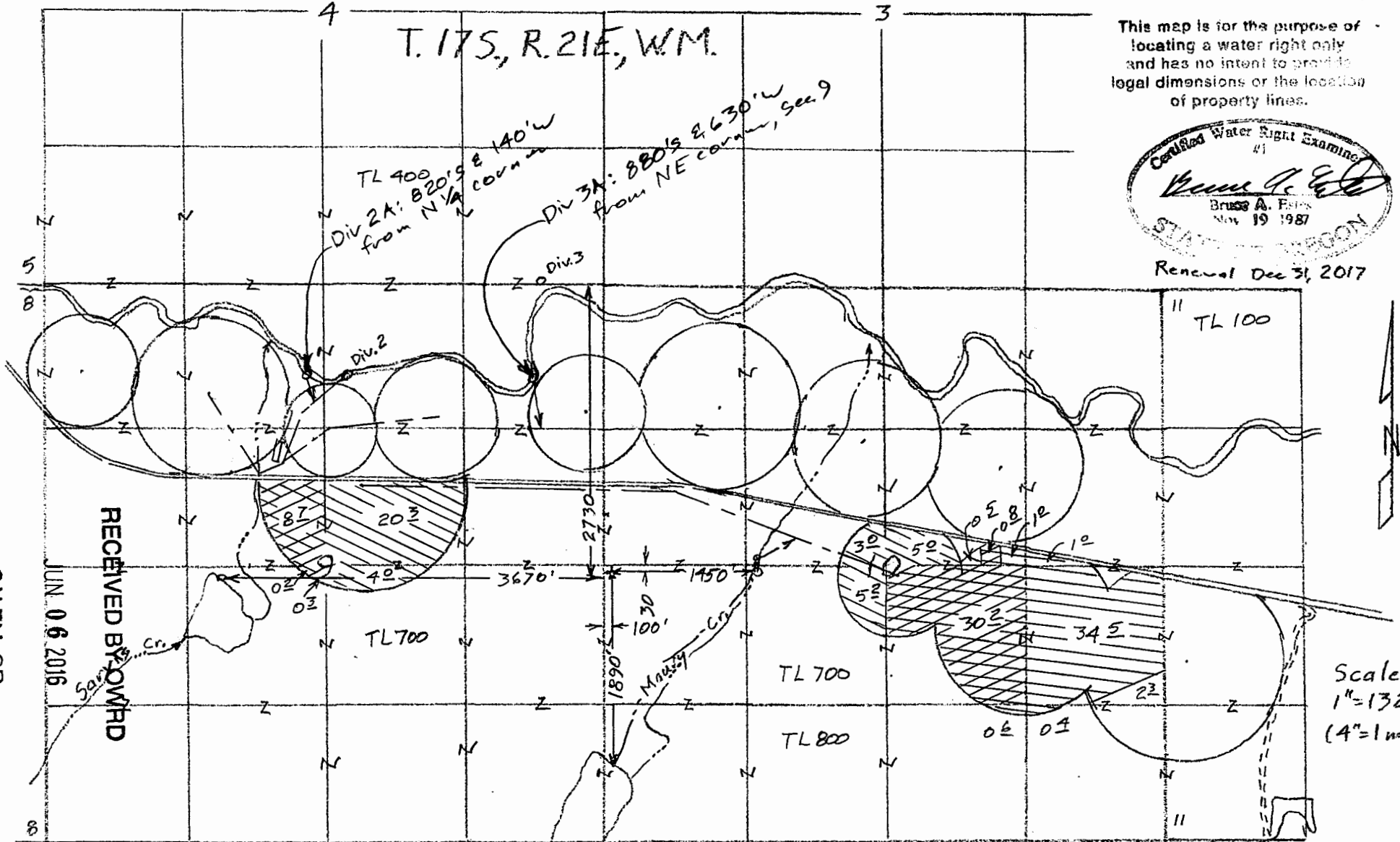
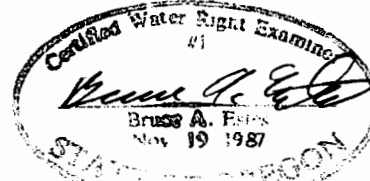

SALEM, OR

JUN 06 2016

RECEIVED BY OWRD

Scale
1" = 1320'
(4" = 1 mile)

To: Sarvis Cr. & Res.
 C-37548 47 $\frac{1}{2}$ acres
 6/21/1966
 C-55659 82 acres (C.R. 7/15/70)
 Supp

To: Maury Cr.
 C-89146 31 $\frac{1}{2}$ acres
 1885

To: Maury Cr & Res.
 C-89148 68 $\frac{1}{2}$ acres
 9/26/1966

12404

Transfer Application Map
 for
 Waibel Ranches, LLC

ESTES SURVEYS, LLC
 PO Box 17510 30382 Arnold Rd
 Salem, OR 97305-7510 Bend, OR 97702
 (503) 585-7500 (541) 382-7391

TOWNSHIP 17 SOUTH, RANGE 21 EAST, W.M.

POD & fish screens 4 3

3 2

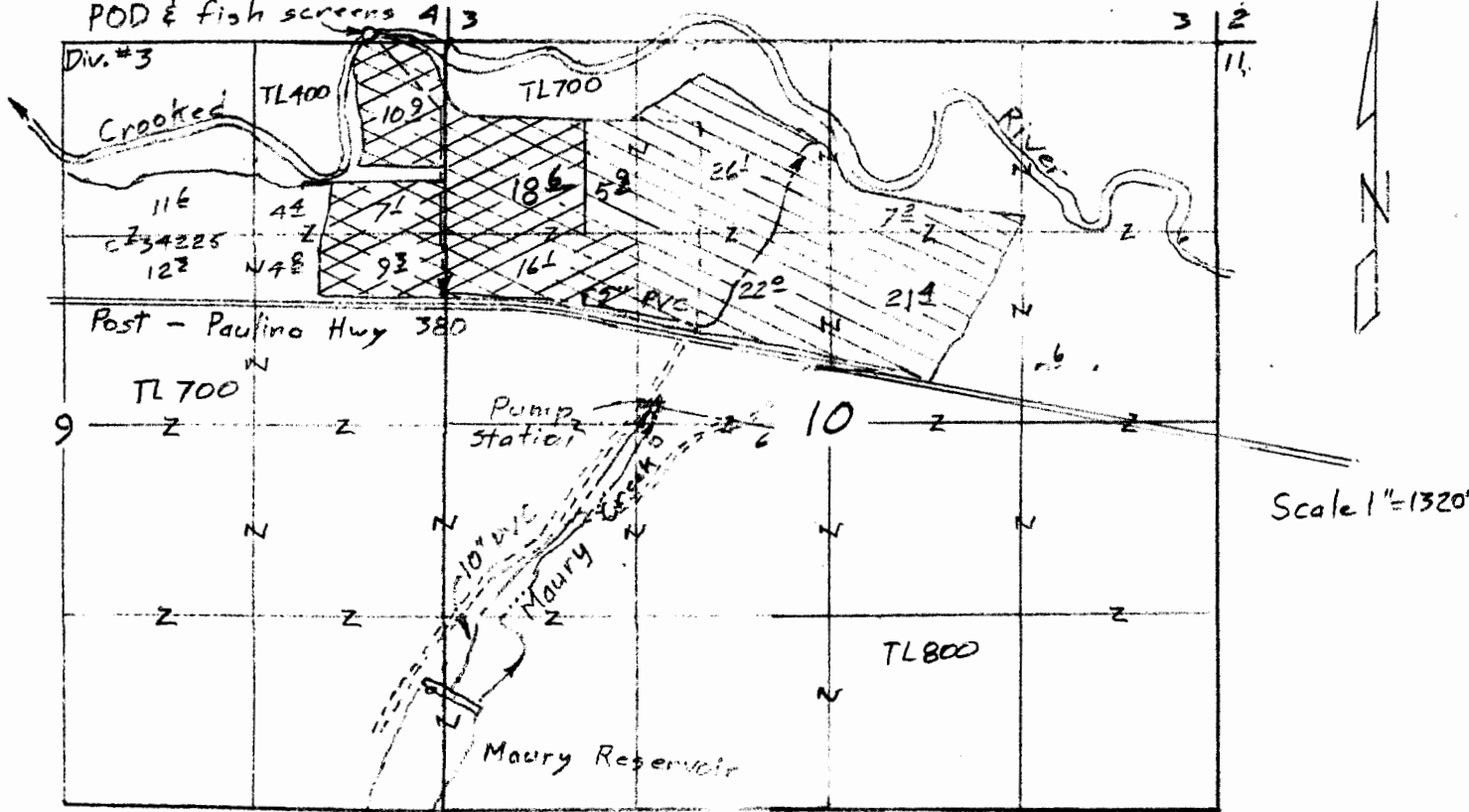

Crooked River POD #3
30' N & 600' W from
SE corner, Section 4

From:

- ⊗ C-89147 826 acres Crooked River
4/6/59
- ⊗ C-89147 cancel 620 acres, but
with no water - the 0.85 cfs stays
with the 826 acres

Transfer Application Map for Waibel Ranches, LLC

RECEIVED BY OWRD

JUN 06 2016

SALEM, OH

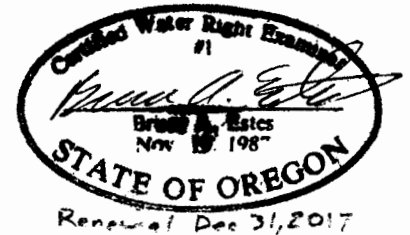

T 12404

This map is for the purpose of
locating a water right only
and has no intent to provide
legal dimensions or the location
of property lines.

ESTES SURVEYS, LLC
 PO Box 17519 60382 Arnold Rd
 Salem, OR 97308-7519 Bend, OR 97702
 (503) 566-7666 (541) 382-7391

T. 17S., R. 21E., W.M.

This map is for the purpose of locating a water right only and has no intent to provide legal dimensions or the location of property lines.

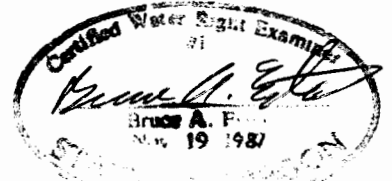

Renewal Dec 31, 2017

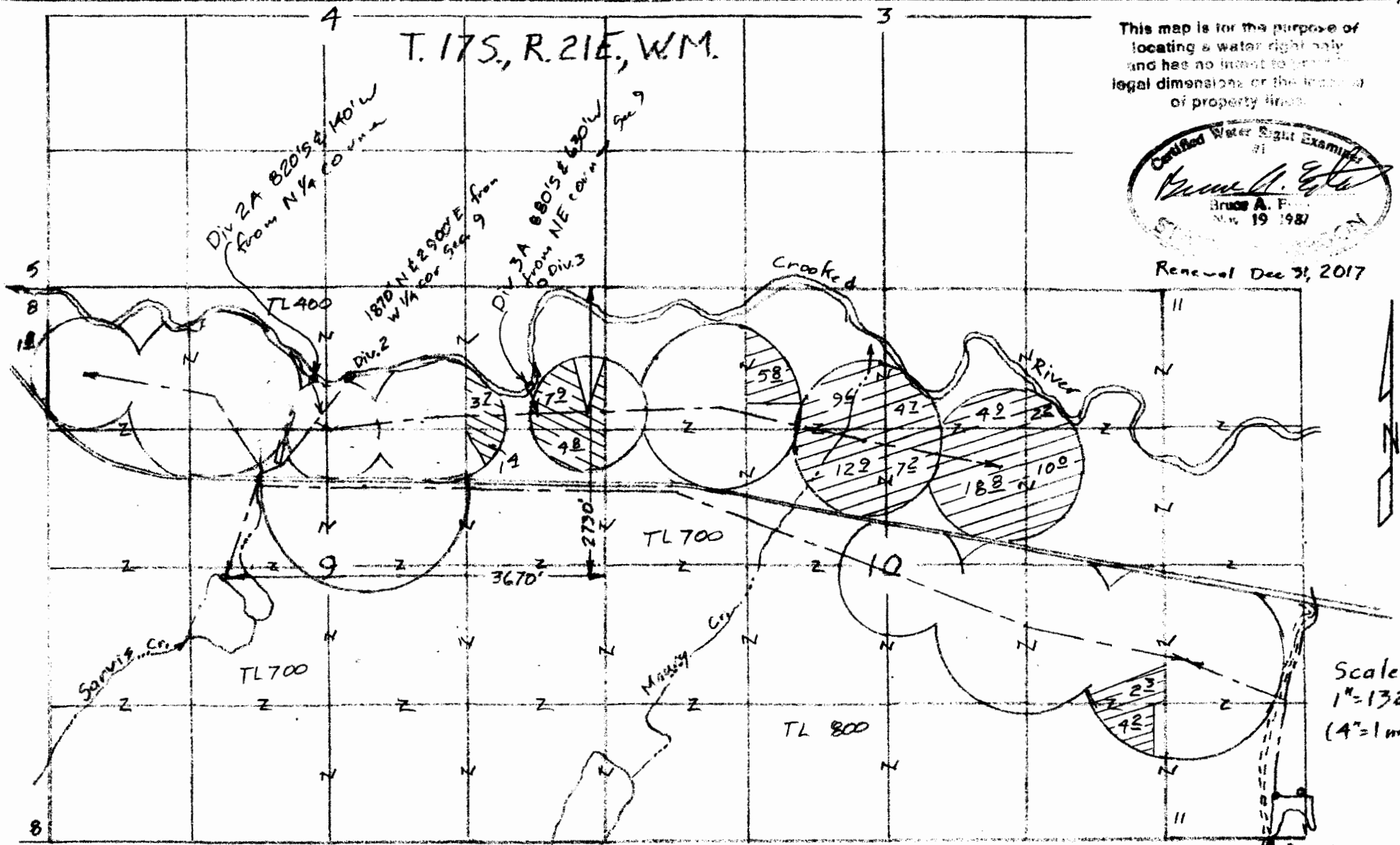

Scale
1" = 1320'
(4" = 1 mile)

To: C-84192 17³ acres
4/29/1960 & 5/24/1960
8C-55659 17³ acres (C.R. 7/15/70)
Supp

To: Crooked River
 C-89147 82⁶ acres
4/6/1959

T 12404

Transfer Application Map
for
Waibel Ranches, LLC

RECEIVED BY OWRD

JUN 06 2016

SALEM, OR

ESTES SURVEYS, LLC
 PO Box 17519 60382 Arnold Rd
 Salem, OR 97305-7519 Bend, OR 97702
 (503) 585-7588 (541) 362-7381

Transfer Application Map
for
Waibel Ranches, LLC

T. 17S, R. 21E, W.M.



Scale 1" = 1320'
(4" = 1 mile)

- To:
- ⊕ C-75946 24 (23 C-89610)
1893 6/30/55
 - ⊕ C-75947 692 (02 C-89610)
1893 6/30/55

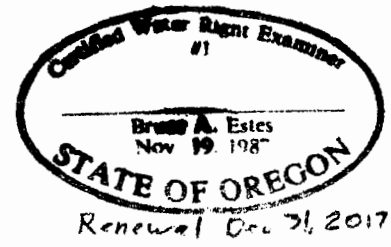

This map is for the purpose of locating a water right only and has no intent to provide legal dimensions or the location of property lines.

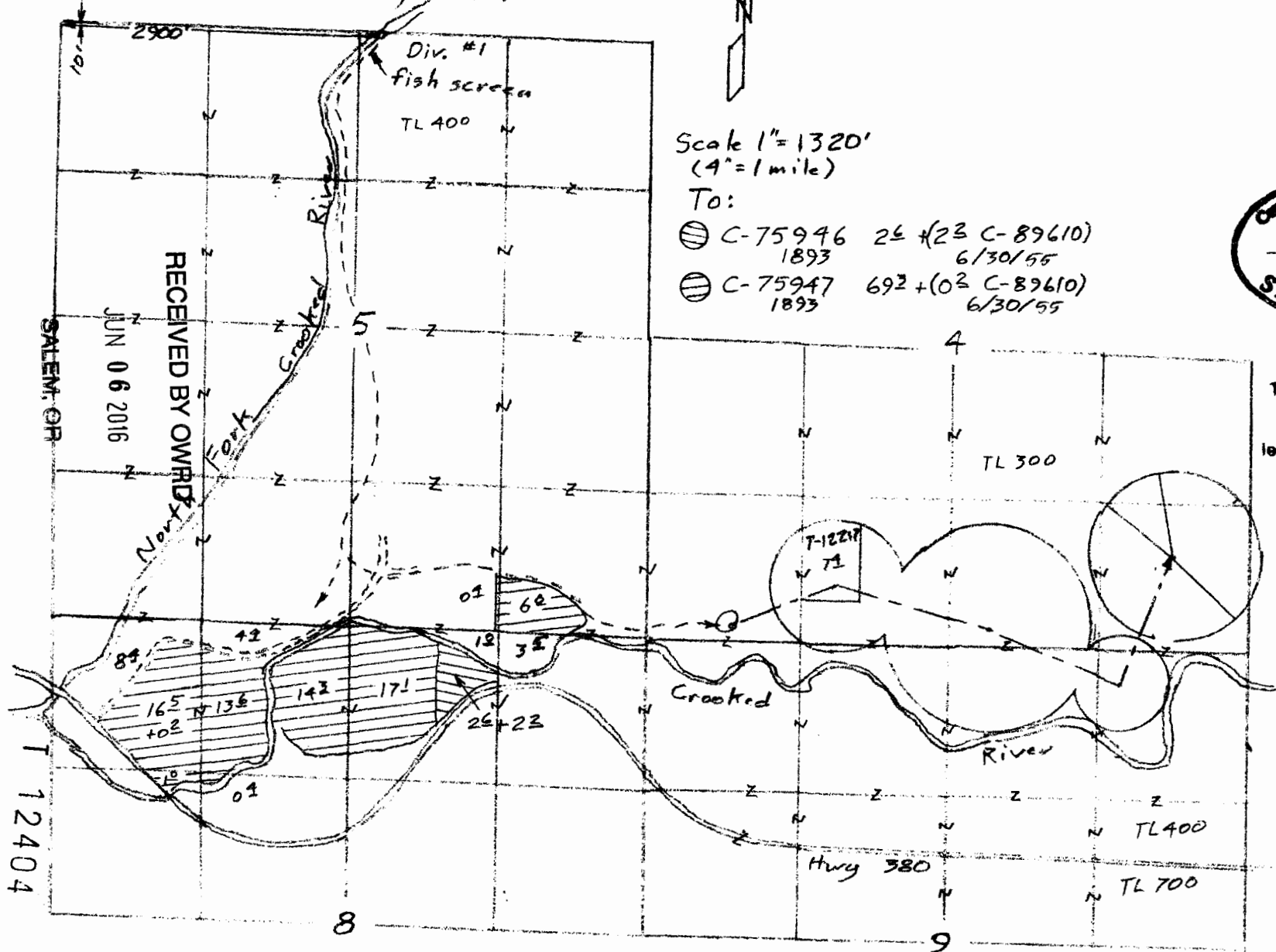

ESTES SURVEYS, LLC
 PO Box 17649
 Salem, OR 97305-7549
 (503) 509-7000

80382 Arnold Rd
 Bend, OR 97702
 (541) 382-7391

T. 17S., R. 21E., W.M.

This map is for the purpose of locating a water right only and has no intent to establish legal dimensions or the location of property lines.

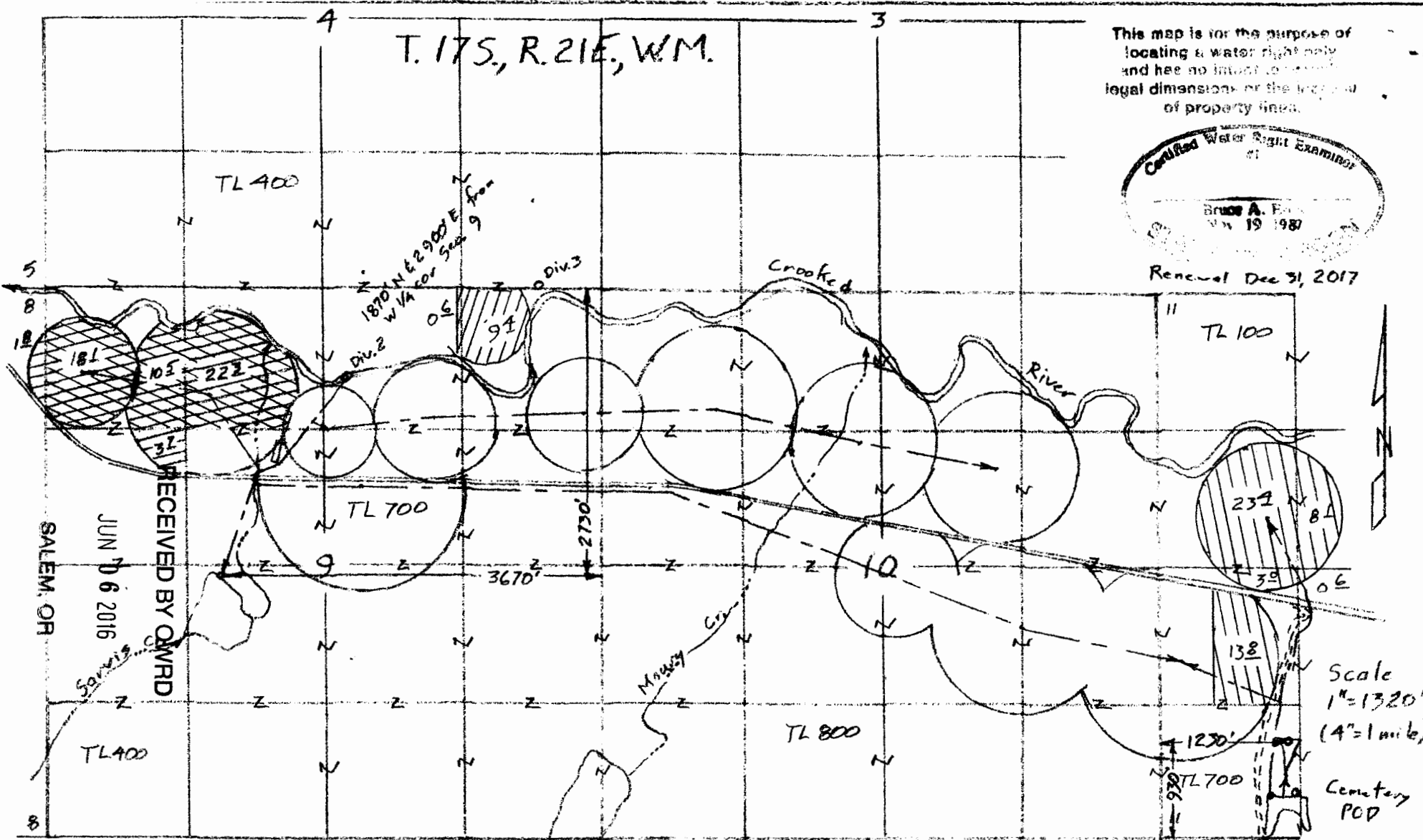
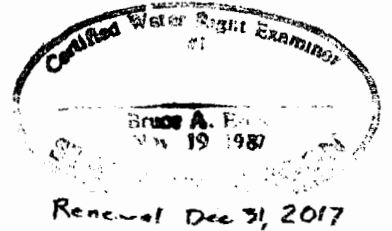

RECEIVED BY OWRD
JUN 16 2016
SALEM, OR

Scale
1" = 1320'
(4" = 1 mile)

Cemetery
POD

- To: C-52520 56 1/2 acres 4/5/1950
 C-55659 502 acres (C.R. 7/15/70) Supp
 C-52520 10⁰ Supp To: Res. #3 (Cemetery Cr.) C-52351 482 acres 11/15/1968 & C-52354 482 acres Supp Well-12/4/75

12404

Transfer Application Map
for
Waibel Ranches, LLC

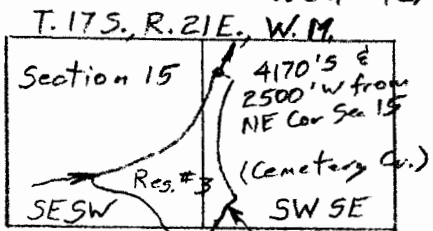

ESTES SURVEYS, LLC
 PO Box 17516 80382 Arnold Rd
 Salem, OR 97305-7516 Bend, OR 97702
 (503) 585-7500 (541) 382-7381

T. 17S, R. 21E, W.M.

This map is for the purpose of locating a water right only and has no legal dimensions or the location of property lines.

Certified Water Right Examiner
 Bruce A. Estes
 Nov. 19 1987
 Renewal Dec 31, 2017

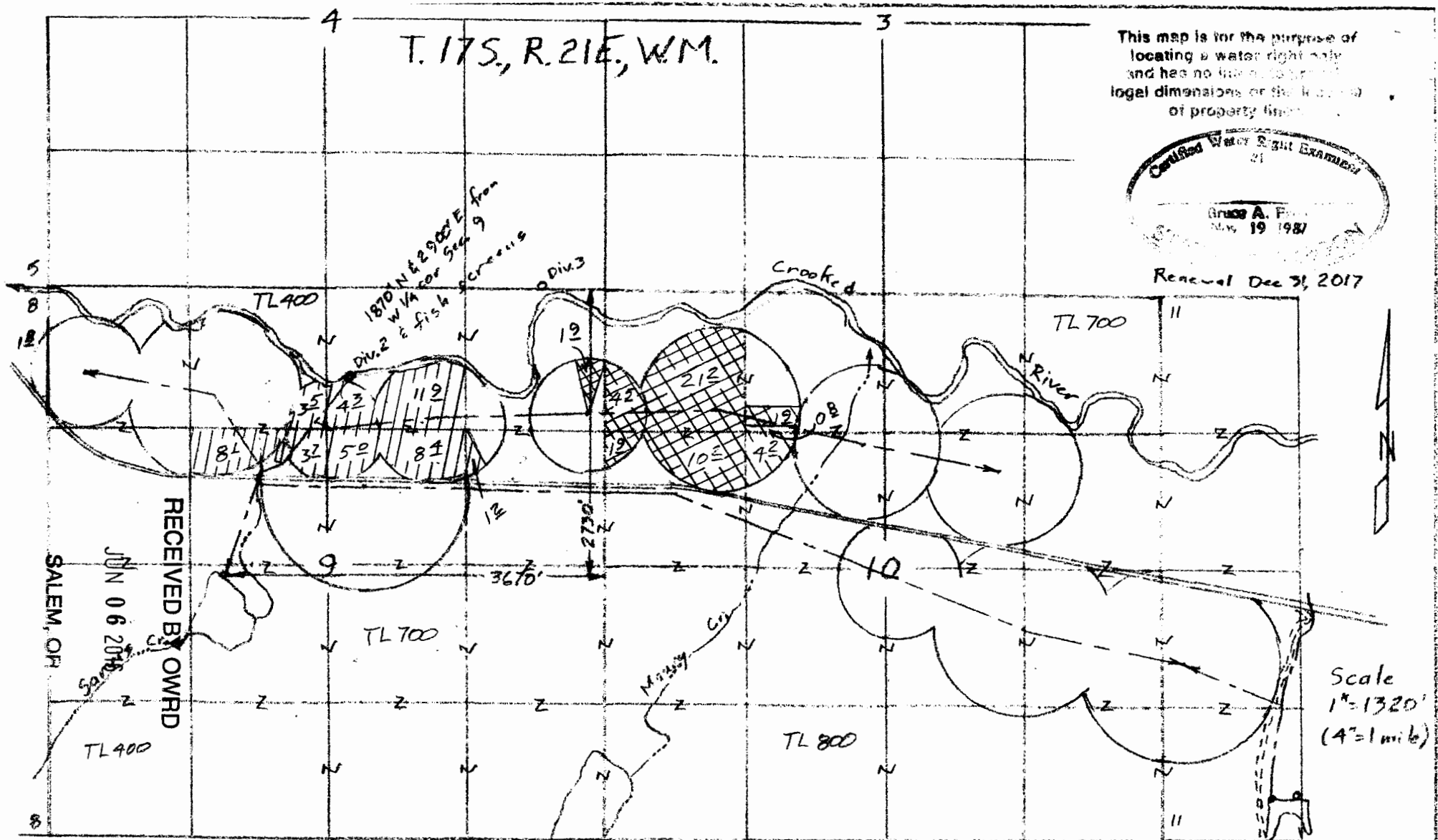

To: C-34225 46 1/2 acres
 1/13/1956

To: Crooked Rice
 C-84305 46 1/2 acres
 4/29/1960 & 5/24/1960
 C-55659 41 1/2 acres (C.R. 7/15/70)
 Supp

T 12404
 Transfer Application Map
 for
 Waibel Ranches, LLC

ESTES SURVEYS, LLC
 PO Box 17519 Salem, OR 97305-7519 (503) 585-7588
 60362 Arnold Rd Bend, OR 97702 (541) 382-7391

T. 17S., R. 21E., W.M.

This map is for the purpose of locating a water right only and has no intent to show legal dimensions or the location of property lines.

Certified Water Right Examiner
Bruce A. Estes
Nov 19 1987
Renewal Dec 31, 2017

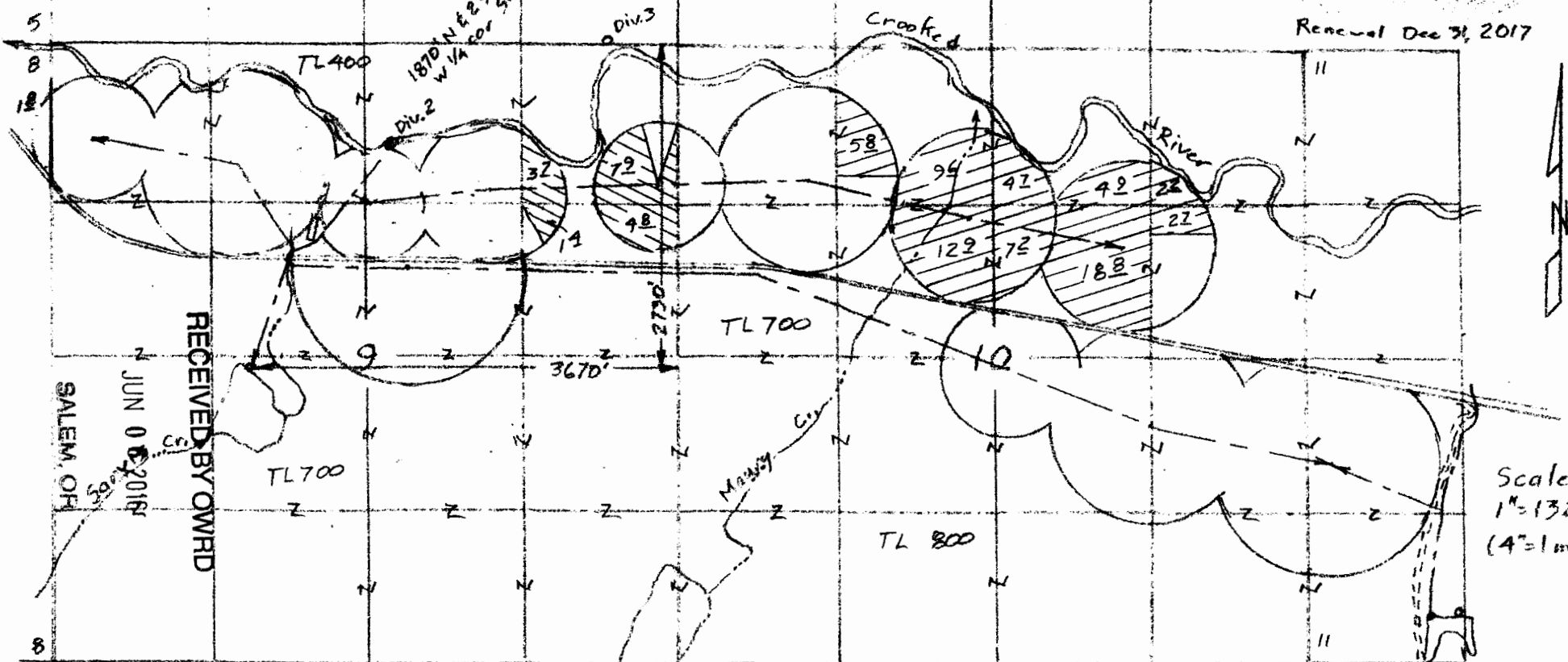

RECEIVED BY OWRD
JUN 06 2016
SALEM, OR

Scale
1" = 1320'
(4" = 1 mile)

To: C-84192 17⁸ acres
4/29/1960 & 5/24/1960
& C-55659 17⁸ acres (C.R. 7/15/70)
Supp

To: Crooked River
 C-89147 68⁸ acres
4/6/1959

T 12404

Transfer Application Map
for
Waibel Ranches, LLC

ESTES SURVEYS, LLC
PO Box 17519 30382 Arnold Rd
Salem, OR 97305-7519 Bend, OR 97702
(503) 585-7500 (541) 382-7381

T. 17S, R. 21E, W.M.

This map is for the purpose of locating a water right only and has no intent to provide legal dimensions or the location of property lines.

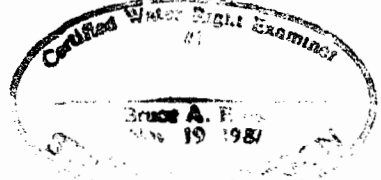

Renewal Dec 31, 2017

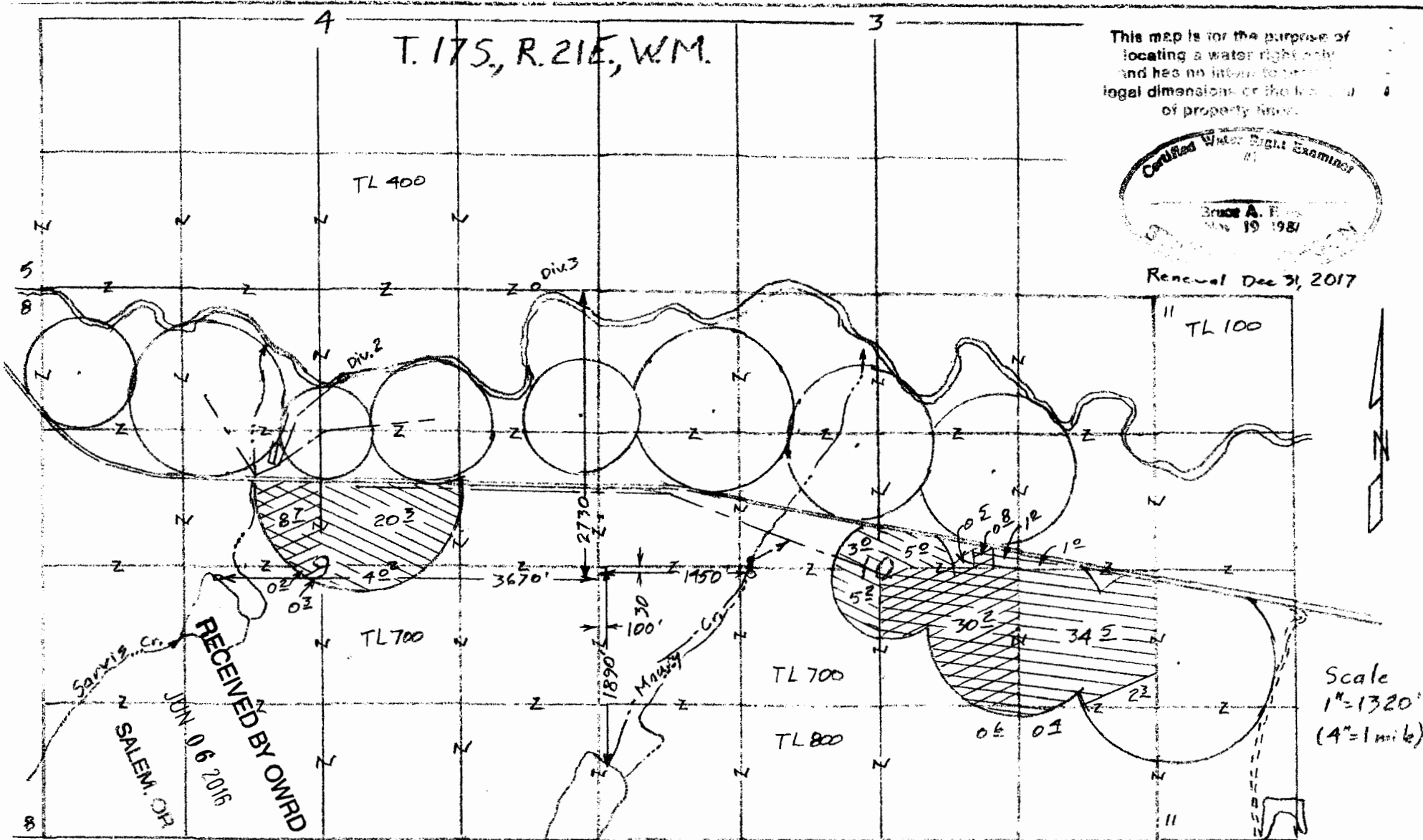

RECEIVED BY OWRD
 JUN. 06 2016
 SALEM, OR

Scale
 1" = 1320'
 (4" = 1 mile)

To: C-37548 47 $\frac{1}{2}$ acres
 6/21/1966
 C-55659 82 acres (C.R. 7/15/70)
 Supp

To: C-89146 31 $\frac{1}{2}$ acres
 1885

To: C-89148 68 $\frac{1}{2}$ acres
 9/26/1966

12404

Transfer Application Map
 for
 Waibel Ranches, LLC

ESTES SURVEYS, LLC
 PO Box 17510 80382 Arnold Rd
 Salem, OR 97305-7510 Bend, OR 97702
 (503) 585-7500 (541) 382-7391

Transfer Application Map
for
Waibel Ranches, LLC

T. 17S., R. 21E., W.M.



Scale 1" = 1320'
(4" = 1 mile)

To: N.E

⊗ C-667 111 1/2 acres

⊗ C-55659 35 1/2 acres Supp - Div #1

⊗ C-55659 39 1/2 acres Supp Div #2



Renewal Dec 31, 2017

This map is for the purpose of locating a water right only and has no intent to provide legal dimensions or the location of property lines.

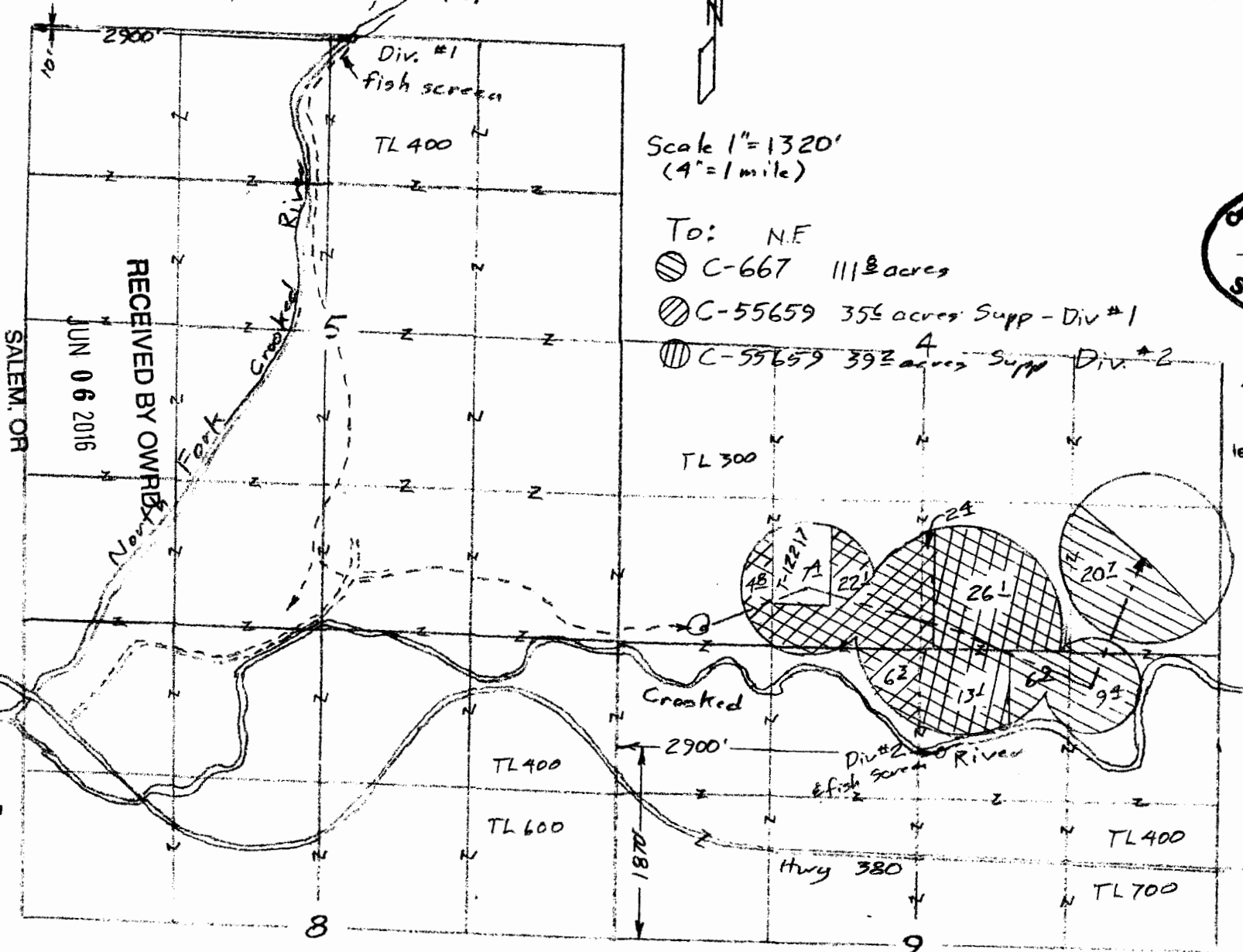

ESTES SURVEYS, LLC
 PO Box 12640 - 80382 Arnold Rd
 Salem, OR 97306-7649 Bend, OR 97702
 (503) 868-2888 (541) 382-7391

T 12404

T. 17S, R. 21E, W.M.

Transfer Application Map
for
Waibel Ranches, LLC



Scale 1" = 1320'
(4" = 1 mile)

To: NF

⊗ C-84191 17^B acres & 17^B Supp
6/9/1915

⊗ C-84304 22^B acres & 21^B Supp
6/9/1915

⊗ C-84192 11^B acres C.R. Supp.
4/29/60 & 5/24/60

C-55659



This map is for the purpose of locating a water right only and has no intent to provide legal dimensions or the location of property lines.

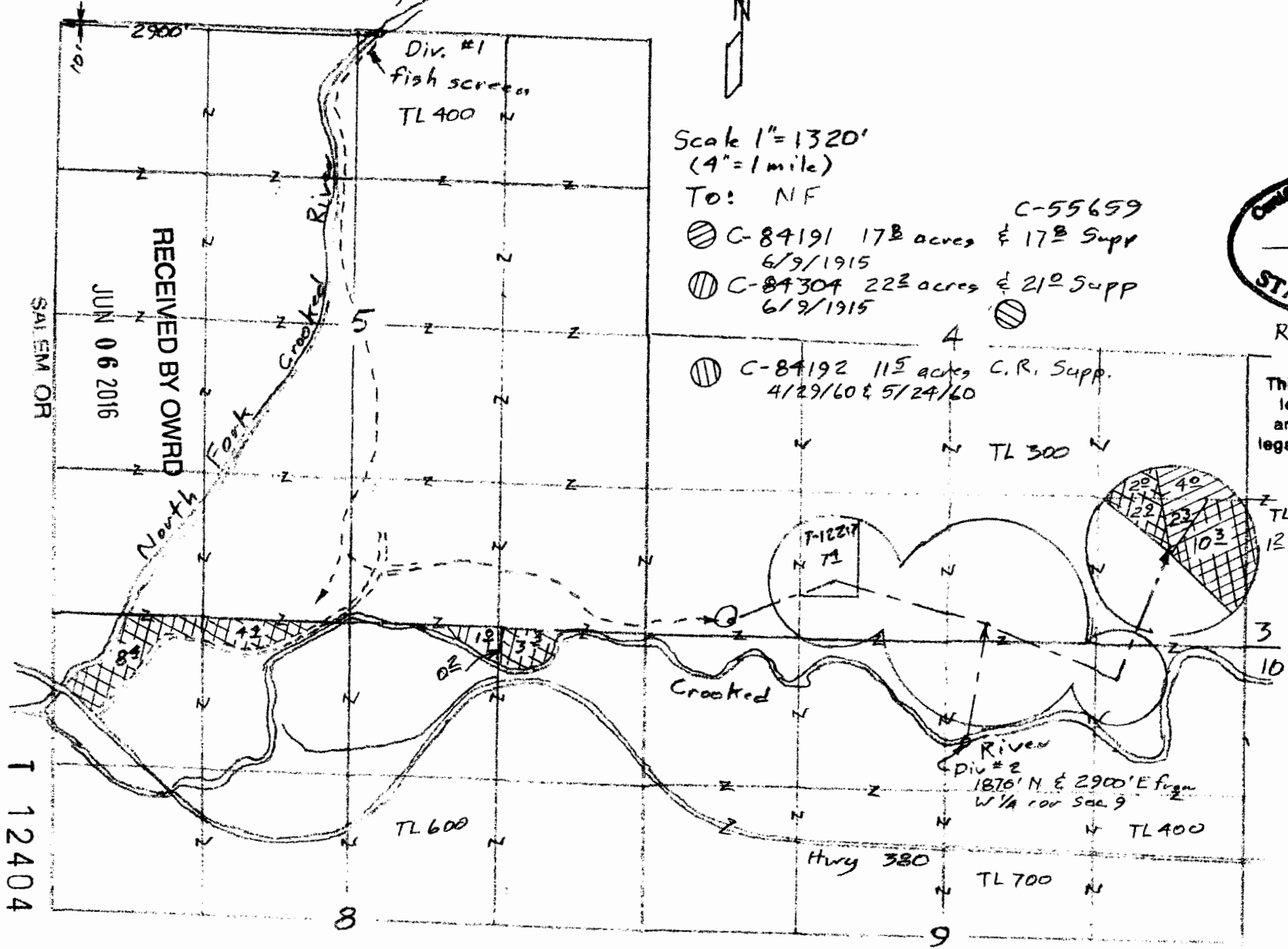

RECEIVED BY OWRD
JUN 06 2016

ESTES SURVEYS, LLC
 PO Box 17540
 Salem, OR 97305-7549
 (503) 600-7886

30382 Arnold Rd
 Bend, OR 97702
 (541) 382-7391

Revised

T. 17S, R. 21E, W.M.

Transfer Application Map
for
Waibel Ranches, LLC

RECEIVED

JAN 21 2019

OWRD

T-12404

Scale 1"=1320'
(4"=1 mile)

To: NF

- ⊗ C-84191 17^B acres & 17^B Supp
6/9/1915
- ⊗ C-84304 22^Z acres & 21^Z Supp
6/9/1915

C-55659

- ⊗ C-84192 11^E acres C.R. Supp.
4/29/60 & 5/24/60

4

TL 300

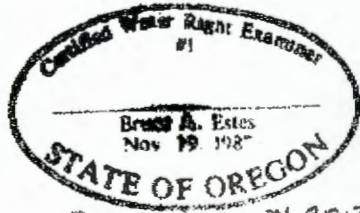

Renewal Exp. 7/1/2017

This map is for the purpose of locating a water right only and has no intent to provide legal dimensions or the location of property lines.

ESTES SURVEYS, LLC
 80382 Arnold Rd
 Bend, OR 97702
 (541) 382-7391
 PO Box 17610
 Salem, OR 97305-7619
 (503) 580-7889

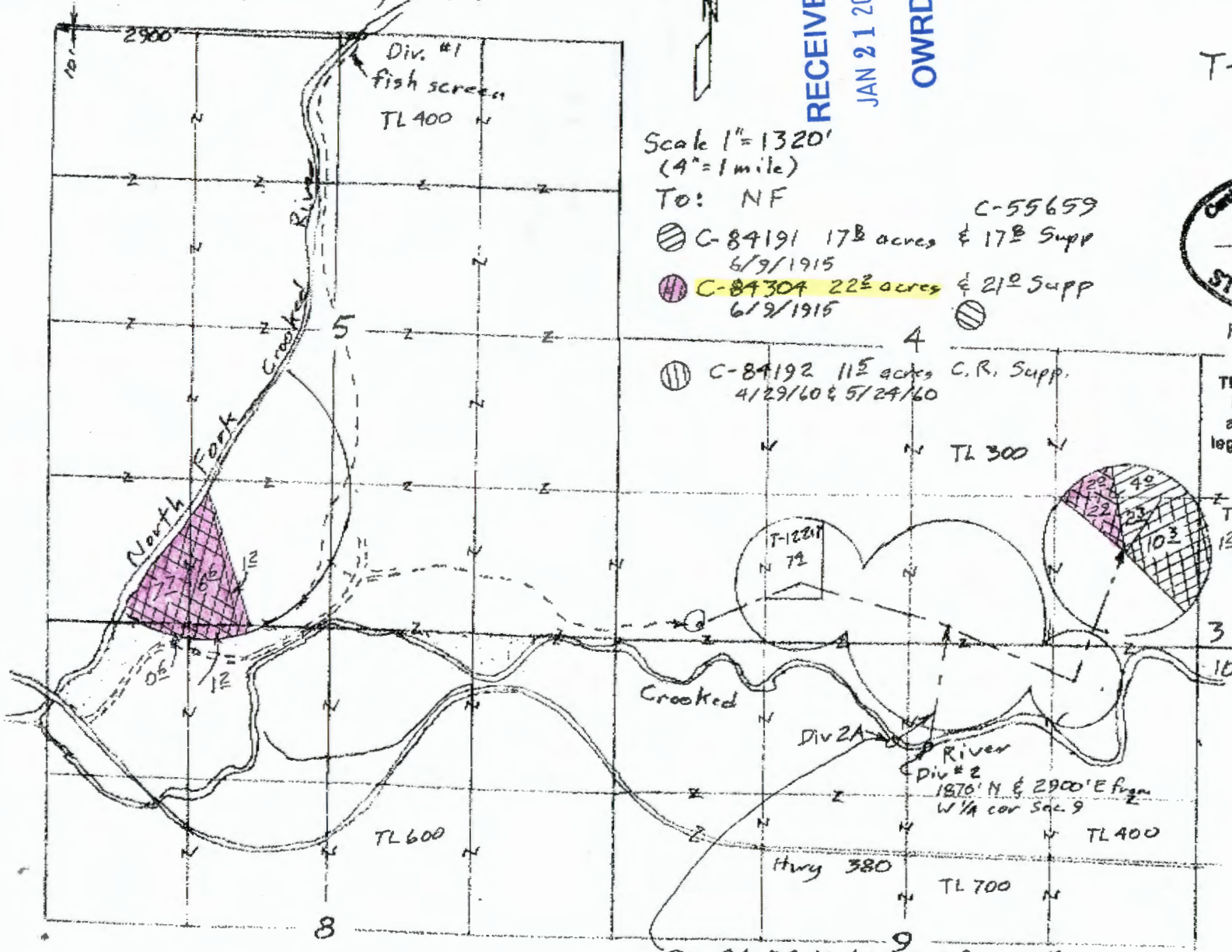

Div 2A 820'S & 140' W from N 1/4 corner

Sheet 4 of 20