

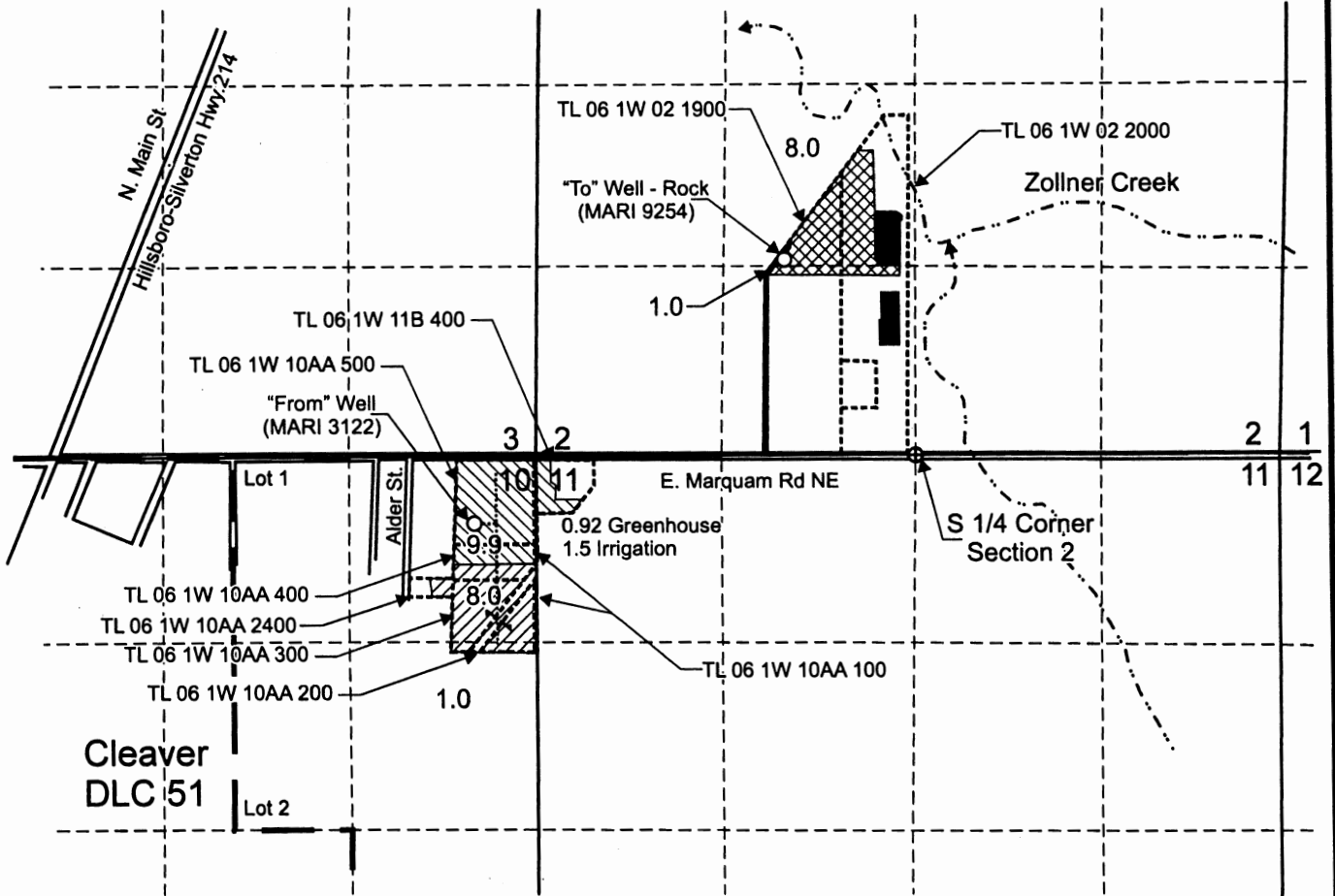

T.6S. R.1W. Sec. 2, 10 & 11, W.M.



"From" Well (MARI 3122) is located 480 feet south and 440 feet west from the NE corner, Section 10.

"To" Rock Well (MARI 9254) is located 1,360 feet north and 920 feet west from the S 1/4 corner, Section 2.

 Area (0.92 Acres greenhouse, 1.5 Acres irrigation and related nursery use, 9.9 Acres containerized nursery stock) irrigated under Certificate 82906, priority date April 22, 1986, not affected by this transfer.

 "From" Area (1.0 Acres irrigation and related nursery use, 8.0 Acres containerized nursery stock) irrigated under Certificate 82906, priority date April 22, 1986, affected by this transfer.

 "To" Area (9.0 Acres) affected by this transfer.

----- Tax lot boundary

— • — Donation Land Claim boundary

..... Irrigation main line

Scale: 1" = 1,320'

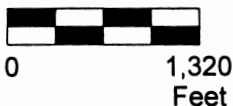

RENEWS June 30 2017

This map was prepared for the purpose of identifying the location of a water right only and is not intended to provide legal dimensions or location of property ownership lines.

11 12
14 13



Transfer Application Map **RECEIVED**
Certificate 82906

Pacific Hydro-Geology Inc.

06/2016
02/2017 rev

Kraemer's Nursery, Inc.
T.6S. R.1W. Sec. 2, 10 & 11, W.M.

MAR 02 2017

OWRD

KraemerTransferMap.cdr

T.6S. R.1W. Sec. 2, 10 & 11, W.M.

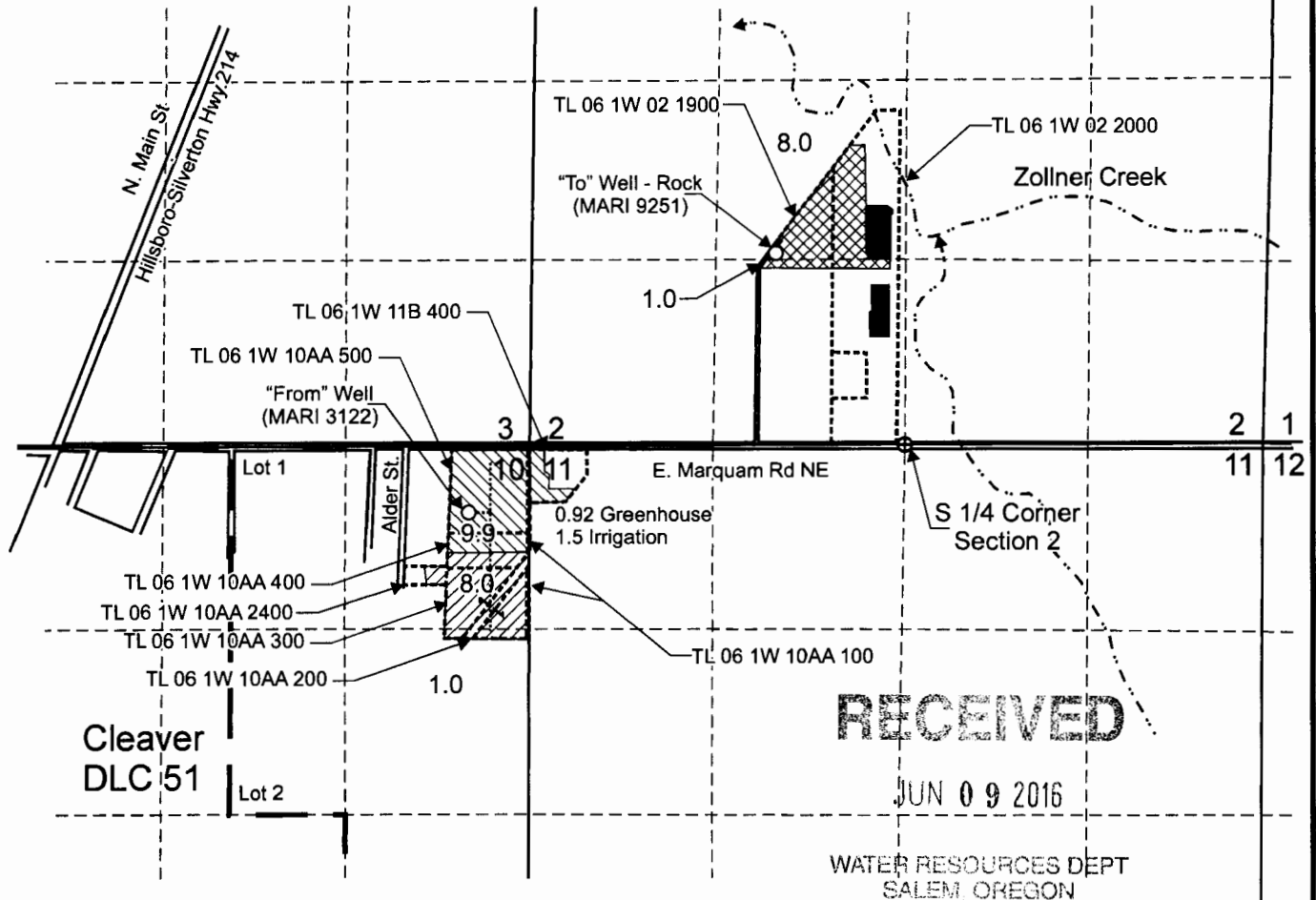

RECEIVED

JUN 09 2016

WATER RESOURCES DEPT
SALEM, OREGON

"From" Well (MARI 3122) is located 480 feet south and 440 feet west from the NE corner, Section 10.

"To" Rock Well (MARI 9251) is located 1,360 feet north and 920 feet west from the S 1/4 corner, Section 2.

 Area (0.92 Acres greenhouse, 1.5 Acres irrigation and related nursery use, 9.9 Acres containerized nursery stock) irrigated under Certificate 82906, priority date April 22, 1986, not affected by this transfer.

 "From" Area (1.0 Acres irrigation and related nursery use, 8.0 Acres containerized nursery stock) irrigated under Certificate 82906, priority date April 22, 1986, affected by this transfer.

 "To" Area (9.0 Acres) affected by this transfer.

----- Tax lot boundary

— . Donation Land Claim boundary

..... Irrigation main line

Scale: 1" = 1,320'

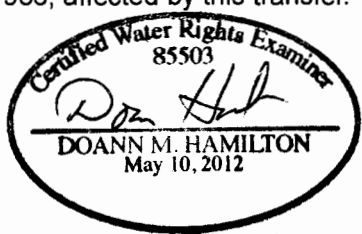
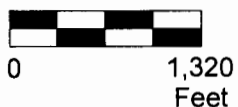

RENEWS June 30, 2017

This map was prepared for the purpose of identifying the location of a water right only and is not intended to provide legal dimensions or location of property ownership lines.

Transfer Application Map
Certificate 82906

Kraemer's Nursery, Inc.
T.6S. R.1W. Sec. 2, 10 & 11, W.M.

Pacific Hydro-Geology Inc.

06/2016

KraemerTransferMap.cdr

T 12408