

R4W
 Certified Water Rights Examiner Stamp
 Certified Water Rights Examiner
 #78185WRE

 Theodore R. Ressler
 June 29, 2007
 STATE OF OREGON
 EXPIRES: 12-31-2016

RECEIVED BY OWRD
 MAR 14 2016
 SALEM, OR

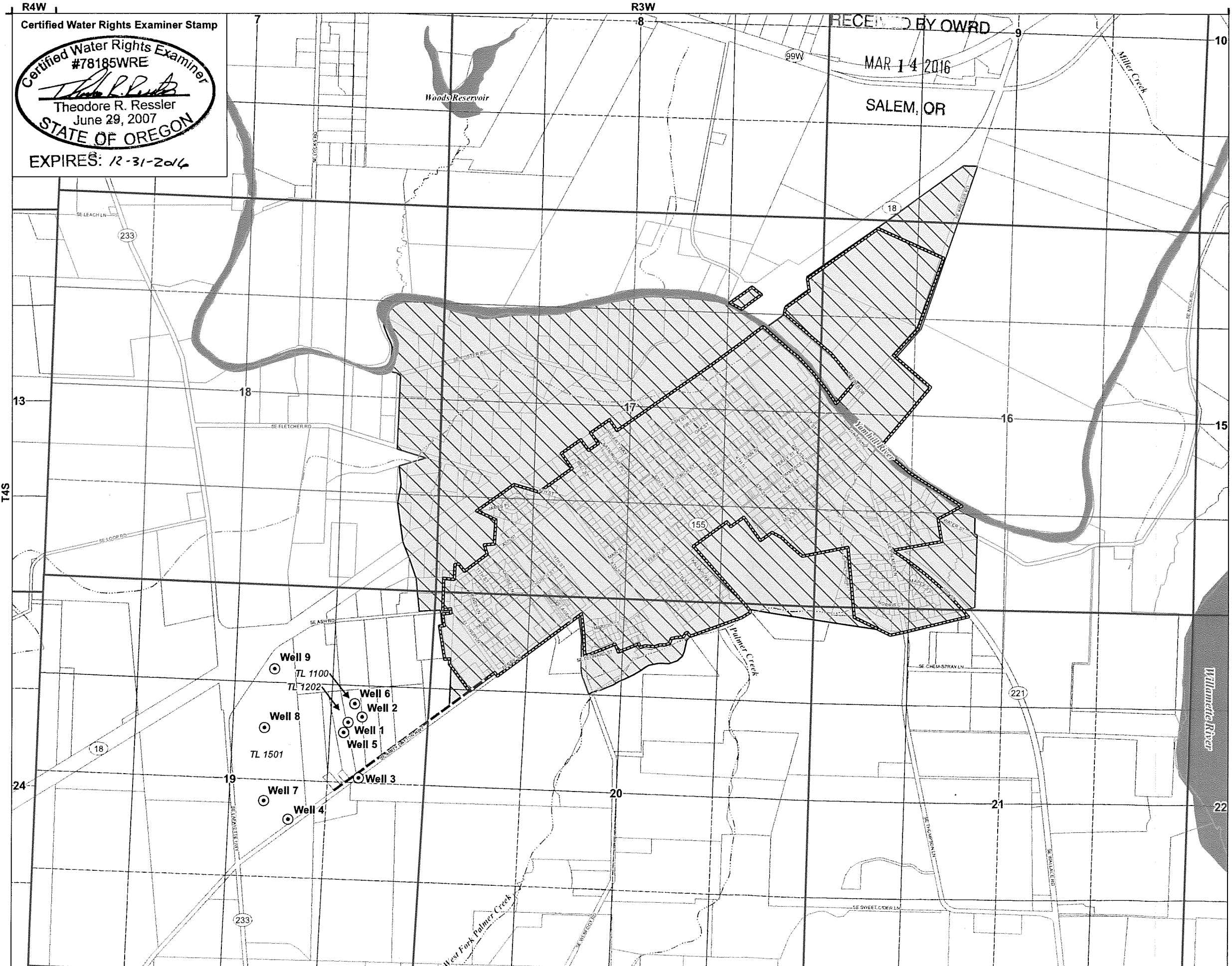







**Application for a Water Right Transfer
 in the Name of City of Dayton**

**TO LANDS
 Certificates 68768, 82997, & 89940**

Township 4 South, Range 3 West (W.M.)

LEGEND

-  Proposed Place of Use (POU)
-  Wells to be Used After Transfer
-  Pipeline to Existing Water System
-  Dayton City Limits
-  Tax Lot
-  Waterbodies
-  Watercourses

POA LOCATION DESCRIPTIONS

- Well 1 (YAMH 5370)**
 Located 830 feet North and 1,100 feet West from the East 1/4 corner of Section 19, Township 4 South, Range 3 West (W.M.)
- Well 2 (YAMH 5369/52382)**
 Located 1,770 feet South and 900 feet West from the Northeast corner of Section 19, Township 4 South, Range 3 West (W.M.)
- Well 3 (YAMH 52469)**
 Located 220 feet North and 880 feet West from the East 1/4 corner of Section 19, Township 4 South, Range 3 West (W.M.)
- Well 4 (YAMH 5447)**
 Located 545 feet South and 1,840 feet West from the East 1/4 corner of Section 19, Township 4 South, Range 3 West (W.M.)
- Well 5**
 Located 685 feet North and 1,140 feet West from the East 1/4 corner of Section 19, Township 4 South, Range 3 West (W.M.)
- Well 6**
 Located 1,085 feet North and 1,010 feet West from the East 1/4 corner of Section 19, Township 4 South, Range 3 West (W.M.)
- Well 7**
 Located 300 feet South and 2,190 feet West from the East 1/4 corner of Section 19, Township 4 South, Range 3 West (W.M.)
- Well 8**
 Located 1,970 feet South and 2,260 feet West from the NE corner of Section 19, Township 4 South, Range 3 West (W.M.)
- Well 9**
 Located 1,150 feet South and 2,150 feet West from the NE corner of Section 19, Township 4 South, Range 3 West (W.M.)

DISCLAIMER

This map was prepared for the purpose of identifying the location of a water right only and it is not intended to provide legal dimensions or location of property ownership lines.

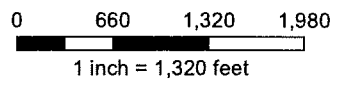
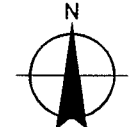

MAP NOTES:

Date: March 4, 2016
 Data Sources: OWRD, Yamhill County GIS, US BLM, USGS, ESRI



Application for a Water Right Transfer in the Name of City of Dayton

FROM LANDS - Certificate 82997, Permit G-10738, Application G-11585

Township 4 South, Range 3 West, Section 19, as Projected within DLC 48 (W.M.)

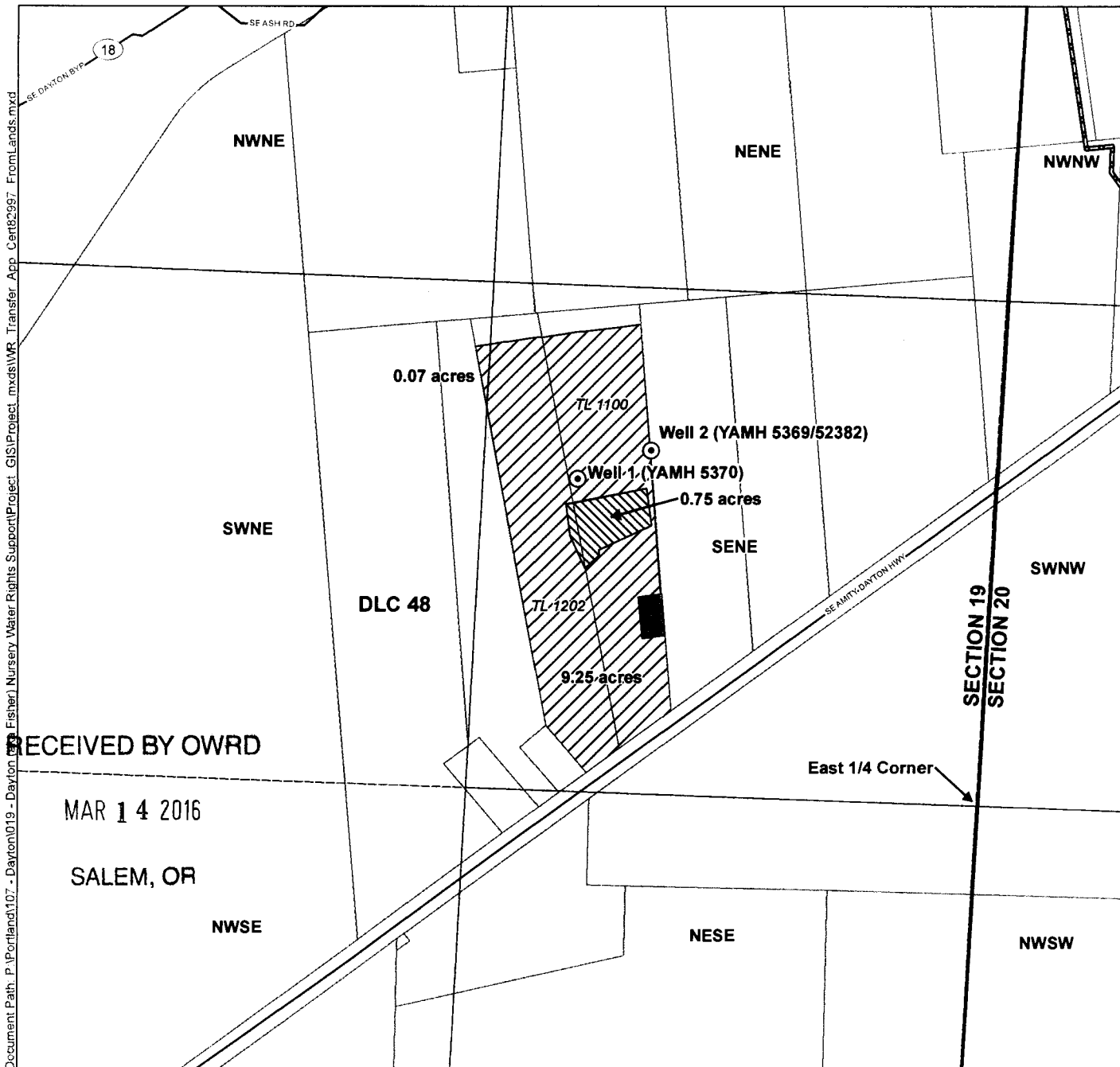

LEGEND

- Authorized Point of Appropriation (POA)
- ▨ Authorized Place of Use (POU) to be Transferred
- ▩ Authorized POU Remaining
- ▭ Dayton City Limits
- Tax Lot
- Waterbody

POA LOCATION DESCRIPTION

Well 1 (YAMH 5370)
Located 830 feet North and 1,100 feet West from the East 1/4 corner of Section 19, Township 4 South, Range 3 West (W.M.)

Well 2 (YAMH 5369/52382)
Located 1,770 feet South and 900 feet West from the Northeast corner of Section 19, Township 4 South,

Certified Water Rights Examiner Stamp

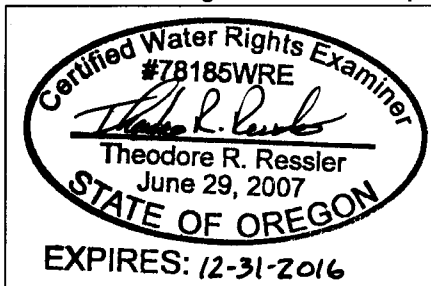

DISCLAIMER

This map was prepared for the purpose of identifying the location of a water right only and it is not intended to provide legal dimensions or location of property ownership lines.

MAP NOTES

Date: March 4, 2016
Data Sources: OWRD, Yamhill County GIS, US BLM, USGS, ESRI
Prepared By: GSI Water Solutions, Inc.

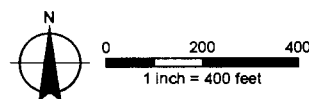

Application for a Water Right Transfer in the Name of City of Dayton

FROM LANDS - Certificate 68768, Permit G-10797, Application G-11706

Township 4 South, Range 3 West, Section 19, as Projected within DLC 48 (W.M.)

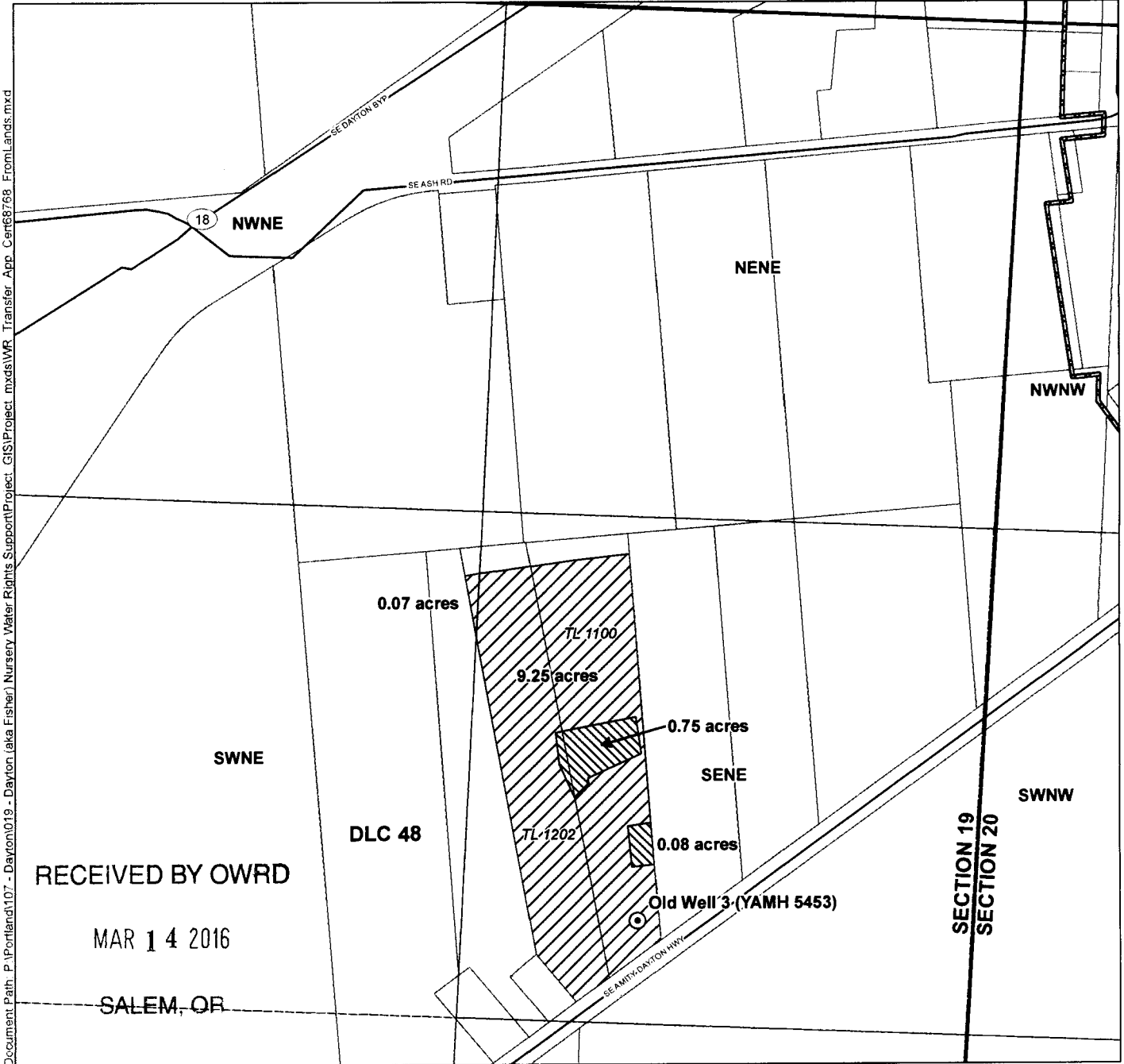

Document Path: P:\Portland\107 - Dayton (aka Fisher) Nursery Water Rights Support\Project_GIS\Project_mxd\WR_Transfer_App_Cert68768_FromLands.mxd

LEGEND

- Authorized Point of Appropriation (POA)
- Authorized Place of Use (POU) to be Transferred
- Authorized POU Remaining
- Dayton City Limits
- Tax Lot

POA LOCATION DESCRIPTION

Old Well 3 (YAMH 5453)
Located 2,410 feet South and 870 feet West from the NE corner of Section 19, Township 4 South, Range 3 West (W.M.)

Certified Water Rights Examiner Stamp

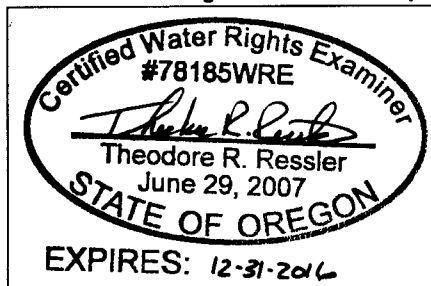

DISCLAIMER

This map was prepared for the purpose of identifying the location of a water right only and it is not intended to provide legal dimensions or location of property ownership lines.

MAP NOTES

Date: March 4, 2016
Data Sources: OWRD, Yamhill County GIS, US BLM, USGS, ESRI
Prepared By: GSI Water Solutions, Inc.

