

- LEGEND**
- SECTION LINE
 - 1/4 1/4 LINE
 - PROJECTED 1/4 1/4 LINE
 - GOVERNMENT LOT LINE
 - TAX LOT LINE
 - BURIED PIPE
 - RIVER
 - TAX LOT NUMBER
 - GOVERNMENT LOT
 - POD (RIVER)
 - SECTION CORNER
 - SECTION CORNER
 - IRRIGATED ACRES TRANSFERRED "FROM"
 - 1/4 1/4 SECTION/ GOVERNMENT LOT
 - IRRIGATED ACRES TRANSFERRED "TO"
 - 1/4 1/4 SECTION/ GOVERNMENT LOT
 - "FROM LANDS"
 - "TO LANDS"

NOTES

1. THIS MAP WAS PREPARED FROM FIELD MEASUREMENTS, TRACT 1314 PINE RIDGE RANCHES, AND KLAMATH COUNTY TAX MAPS T34S, R7E, SEC. 27, T34S, R7E, SEC. 27DA, AND T34S, R7E, SEC. 27A.
2. THIS MAP IS FOR THE PURPOSE OF IDENTIFYING THE LOCATION OF THE POU'S ONLY AND HAS NO INTENT TO PROVIDE DIMENSIONS OR LOCATION OF PROPERTY LINES.
3. FOR TAX LOT INFORMATION, SEE TAX MAPS INCLUDED WITH THIS APPLICATION.

POD TIE

1. AUTHORIZED POD: 3930'± NORTH & 2120'± EAST FROM THE NORTHWEST CORNER OF SECTION 27.



ADKINS

CONSULTING ENGINEERING, LLP
 Engineers ▲ Planners ▲ Surveyors
 2950 Shaasta Way · Klamath Falls, Oregon 97603 · (541) 884-4666 · FAX (541) 884-5335
 Oregon · California
 194B-03

TRANSFER APPLICATION MAP

FOR
 PETER BOURDET & LINDA LONG
 T34S, R7E, SEC. 22 & 27, W.M.
 KLAMATH COUNTY, OREGON
 CERTIFICATE NUMBER: 27463
 APPLICATION: S 30106
 PERMIT: S 23654

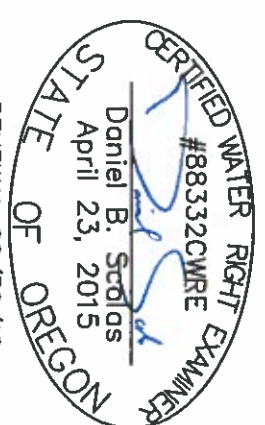

WATER RESOURCES DEPT
 SALEM, OREGON

RECEIVED

JUN 20 2016

Answers

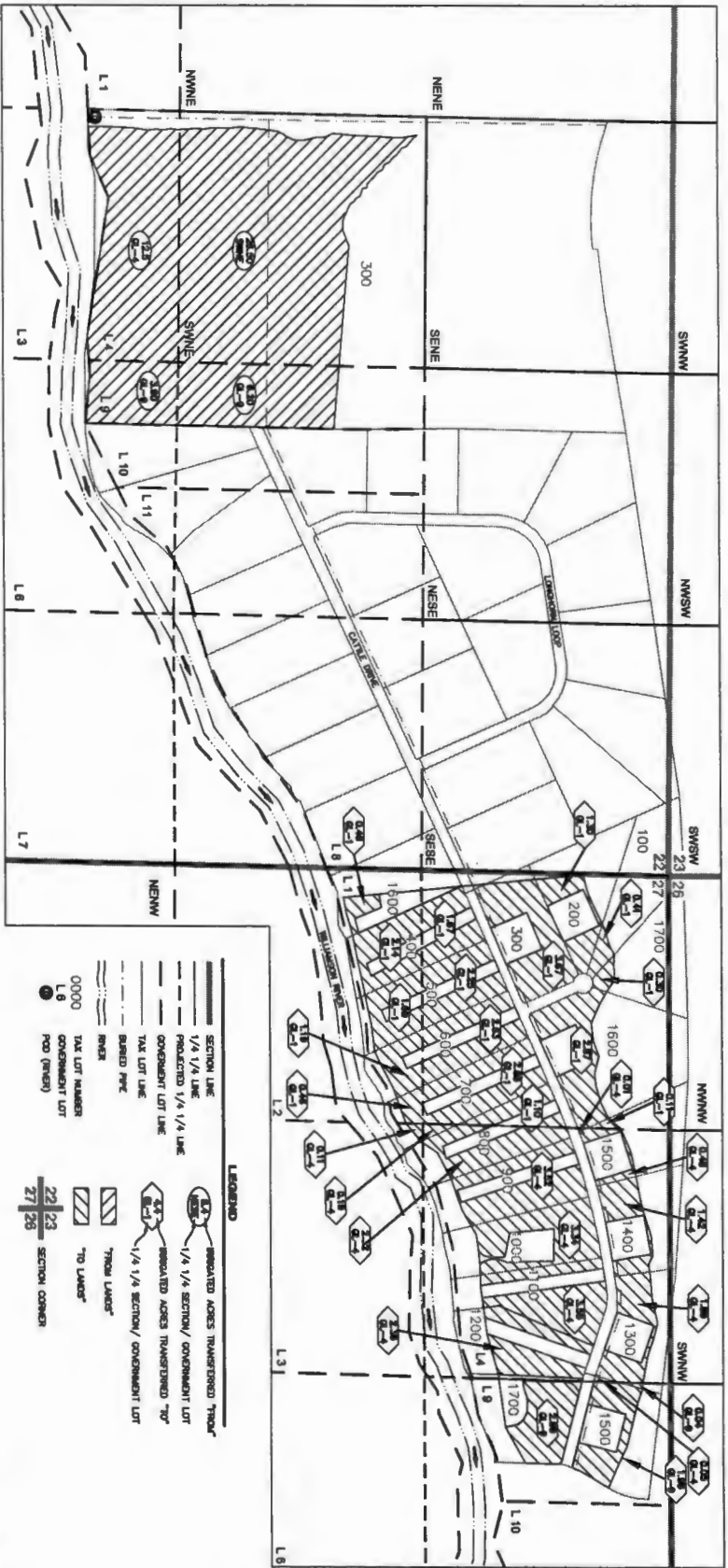

NOTES

1. THIS MAP WAS PREPARED FROM FIELD MEASUREMENTS, TRACT 1314 PINE RIDGE RANCHES, AND KLAMATH COUNTY TAX MAPS T34S, R7E, SEC. 27, T34S, R7E, SEC. 27D/A, AND T34S, R7E, SEC. 27A.
2. THIS MAP IS FOR THE PURPOSE OF IDENTIFYING THE LOCATION OF THE PROPERTY LINES.
3. FOR TAX LOT INFORMATION, SEE TAX MAPS INCLUDED WITH THIS APPLICATION.

POD TILE

1. AUTHORIZED POD: 3830'± NORTH & 2120'± EAST FROM THE NORTHWEST CORNER OF SECTION 27.



ADKINS

CONSULTING ENGINEERING, LLP
 2930 Steada Way · Klamath Falls, Oregon 97603 · (541) 864-4666 · FAX (541) 864-5330
 Engineers ▲ Planners ▲ Surveyors
 Oregon · California

1148-01

RECEIVED

MAR 02 2017

ADKINS

T-12414

TRANSFER APPLICATION MAP

FOR
 PETER BOURDET & LINDA LONG
 T34S, R7E, SEC. 22 & 27, W.M.,
 KLAMATH COUNTY, OREGON
 CERTIFICATE NUMBER: 90137
 APPLICATION: S 20108
 PERMIT: S 23654

RENEWAL 08/30/16

