

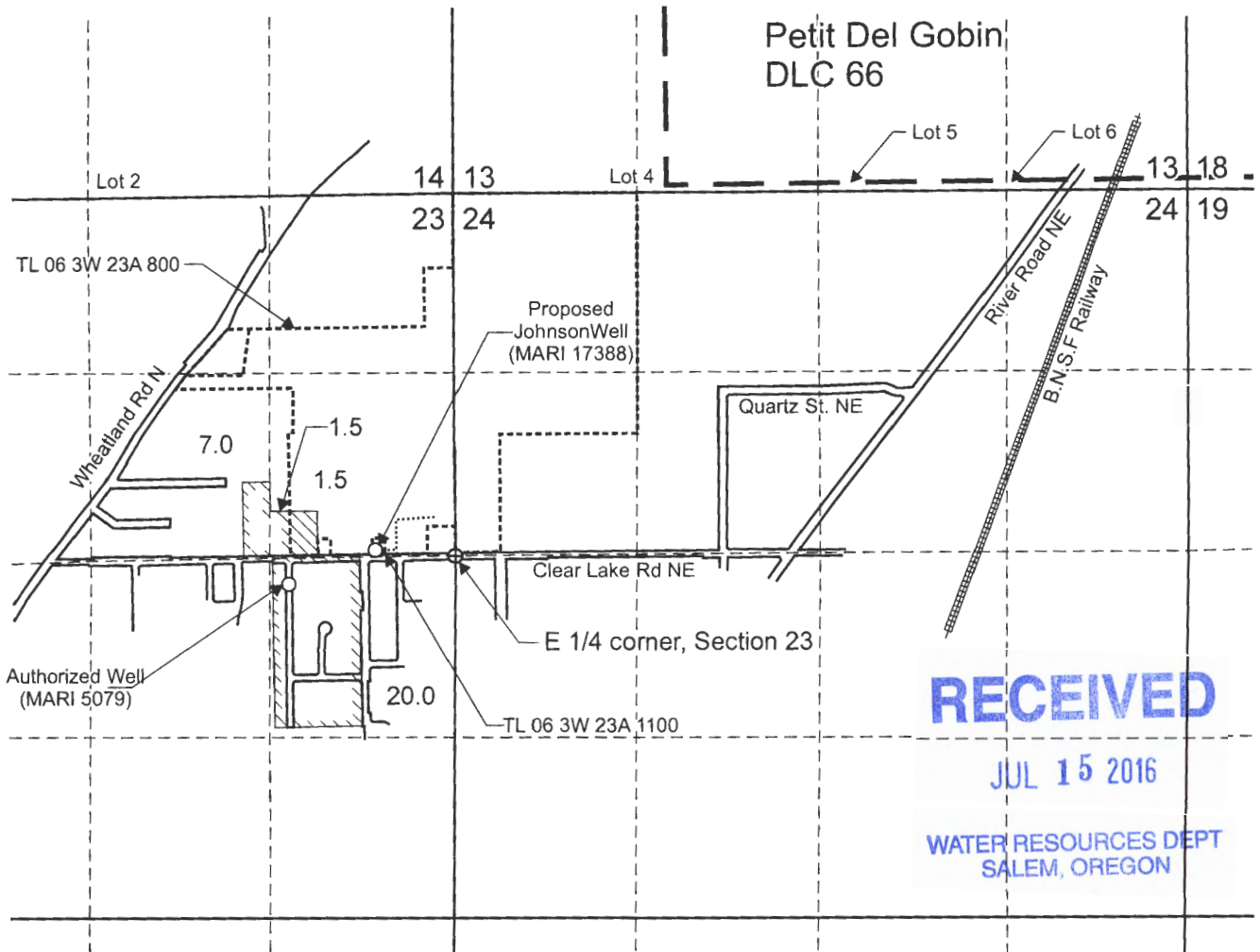





# T.6S. R.3W. Section 23, W.M.



Authorized Well (MARI 5079) is located 200 feet south and 1,200 feet west from the E 1/4 corner Section 23.  
 Proposed Johnson Well (MARI 17388) is located 40 feet north and 580 feet west from the E 1/4 corner, Section 23.

-  Area (1.5 Acres) irrigated under GR-907 priority date 12-31-1953 affected by this modification.
-  Area (28.5 Acres) irrigated under GR-907 priority date 12-31-1953 not affected by this modification.

-  Tax lot boundary
-  Donation Land Claim boundary
-  Irrigation main line

Scale: 1" = 1,320'



RENEWS June 30, 2017

This map was prepared for the purpose of identifying the location of a water right only and is not intended to provide legal dimensions or location of property ownership lines.

Groundwater Registration Modification Map  
 GR-907

Pacific Hydro-Geology Inc.

Clearlake Farms LLC.  
 T.6S. R.3W. Section 23, W.M.

04/2016

T 12432