

Application for a Water Right Transfer in the Name of Sester Farms FROM LANDS

Certificate 30659, Permit G-1645, Application G-1799
Clackamas County, Oregon
Township 2 South, Range 3 East (W.M.)

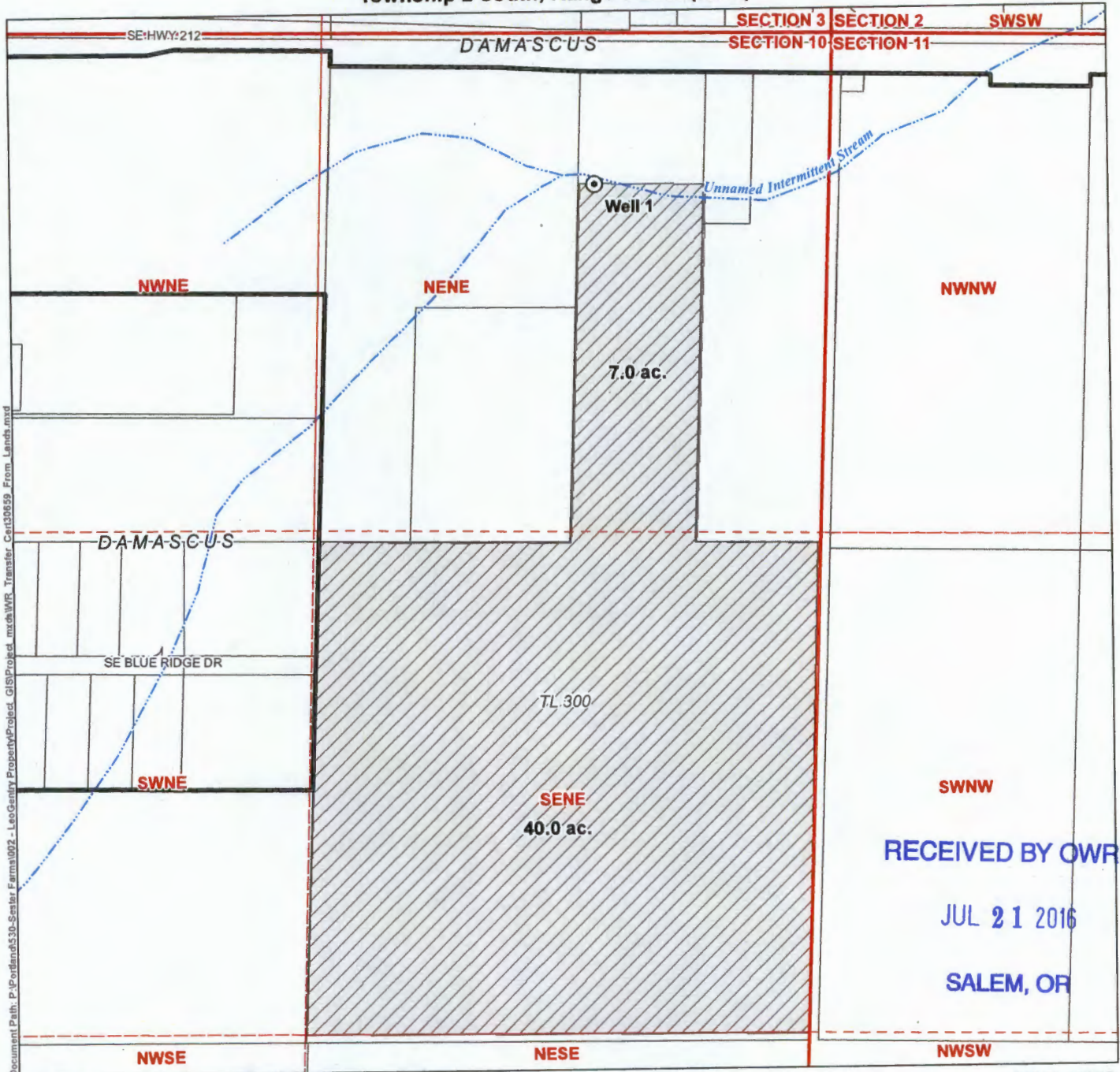

Document Path: P:\Portland\530-Sester Farms\002 - Leo Gentry Property\Project - GIS\Project - mxd\WRS Transfer - Cert30659 - From Lands.mxd

RECEIVED BY OWRD
JUL 21 2016
SALEM, OR

LEGEND

- From Lands - Authorized Place of Use (POU)
- Authorized Point of Appropriation (POA)
- Damascus City Limits
- Tax Lots
- Watercourses

POA LOCATION DESCRIPTION

Well 1 (CLAC 4699)
Located 360 feet South and 610 feet West from the NE corner of Section 10, Township 2 South, Range 3 East (W.M.)

Certified Water Rights Examiner Stamp

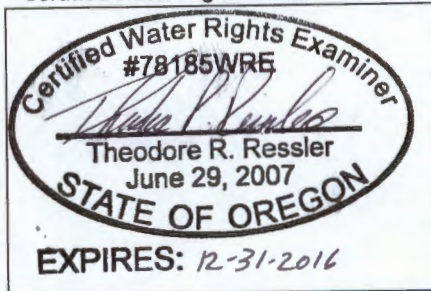

DISCLAIMER
This map was prepared for the purpose of identifying the location of a water right only and it is not intended to provide legal dimensions or location of property ownership lines.

MAP NOTES
Date: July 19, 2016
Data Sources: METRO RLIS

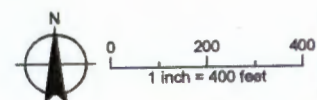

T 12436

Application for a Water Right Transfer in the Name of Sester Farms TO LANDS

Certificate 30659, Permit G-1645, Application G-1799
Clackamas County, Oregon
Township 2 South, Range 3 East (W.M.)

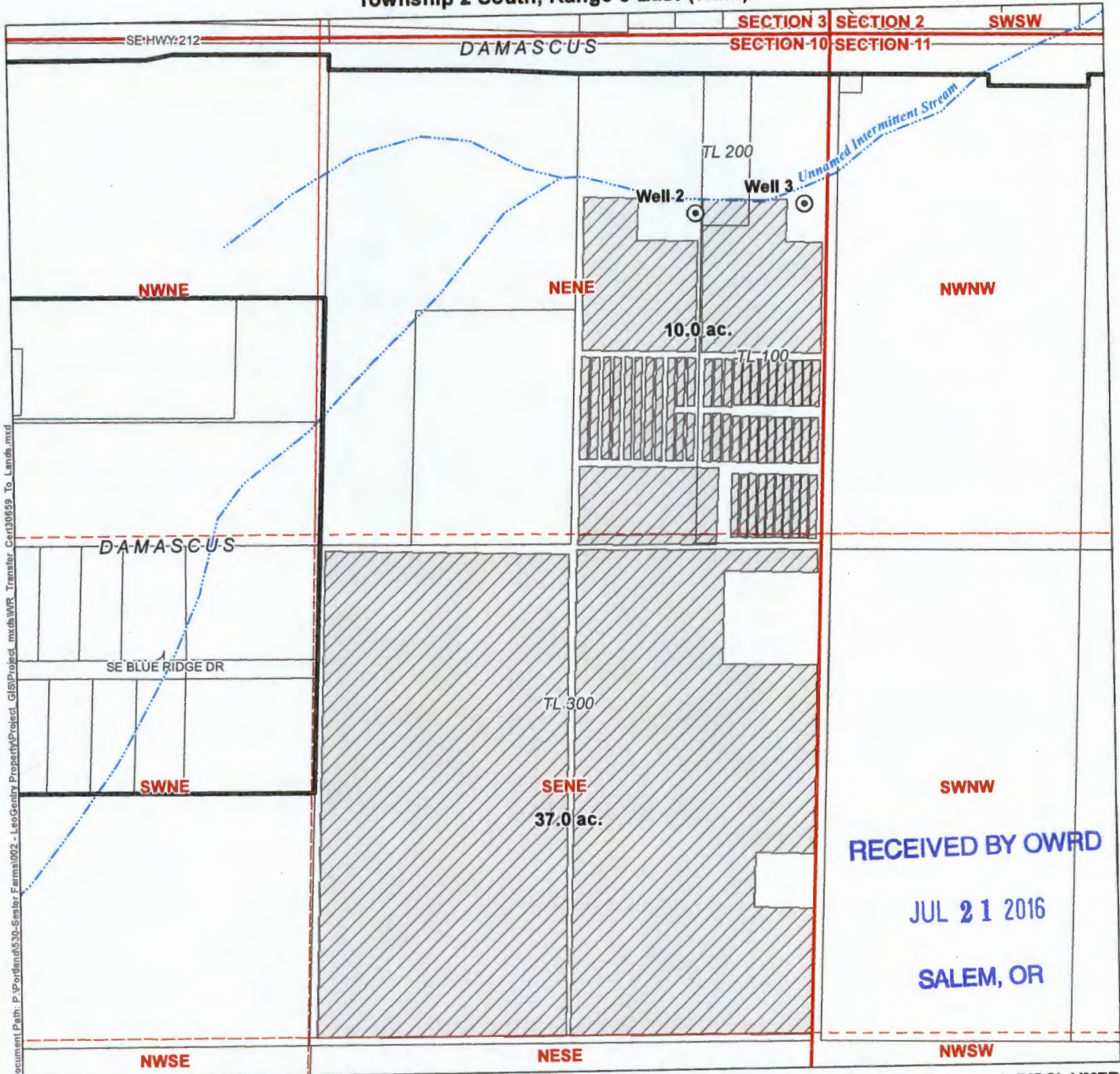

Document Path: P:\Portland\530-Sester Farms\002 - Leo Sester Property\Project_GIS\Project_mxd\WPR_Transfer_Cert30659_To_Lands.mxd

LEGEND

- To Lands - Proposed Place of Use (POU)
- Proposed Point of Appropriation (POA)
- Damascus City Limits
- Tax Lots
- Watercourses

POA LOCATION DESCRIPTION

Well 2 (CLAC 55502)
Located 470 feet South and 330 feet West from the NE corner of Section 10, Township 2 South, Range 3 East (W.M.)

Well 3
Located 450 feet South and 45 feet West from the NE corner of Section 10, Township 2 South, Range 3 East (W.M.)

Certified Water Rights Examiner Stamp

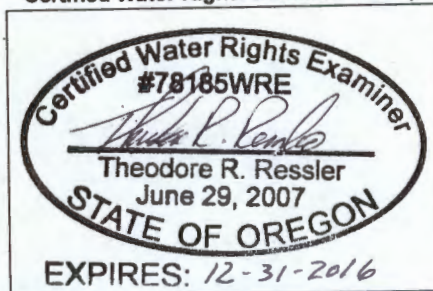

DISCLAIMER
This map was prepared for the purpose of identifying the location of a water right only and it is not intended to provide legal dimensions or location of property ownership lines.

MAP NOTES
Date: July 19, 2016
Data Sources: METRO RLIS

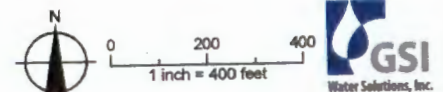

T 12436