

TRANSFER APPLICATION MAP  
 FOR: VICTORY OR BABETTE COUSINEAU  
 BY: NATHAN R. REED, P.E., CWRE  
 T31S, R4W, W.M. SECTION 28  
 CERTIFICATE NO. 87037

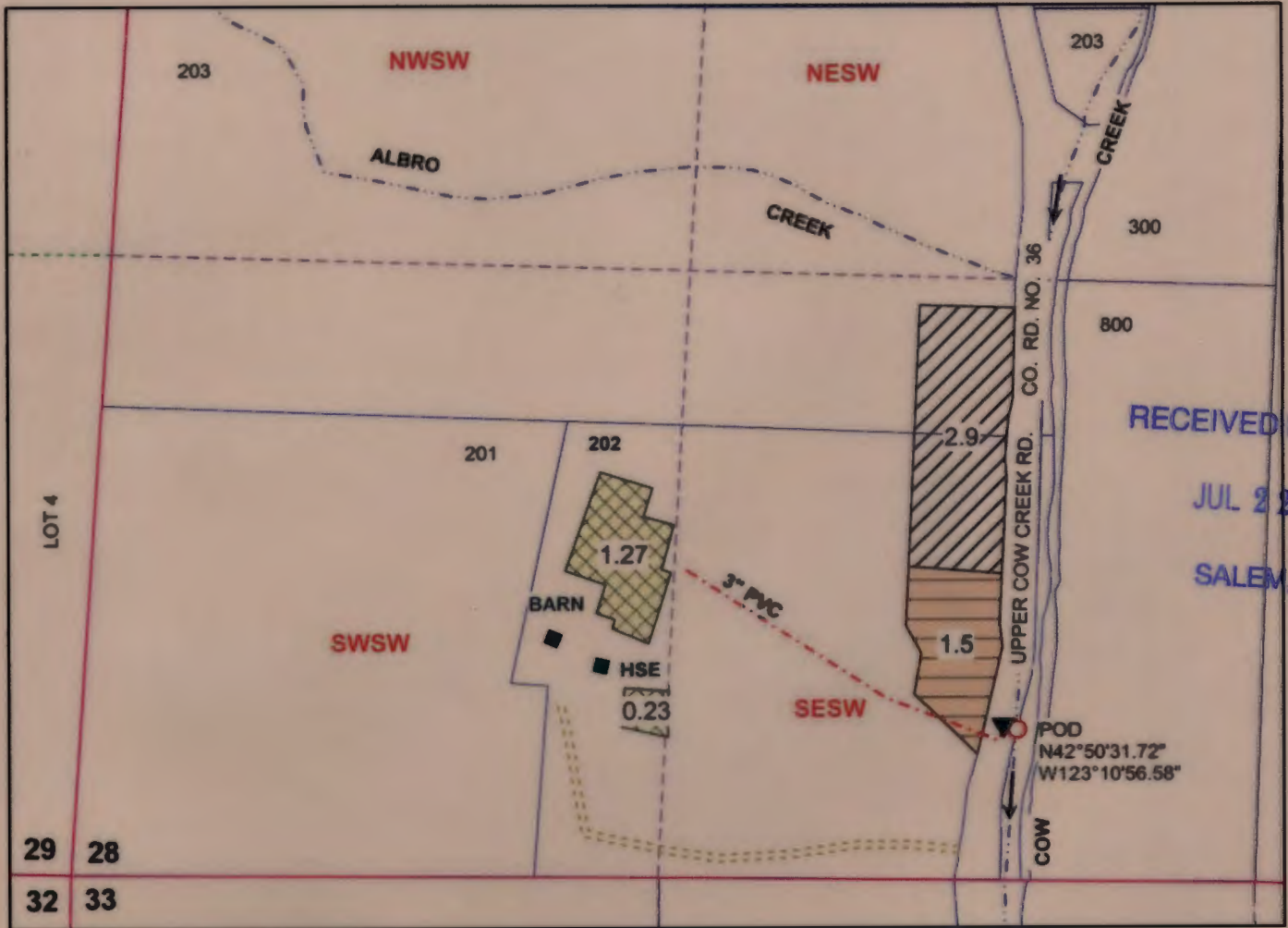

Scale: 1" = 400'



POD IS LOCATED 546 FEET EAST AND 332 FEET NORTH OF S1/4 CORNER OF SECTION 28.

Legend

-----	Stream		Irrigation from 87037, priority 7/28/1950		Section
→	Flow Arrow		Irrigation to, priority 7/28/1950	-----	Quarter
○	POD		87037 remaining, priority 7/28/1950	-----	Sixteenth
▼	Pump	■	Structures		Parcels
-.-.-.-	Pipeline	.....	Road	-----	Gov Lot

MAP PREPARED FOR:  
 VICTORY & BABETTE COUSINEAU  
 PO BOX 307  
 AZALEA, OR 97410

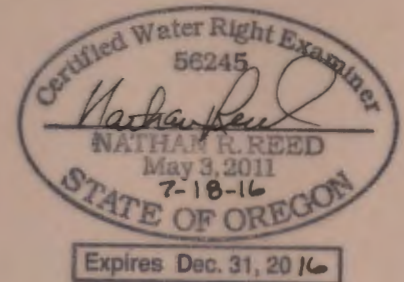

THE PURPOSE OF THIS MAP IS TO IDENTIFY THE LOCATION OF THE WATER RIGHT. IT IS NOT INTENDED TO PROVIDE INFORMATION RELATIVE TO THE LOCATION OF PROPERTY OWNERSHIP BOUNDARY LINES.

MAP PREPARED BY:  
 NATHAN R. REED, P.E., CWRE  
 1113 SE CASS AV  
 ROSEBURG, OR 97470

T 12442