

**Certified Water Rights Examiner**  
 85503  
*Doann M. Hamilton*  
**DOANN M. HAMILTON**  
 May 10, 2012

**T.6S. R.2W. Sec. 34 & 35, RECEIVED**  
**T.7S. R.2W. Sec. 2 & 3, W.M. JUL 27 2016**

WATER RESOURCES DEPT  
 SALEM, OREGON

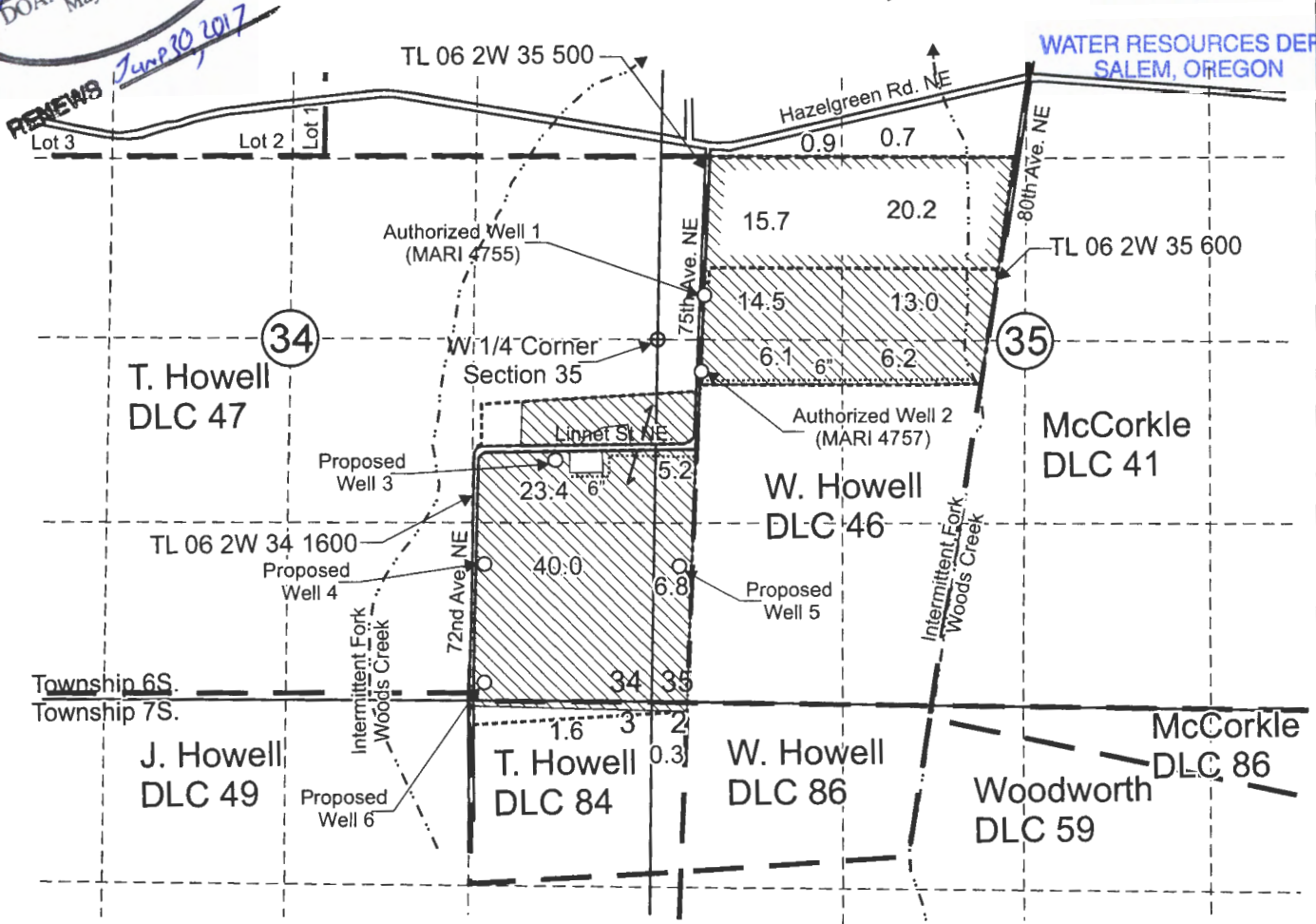

Authorized Well 1 (MARI 4755) is located 320 feet north and 310 feet east from the W 1/4 corner, Section 35.  
 Authorized Well 2 (MARI 4757) is located 240 feet south and 290 feet east from the W 1/4 corner, Section 35.  
 Proposed Well 3 is located 1,750 feet north and 690 feet west from the SE corner, Section 34.  
 Proposed Well 4 is located 1,000 feet north and 1,205 feet west from the SE corner, Section 34.  
 Proposed Well 5 is located 975 feet north and 205 feet east from the SW corner, Section 35.  
 Proposed Well 6 is located 150 feet north and 1,210 feet west from the SE corner, Section 34.

- Area (117.1 Acres) irrigated under Certificate 44105, affected by this transfer. priority date November 23, 1970.
- Area (37.5 Acres) irrigated under Certificate 44105, not affected by this transfer. priority date November 23, 1970.

----- Tax lot boundary    — — — — — Donation Land Claim boundary    ..... Irrigation mainline

Scale: 1" = 1,320'



This map was prepared for the purpose of identifying the location of a water right only and is not intended to provide legal dimensions or location of property ownership lines.



Pacific Hydro-Geology Inc.

07/2016

**Transfer Application Map**  
**Certificate 44105**

Jensen Family LLC  
 T.6S. R.2W. Sec. 34 & 36,  
 T.7S. R.2W. Sec. 2 & 3, W.M.

J:\InstantLawnTranMap.cdr