

# T.5S. R.1E, Sec. 18, 19, & 20, W.M.

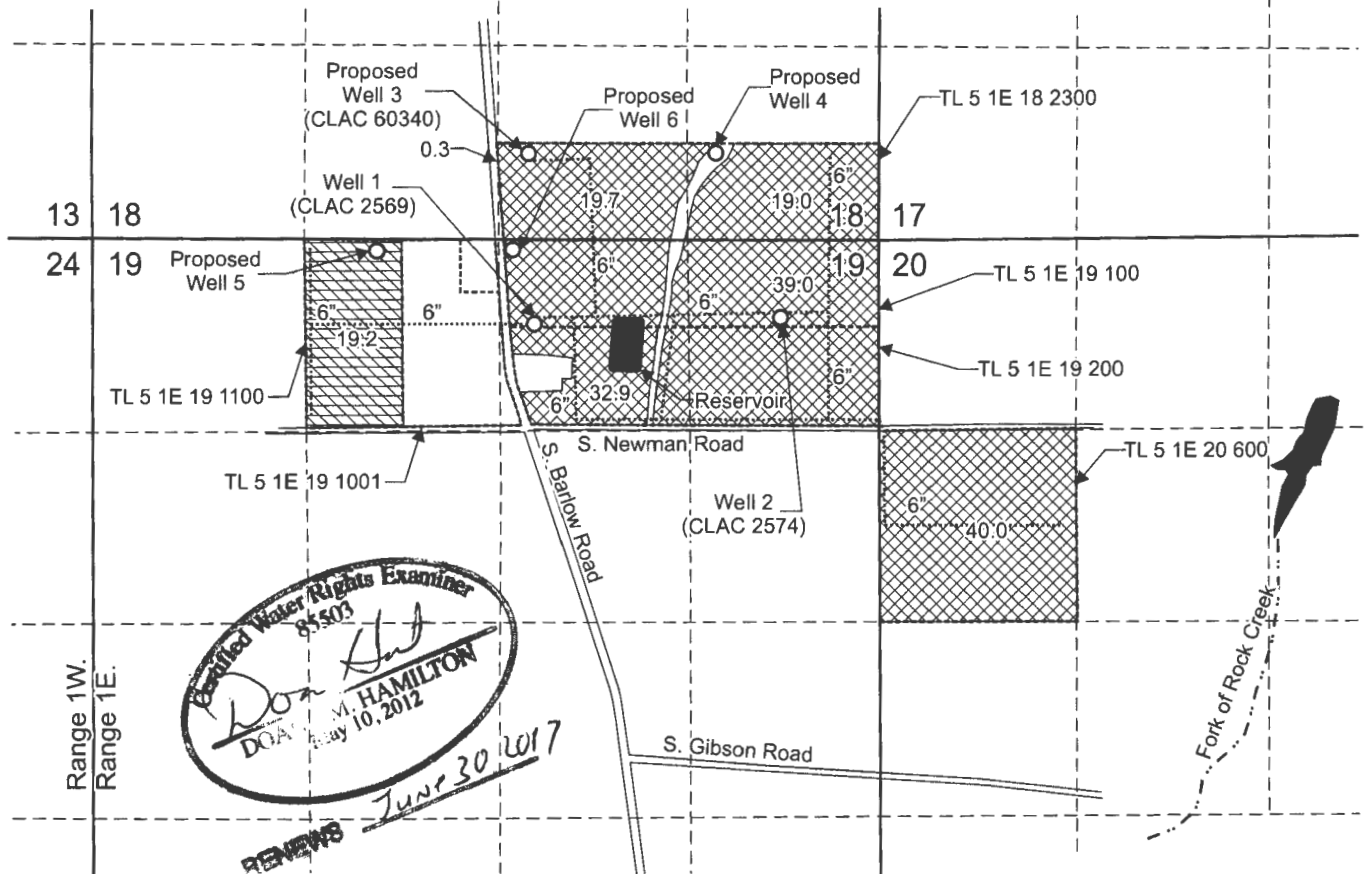

Authorized (Certificate 91546, 91547) Well 1 (CLAC 2569) is located 570 feet south and 2,420 feet west from the NE corner, Section 19.

Authorized (Certificate 91548) Well 2 (CLAC 2574) is located 530 feet south and 670 feet west from the NE corner, Section 19.

Proposed Well 3 (CLAC 60340) is located 630 feet north and 2,460 feet west from the SE corner, Section 18.

Proposed Well 4 is located 630 feet north and 1,180 feet west from the SE corner, Section 18.

Proposed Well 5 is located 65 feet south and 3,435 feet west from the NE corner, Section 19.

Proposed Well 6 is located 60 feet south and 2,510 feet west from the NE corner, Section 19.

 Primary irrigation of 150.9 acres under Application G-6144, Permit G-5164, Certificate 91546, priority date May 25, 1973.

 Primary irrigation of 19.2 acres under Application G-6793, Permit G-6083, Certificate 91547, priority date January 24, 1975.

 Supplemental irrigation of 170.1 acres under Application G-7277, Permit G-5164, Certificate 91548, priority date March 1, 1976.

----- Tax lot boundary

..... Irrigation main line

Scale: 1" = 1,320'



**RECEIVED**

JUL 27 2016

WATER RESOURCES DEPT  
SALEM, OREGON

This map was prepared for the purpose of identifying the location of a water right only and is not intended to provide legal dimensions or location of property ownership lines.



ColumbiaFruitTran.cdr

Pacific Hydro-Geology Inc.

07/2016

12446

Water Right Transfer Map  
Certificates 91546, 91547, and 91548

Columbia Fruit Company, Inc.  
T.5S. R.1E. Sec. 18, 19, and 20, W.M.