

NOTE:

CIRCLES SHOWN ARE SCALED AND PLOTTED
 NOT SURVEYED
 ALL IN TAX LOT 800 1532

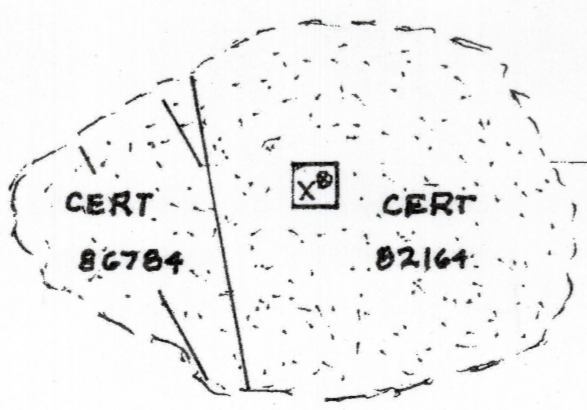
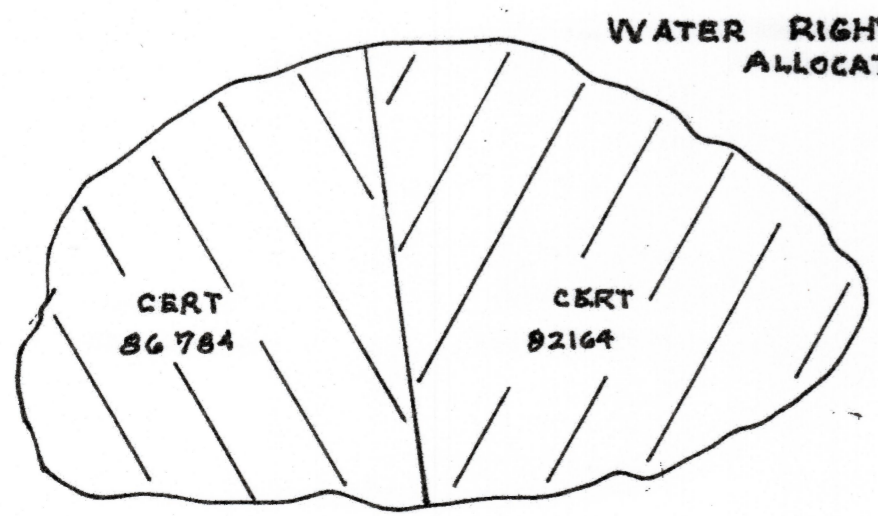
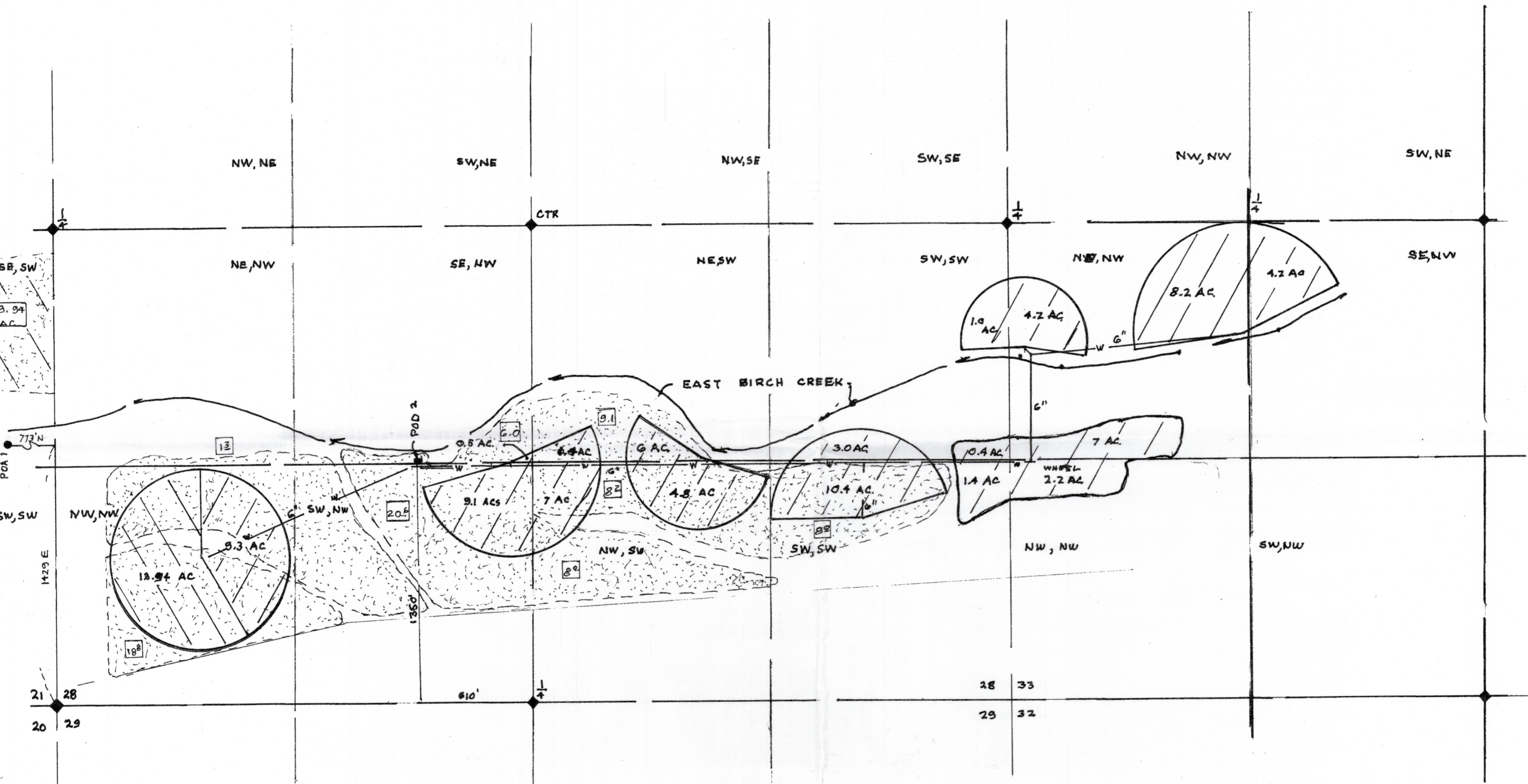

RECEIVED
 JUL 29 2016
 OWRD

KRUMHOLTZ ENGINEERING, INC.
 1000 N. W. 10th St., Portland, Oregon 97227
 503.281.1111

1"=40' DHK 16102
 7-14-K 1650

TEMPORARY TRANSFER
 BROKEN SPUR RANCH
 SECTIONS 28, 33
 T. 1S., R. 32E, W.M.

STATE OF OREGON
 David H. Krumboltz
 Nov. 18, 1987

RENEWS 6/30/2017 T 12449

NOTE:

CIRCLES SHOWN ARE SCALED AND PLOTTED
NOT SURVEYED

ALL IN TAX LOT 800 1532

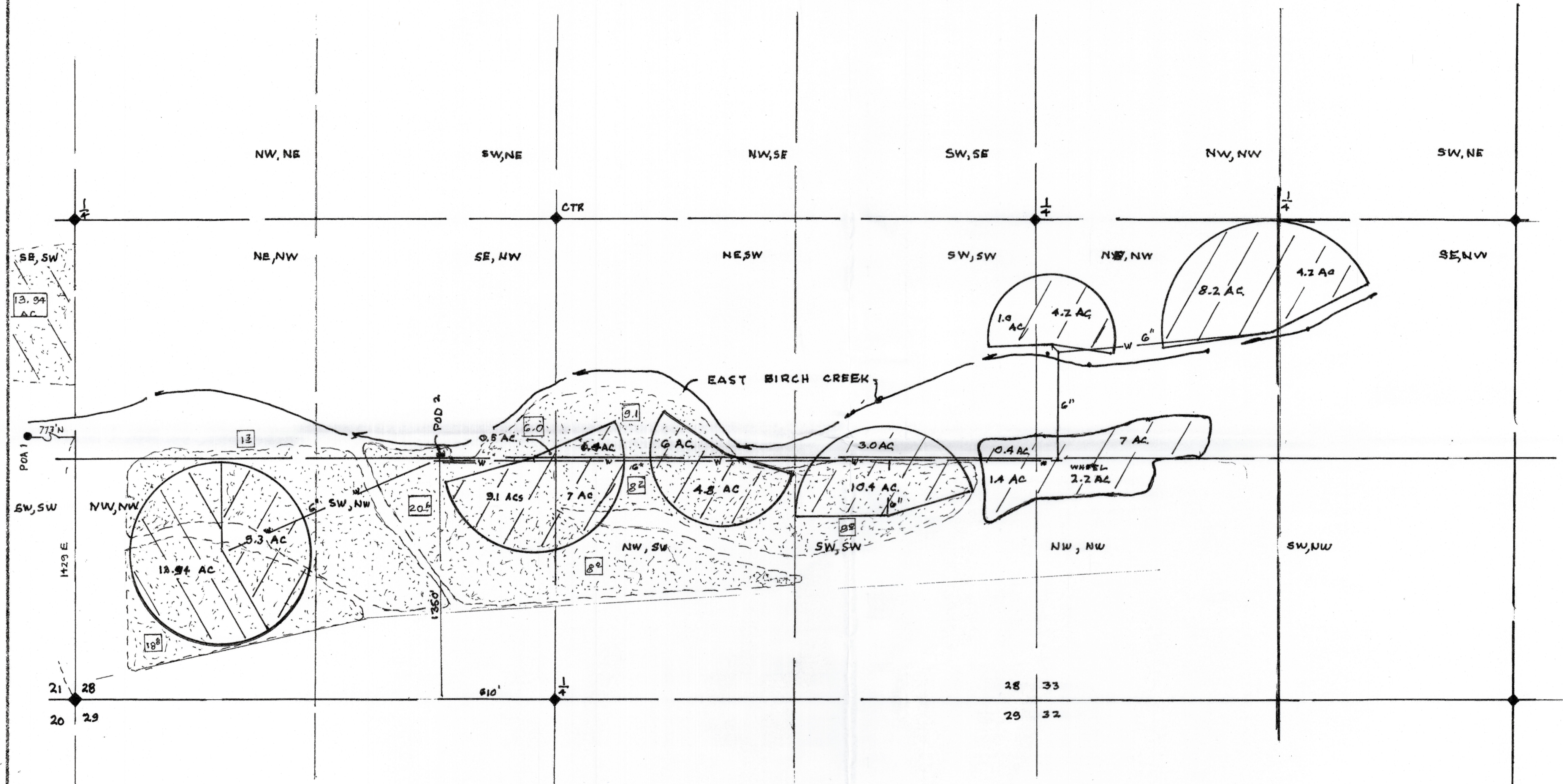
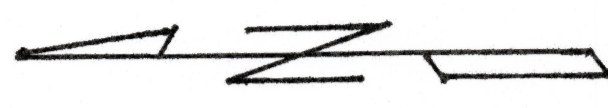

WATER RIGHTS ALLOCATION

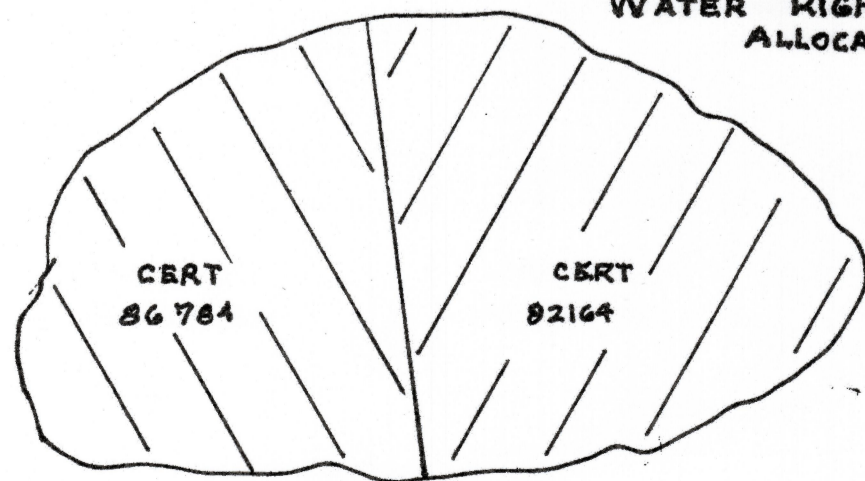

TO

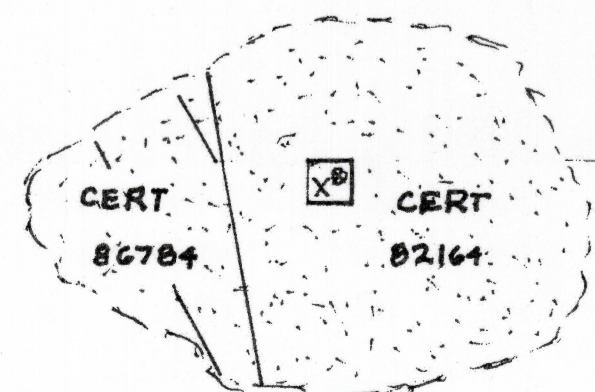

FROM

REURSEIN ENGINEERING LTD.	1"=40'	DHK	1610C
	7-14-16		1650

TEMPORARY TRANSFER
BROKEN SPUR RANCH
SECTIONS 28, 33
T. 1S., R. 32E.W.M.

RENEWS 6/30/2017

STATE OF OREGON
David H. Hillman
Nov. 18, 1897

RECEIVED
JUL 29 2016
OWRD