

T-12453

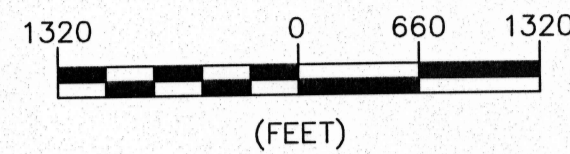

SPLIT A PERMIT AND REQUEST FOR ISSUANCE OF REPLACEMENT PERMITS

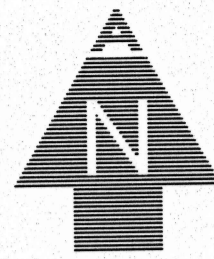
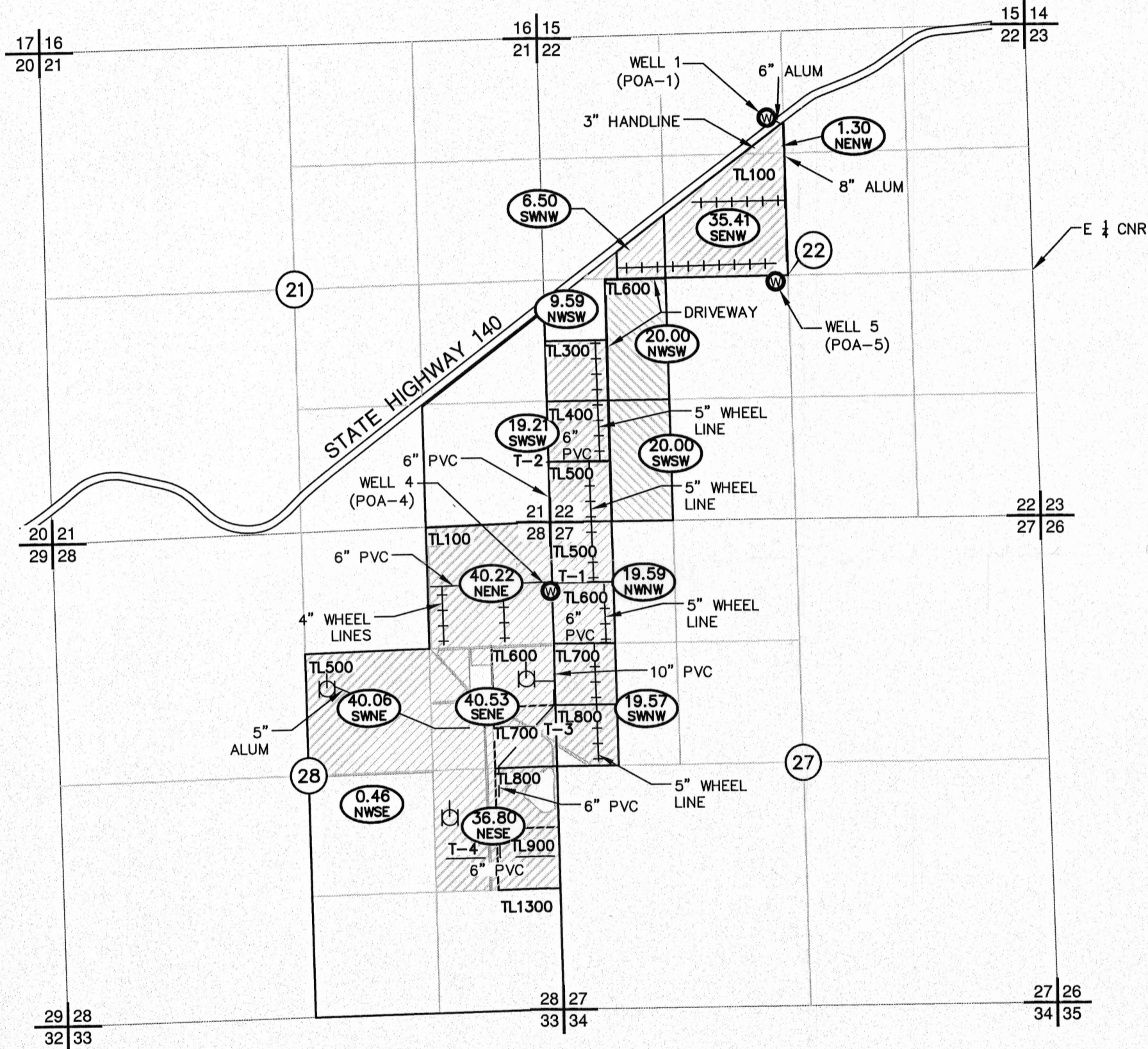

OWNER 'A'
LARRY J. AND JOAN A. SEES
T36S, R12E, Sec's 22, 27 & 28 W.M.
KLAMATH COUNTY, OREGON
PERMIT No. G-12527 PERMIT
AMENDMENT No. T-10970

OWNER 'B'
DAVID KRUEGAR
T36S, R12E, Sec 22 W.M.
KLAMATH COUNTY, OREGON
PERMIT No. G-12527 PERMIT
AMENDMENT No. T-11029

OWNER 'A' ACREAGE

WELL 1 (POA-1) - KLAM 2081						
TWP	RANGE	MER	SEC	Q-Q	TAX LOT NUMBER	PERMITTED ACRES
36S	12E	WM	22	NE NW	100	1.30
				SW NW	100	6.50
				SE NW	100	35.41
TOTAL ACRES FOR WELL 1:						43.21

WELL 4 (POA-4) - KLAM 10447

TWP	RANGE	MER	SEC	Q-Q	TAX LOT NUMBER	PERMITTED ACRES
36S	12E	WM	22	NW SW	300	9.59
				SW SW	400	19.21
			27	NW NW	500	19.59
				SW NW	700	19.57
			28	NE NE	100	40.22
				SW NE	500	40.06
				SE NE	600	40.53
				NE SE	500	36.80
				NE SE	800	
				NW SE	900	0.46
TOTAL ACRES FOR WELL 4:						226.03

TOTAL PERMITTED FOR OWNER 'A': 269.24 AC
 RATE OF USE FOR OWNER 'A': 3.37 CFS
 ALLOWABLE VOLUME FOR OWNER 'A': 807.72 AC-FT

OWNER 'B' ACREAGE

WELL 5 (POA-5) - KLAM 2078						
TWP	RANGE	MER	SEC	Q-Q	TAX LOT NUMBER	PERMITTED ACRES
36S	12E	WM	22	NW SW	600	20.00
				SW SW	600	20.00
TOTAL ACRES FOR WELL 5:						40.00

TOTAL PERMITTED FOR OWNER 'B': 40.00 AC
 RATE OF USE FOR OWNER 'B': 0.50 CFS
 ALLOWABLE VOLUME FOR OWNER 'B': 120.00 AC-FT

WELL TIES

- WELL 1 - KLAM 2081 (OWNER 'A')
930' SOUTH AND 2430' EAST FROM THE NW CORNER OF SECTION 22.
- WELL 4 - KLAM 10447 (OWNER 'A')
SOUTH 1'27'40" WEST, 784' FROM THE NE CORNER OF SECTION 28.
- WELL 5 - KLAM 2078 (OWNER 'B')
50' SOUTH AND 2750 FEET WEST FROM THE EAST 1/4 CORNER OF SECTION 22.

NOTES

1. THIS MAP WAS PREPARED FROM FIELD MEASUREMENTS, NAIP 2005 AERIAL PHOTOGRAPH, KLAMATH COUNTY TAX MAPS 361222, 361222A, 361227, 361228 AND OREGON GLO MAPS.
2. THE PURPOSE OF THIS MAP IS TO IDENTIFY THE LOCATION OF THE WATER RIGHT ONLY, AND IS NOT INTENDED TO PROVIDE DIMENSIONS OR LOCATION OF PROPERTY LINES.
3. FOR TAX LOT INFORMATION, SEE TAX MAP INCLUDED WITH THIS APPLICATION.
4. DATE OF PRIORITY FOR THIS APPLICATION IS APRIL 13, 1992.
5. THE TOTAL RATE OF USE FOR PERMIT G-12527 IS 3.87 CFS.
6. THE TOTAL AMOUNT OF WATER USED FOR IRRIGATION UNDER THIS RIGHT IS LIMITED TO A DIVERSION OF 1/80TH OF ONE CFS, AND 3.0 ACRE-FEET FOR EACH ACRE IRRIGATED DURING THE IRRIGATION SEASON OF EACH YEAR.

AMENDED

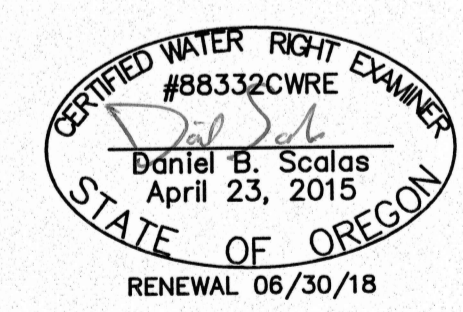

LEGEND		
-----	SECTION LINE	TL0000 TAX LOT NUMBER
-----	1/4 1/4 LINE	POA (WELL)
-----	TAX LOT LINE	PERMITTED UNDER PERMIT G-12527 (OWNER 'A')
-----	PERMITTED ACRES BOUNDARY	PERMITTED UNDER PERMIT G-12527 (OWNER 'B')
-----	ROADS & DRIVEWAYS	PERMITTED ACRES
-----	SECTION CORNER	1/4 1/4 SECTION
-----	SECTION CENTER	
-----		10" PVC MAIN LINE PIPE
-----		4" WHEEL LINES
-----		PIVOT LINE
-----		BIG GUN

ADKINS
CONSULTING ENGINEERING, L.L.P. Engineers Planners Surveyors

2950 Shasta Way · Klamath Falls, Oregon 97603 · (541) 884-4666 · FAX (541) 884-5335
Oregon · California

7/18/16 T-10970 & T-11029 PERMIT SPLIT.DWG 3088-01

THIS MAP IS FOR THE PURPOSE OF IDENTIFYING THE LOCATION OF THE WATER RIGHT ONLY AND HAS NO INTENT TO PROVIDE DIMENSIONS OR LOCATION OF PROPERTY LINES.

SPLIT A PERMIT AND REQUEST FOR ISSUANCE OF REPLACEMENT PERMITS

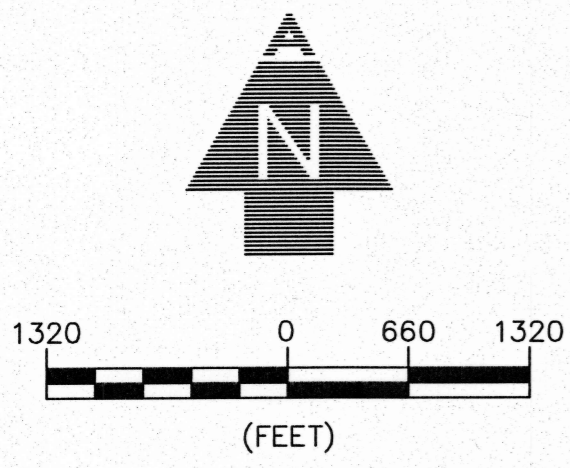

RECEIVED BY OWRD
JUL 21 2016

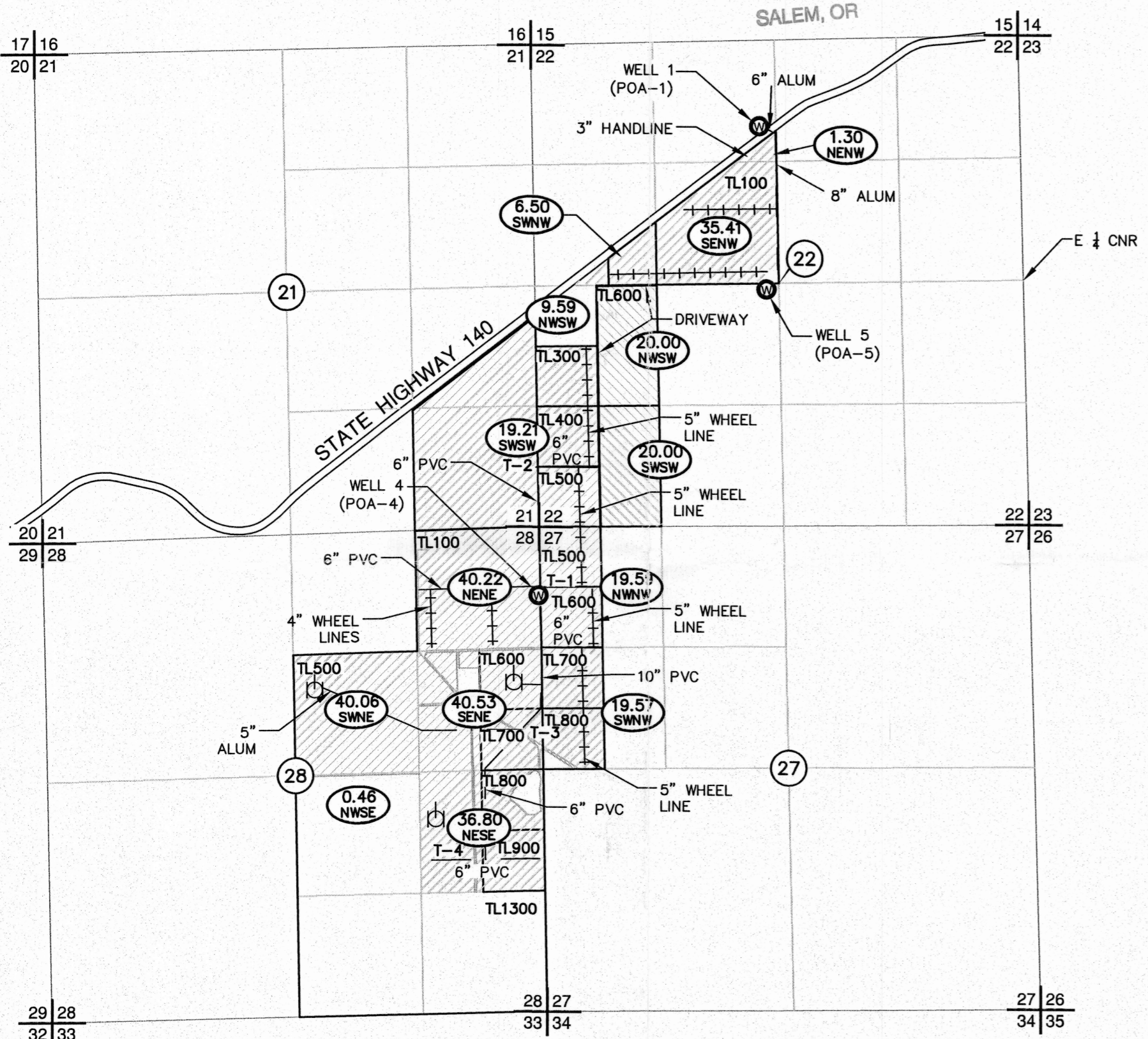

OWNER 'A'
LARRY J. AND JOAN A. SEES
T36S, R12E, Sec's 22, 27 & 28 W.M.
KLAMATH COUNTY, OREGON
PERMIT No. G-12527 PERMIT
AMENDMENT No. T-10970

OWNER 'B'
DAVID KRUEGAR
T36S, R12E, Sec 22 W.M.
KLAMATH COUNTY, OREGON
PERMIT No. G-12527 PERMIT
AMENDMENT No. T-11029

OWNER 'A' ACREAGE

WELL 1 (POA-1) - KLAM 2081

TWP	RANGE	MER	SEC	Q-Q	TAX LOT NUMBER	PERMITTED ACRES
36S	12E	WM	22	NE NW	100	1.30
				SW NW	100	6.50
				SE NW	100	35.41
TOTAL ACRES FOR WELL 1:						43.21

WELL 4 (POA-4) - KLAM 10447

TWP	RANGE	MER	SEC	Q-Q	TAX LOT NUMBER	PERMITTED ACRES
36S	12E	WM	22	NW SW	300	9.59
				SW SW	400	19.21
			27	NW NW	500	19.59
				SW NW	600	19.57
			28	NE NE	100	40.22
				SW NE	500	40.06
				SE NE	600	40.53
					700	
				NE SE	800	36.80
				NW SE	900	0.46
TOTAL ACRES FOR WELL 4:						226.03

TOTAL PERMITTED FOR OWNER 'A': 269.24 AC
RATE OF USE FOR OWNER 'A': 3.37 CFS
ALLOWABLE VOLUME FOR OWNER 'A': 807.72 AC-FT

OWNER 'B' ACREAGE

WELL 5 (POA-5) - KLAM 2078

TWP	RANGE	MER	SEC	Q-Q	TAX LOT NUMBER	PERMITTED ACRES
36S	12E	WM	22	NW SW	600	20.00
				SW SW	600	20.00
TOTAL ACRES FOR WELL 5:						40.00

TOTAL PERMITTED FOR OWNER 'B': 40.00 AC
RATE OF USE FOR OWNER 'B': 0.50 CFS
ALLOWABLE VOLUME FOR OWNER 'B': 120.00 AC-FT

WELL TIES

- WELL 1 - KLAM 2081 (OWNER 'A')**
930' SOUTH AND 2430' EAST FROM THE NW 1/4 CORNER OF SECTION 22.
- WELL 4 - KLAM 10447 (OWNER 'A')**
748' SOUTH 1'27'40" WEST FROM THE NORTHEAST 1/4 CORNER OF SECTION 28.
- WELL 5 - KLAM 2078 (OWNER 'B')**
50' SOUTH AND 2750 FEET WEST FROM THE EAST 1/4 CORNER OF SECTION 22.

NOTES

- THIS MAP WAS PREPARED FROM FIELD MEASUREMENTS, NAIP 2005 AERIAL PHOTOGRAPH, KLAMATH COUNTY TAX MAPS 361222, 361222A, 361227, 361228 AND OREGON GLO MAPS.
- THE PURPOSE OF THIS MAP IS TO IDENTIFY THE LOCATION OF THE WATER RIGHT ONLY, AND IS NOT INTENDED TO PROVIDE DIMENSIONS OR LOCATION OF PROPERTY LINES.
- FOR TAX LOT INFORMATION, SEE TAX MAP INCLUDED WITH THIS APPLICATION.
- DATE OF PRIORITY FOR THIS APPLICATION IS APRIL 13, 1992.
- THE TOTAL RATE OF USE FOR PERMIT G-12527 IS 3.87 CFS.
- THE TOTAL AMOUNT OF WATER USED FOR IRRIGATION UNDER THIS RIGHT IS LIMITED TO A DIVERSION OF 1/80TH OF ONE CFS, AND 3.0 ACRE-Feet FOR EACH ACRE IRRIGATED DURING THE IRRIGATION SEASON OF EACH YEAR.

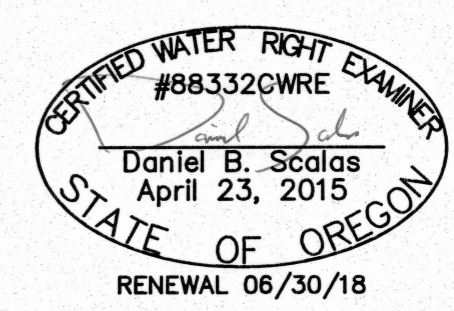

Larry J. Sees
APPLICANT OWNER 'A'

Joan A. Sees
APPLICANT OWNER 'A'

ADKINS
CONSULTING ENGINEERING, L.L.P.
Engineers ▲ Planners ▲ Surveyors
2950 Shasta Way · Klamath Falls, Oregon 97603 · (541) 884-4666 · FAX (541) 884-5335
Oregon · California

THIS MAP IS FOR THE PURPOSE OF IDENTIFYING THE LOCATION OF THE WATER RIGHT ONLY AND HAS NO INTENT TO PROVIDE DIMENSIONS OR LOCATION OF PROPERTY LINES.

LEGEND

- SECTION LINE
- 1/4 1/4 LINE
- TAX LOT LINE
- PERMITTED ACRES BOUNDARY
- ROADS & DRIVEWAYS
- SECTION CORNER
- SECTION CENTER
- TL0000 TAX LOT NUMBER
- W POA (WELL)
- PERMITTED UNDER PERMIT G-12527 (OWNER 'A')
- PERMITTED UNDER PERMIT G-12527 (OWNER 'B')
- PERMITTED ACRES 1/4 1/4 SECTION
- 10" PVC MAIN LINE PIPE
- 4" WHEEL LINES
- PIVOT LINE
- BIG GUN