

Application for a Water Right Transfer

in the Name of City of Dayton
 FROM LANDS - Certificate 72404, Permit G-11556, Application G-12078

Township 4 South, Range 3 West, Section 19, as Projected within DLC 48 (W.M.)

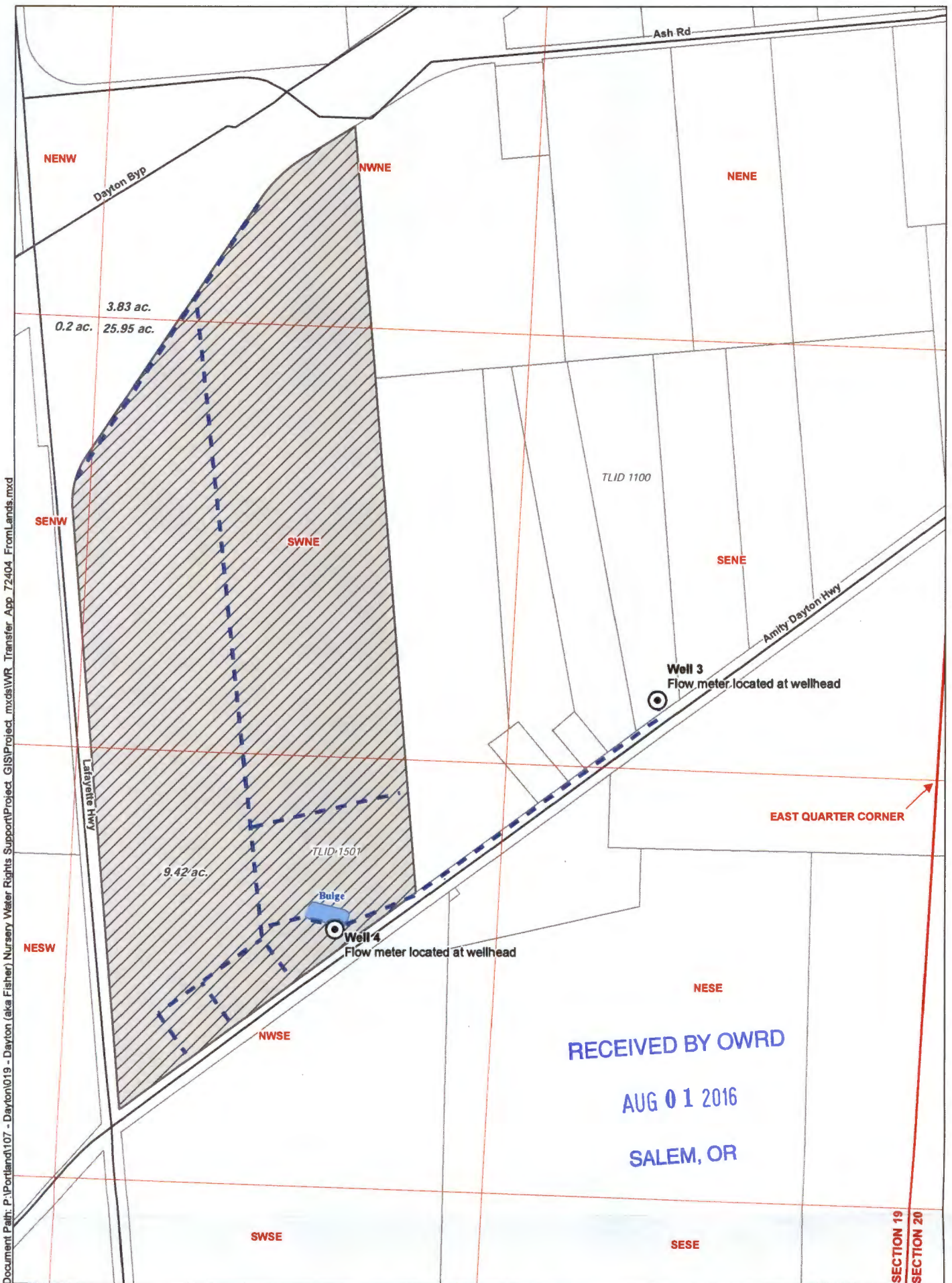

RECEIVED BY OWRD
 AUG 01 2016
 SALEM, OR

- LEGEND**
- Point of Appropriation (POA)
 - Authorized Place of Use (POU) to be Transferred
 - Mainline
 - Street
 - Tax Lot
 - Waterbody

POA Location Description

Well 3 (YAMH 52469)
 Located 220 feet North and 880 feet West from the East quarter corner of Section 19, Township 4 South, Range 3 West (W.M.)

Well 4 (YAMH 5447)
 Located 545 feet South and 1,840 feet West from the East quarter corner of Section 19, Township 4 South, Range 3 West (W.M.)

Certified Water Rights Examiner Stamp

Disclaimer
 This map was prepared for the purpose of identifying the location of a water right only and it is not intended to provide legal dimensions or location of property ownership lines.

Map Notes
 Date: June 3, 2016
 Data Sources: BLM, USGS, ESRI
 Prepared By: GSI Water Solutions, Inc.



T 12454

Application for a Water Right Transfer

In the Name of City of Dayton
 FROM LANDS - Certificate 89938, Permit G-15821, Application G-16124

Township 4 South, Range 3 West, Section 19, as Projected within DLC 48 (W.M.)

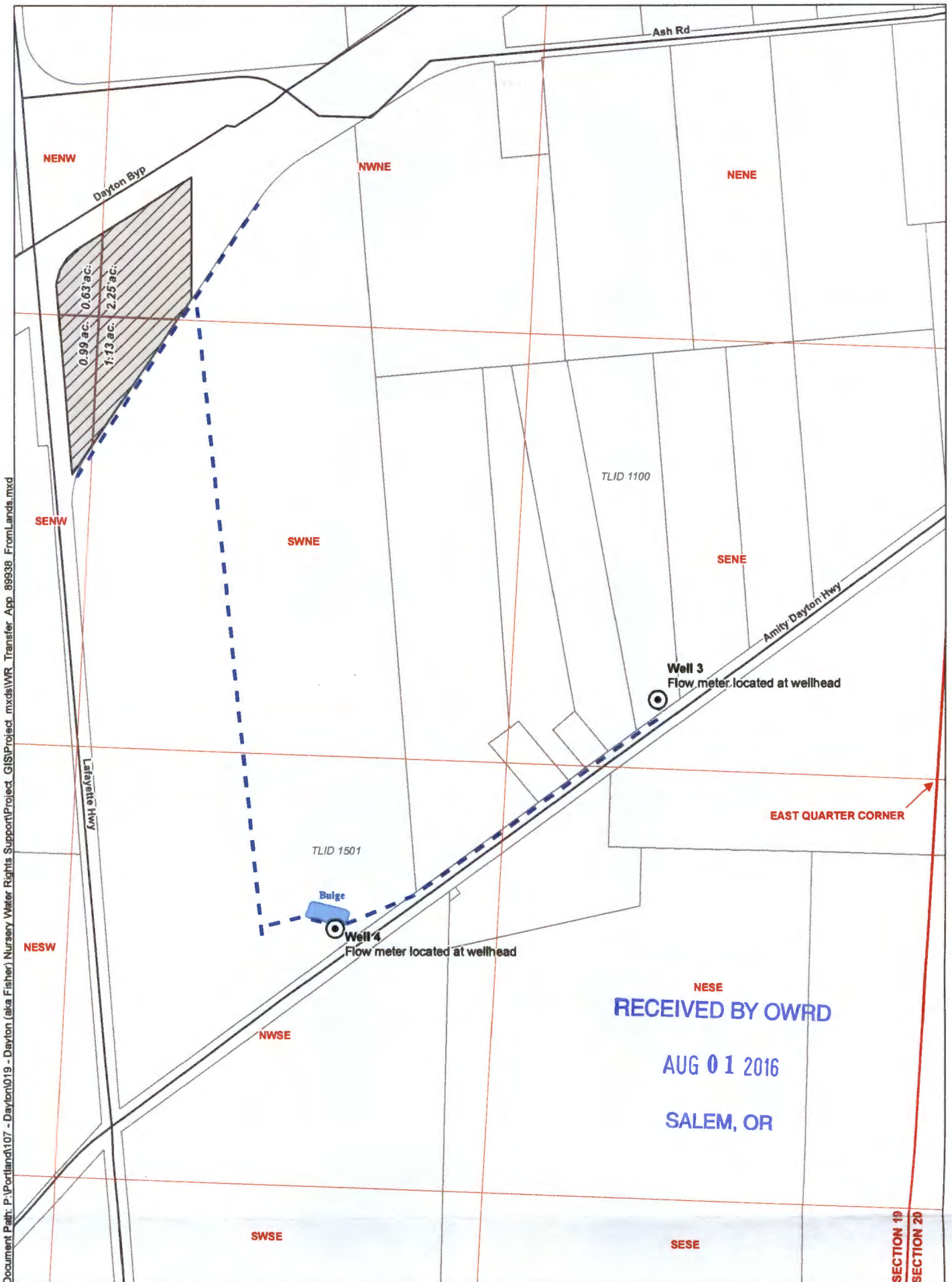

Document Path: P:\Portland\107 - Dayton\019 - Dayton\019 - Dayton (aka Fisher) Nursery Water Rights Support\Project_GIS\Project.mxd\WR_Transfer_App_89938_FromLands.mxd

LEGEND

- Point of Appropriation (POA)
- Authorized Place of Use (POU) to be Transferred
- Mainline
- Street
- Tax Lot
- Waterbody

POA Location Description

Well 3 (YAMH 52489)
 Located 220 feet North and 880 feet West from the East quarter corner of Section 19, Township 4 South, Range 3 West (W.M.)

Well 4 (YAMH 5447)
 Located 545 feet South and 1,840 feet West from the East quarter corner of Section 19, Township 4 South, Range 3 West (W.M.)

Certified Water Rights Examiner Stamp

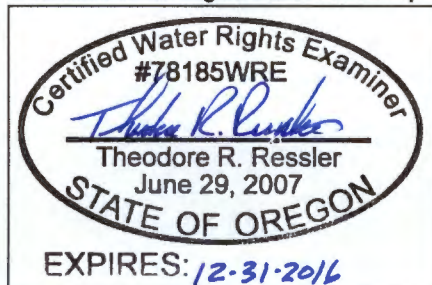

Disclaimer

This map was prepared for the purpose of identifying the location of a water right only and it is not intended to provide legal dimensions or location of property ownership lines.

Map Notes

Date: June 3, 2016
 Data Sources: BLM, USGS, ESRI
 Prepared By: GSI Water Solutions, Inc.

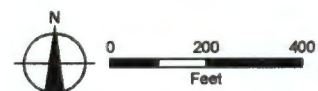

T 12454

Application for a Water Right Transfer

in the Name of City of Dayton
 FROM LANDS - Certificate 89939, Permit G-17039, Application G-15130

Township 4 South, Range 3 West, Section 19, as Projected within DLC 48 (W.M.)

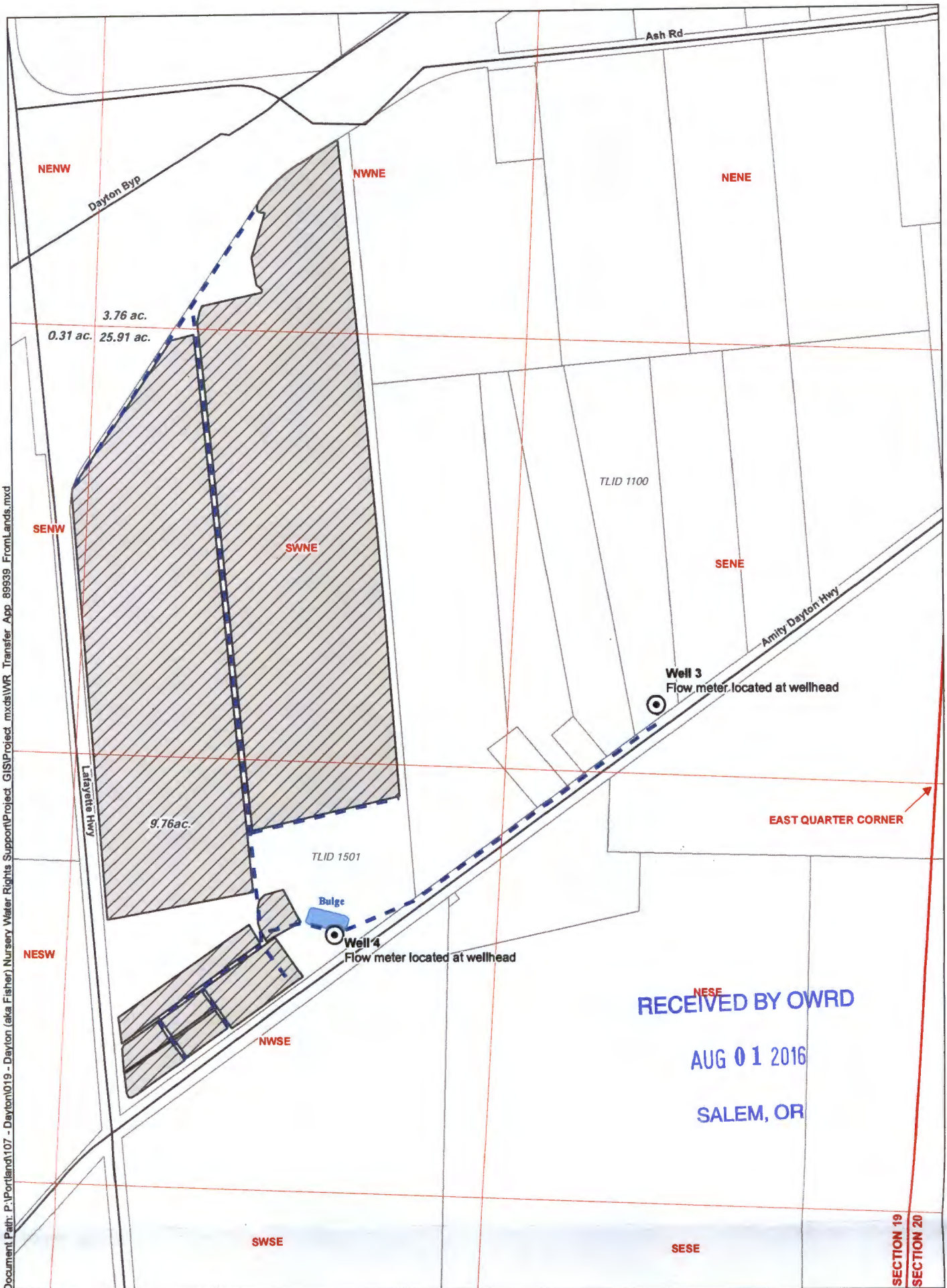

RECEIVED BY OWRD
 AUG 01 2016
 SALEM, OR

Document Path: P:\Portland\1107 - Dayton\019 - Dayton (aka Fisher) Nursery Water Rights Support\Project_GIS\Project_mxd\WR_Transfer_App_89939_FromLands.mxd

LEGEND

- Point of Appropriation (POA)
- Authorized Place of Use (POU) to be Transferred
- Mainline
- Street
- Tax Lot
- Waterbody

POA Location Description

Well 3 (YAMH 52469)
 Located 220 feet North and 880 feet West from the East quarter corner of Section 19, Township 4 South, Range 3 West (W.M.)
Well 4 (YAMH 5447)
 Located 545 feet South and 1,840 feet West from the East quarter corner of Section 19, Township 4 South, Range 3 West (W.M.)

Certified Water Rights Examiner Stamp

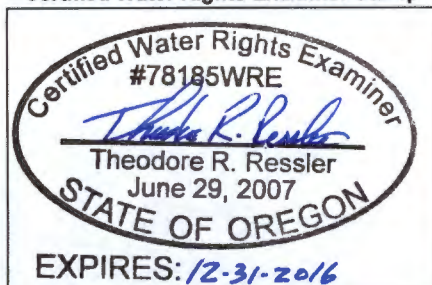

Disclaimer

This map was prepared for the purpose of identifying the location of a water right only and it is not intended to provide legal dimensions or location of property ownership lines.

Map Notes

Date: June 3, 2016
 Data Sources: BLM, USGS, ESRI
 Prepared By: GSI Water Solutions, Inc.



T 12454

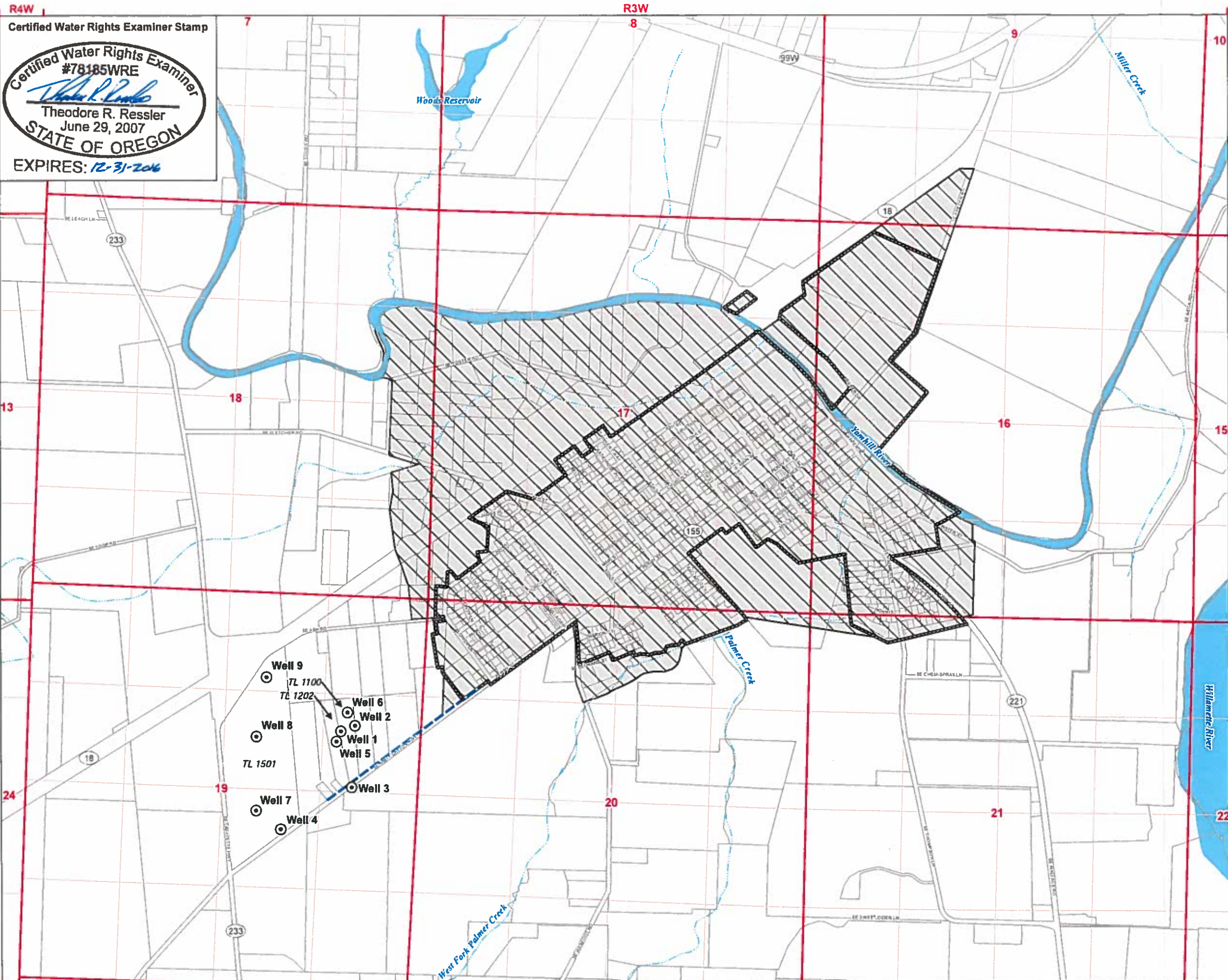

Certified Water Rights Examiner Stamp

Certified Water Rights Examiner
#78185WRE
Theodore R. Ressler
Theodore R. Ressler
June 29, 2007
STATE OF OREGON
EXPIRES: 12-31-2016

**Application for a Water Right Transfer
in the Name of City of Dayton
TO LANDS
Certificates 72404, 89938, & 89939
Township 4 South, Range 3 West (W.M.)**

- LEGEND**
- Proposed Place of Use (POU)
 - Wells to be Used After Transfer
 - Pipeline to Existing Well
 - Dayton City Limits
 - Tax Lot
 - Waterbody
 - Watercourse

- POA LOCATION DESCRIPTIONS**
- Well 1 (YAMH 5370)**
Located 830 feet North and 1,100 feet West from the East 1/4 corner of Section 19, Township 4 South, Range 3 West (W.M.)
- Well 2 (YAMH 5369/52382)**
Located 1,770 feet South and 900 feet West from the Northeast corner of Section 19, Township 4 South, Range 3 West (W.M.)
- Well 3 (YAMH 52469)**
Located 220 feet North and 880 feet West from the East 1/4 corner of Section 19, Township 4 South, Range 3 West (W.M.)
- Well 4 (YAMH 5447)**
Located 545 feet South and 1,840 feet West from the East 1/4 corner of Section 19, Township 4 South, Range 3 West (W.M.)
- Well 5**
Located 685 feet North and 1,140 feet West from the East 1/4 corner of Section 19, Township 4 South, Range 3 West (W.M.)
- Well 6**
Located 1,085 feet North and 1,010 feet West from the East 1/4 corner of Section 19, Township 4 South, Range 3 West (W.M.)
- Well 7**
Located 300 feet South and 2,190 feet West from the East 1/4 corner of Section 19, Township 4 South, Range 3 West (W.M.)
- Well 8**
Located 1,970 feet South and 2,260 feet West from the NE corner of Section 19, Township 4 South, Range 3 West (W.M.)
- Well 9**
Located 1,150 feet South and 2,150 feet West from the NE corner of Section 19, Township 4 South, Range 3 West (W.M.)

DISCLAIMER
This map was prepared for the purpose of identifying the location of a water right only and it is not intended to provide legal dimensions or location of property ownership lines.

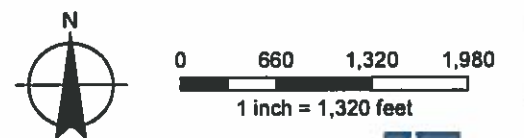

MAP NOTES:
Date: June 3, 2016
Data Sources: OWRD, Yamhill County GIS, US BLM, USGS, ESRI

RECEIVED BY OWRD
AUG 01 2016
SALEM, OR