

T.6S., R.3W., W.M.

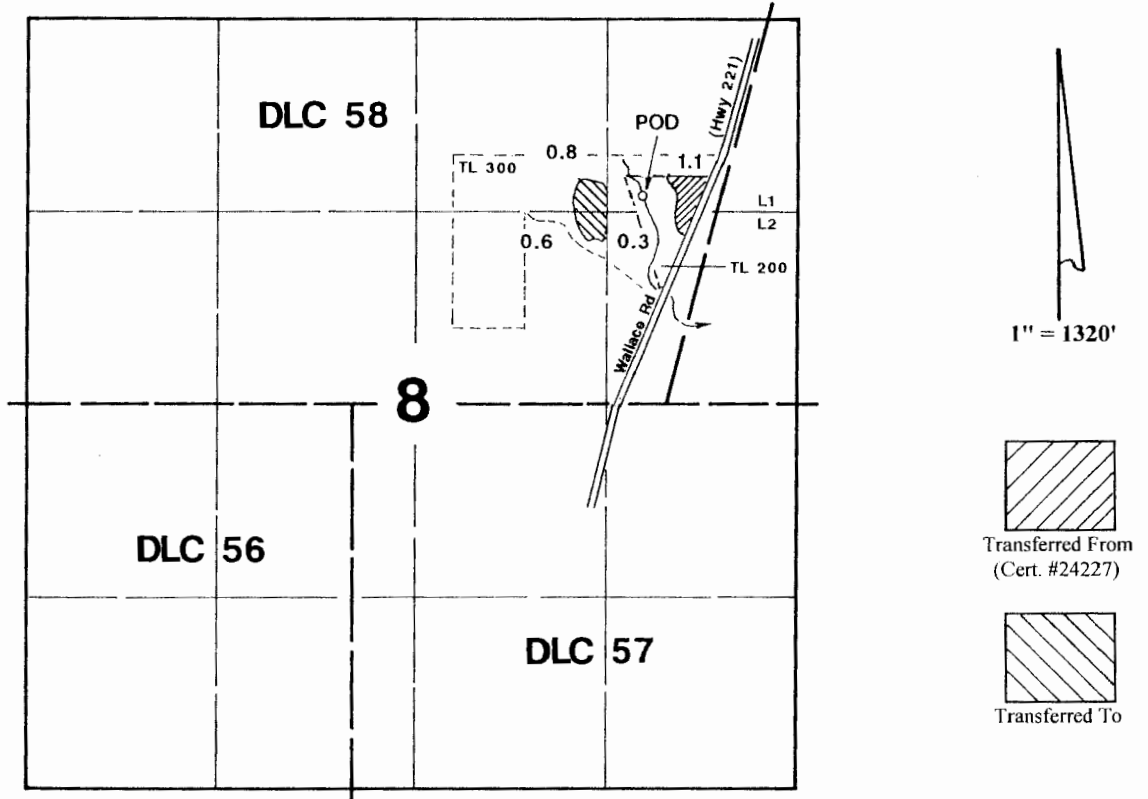

POD is located in the NE1/4 NE1/4, GR Gay DLC 58.

Application Map

Western Mennonite School

RECEIVED

JUN 28 2007

WATER RESOURCES DEPT
SALEM, OREGON

Transfer #:

This Map was Prepared for the Purpose of Identifying the Location of a Water Right Only and is Not Intended to Provide Legal Dimensions or Location of Property Ownership Lines.

