

RECEIVED

AUG 12 2016

WATER RESOURCES DEPT  
SALEM, OREGON

# T.5S. R.1E. Sec. 12 & 13 T.5S. R.2E. Section 7 & 18, W.M.

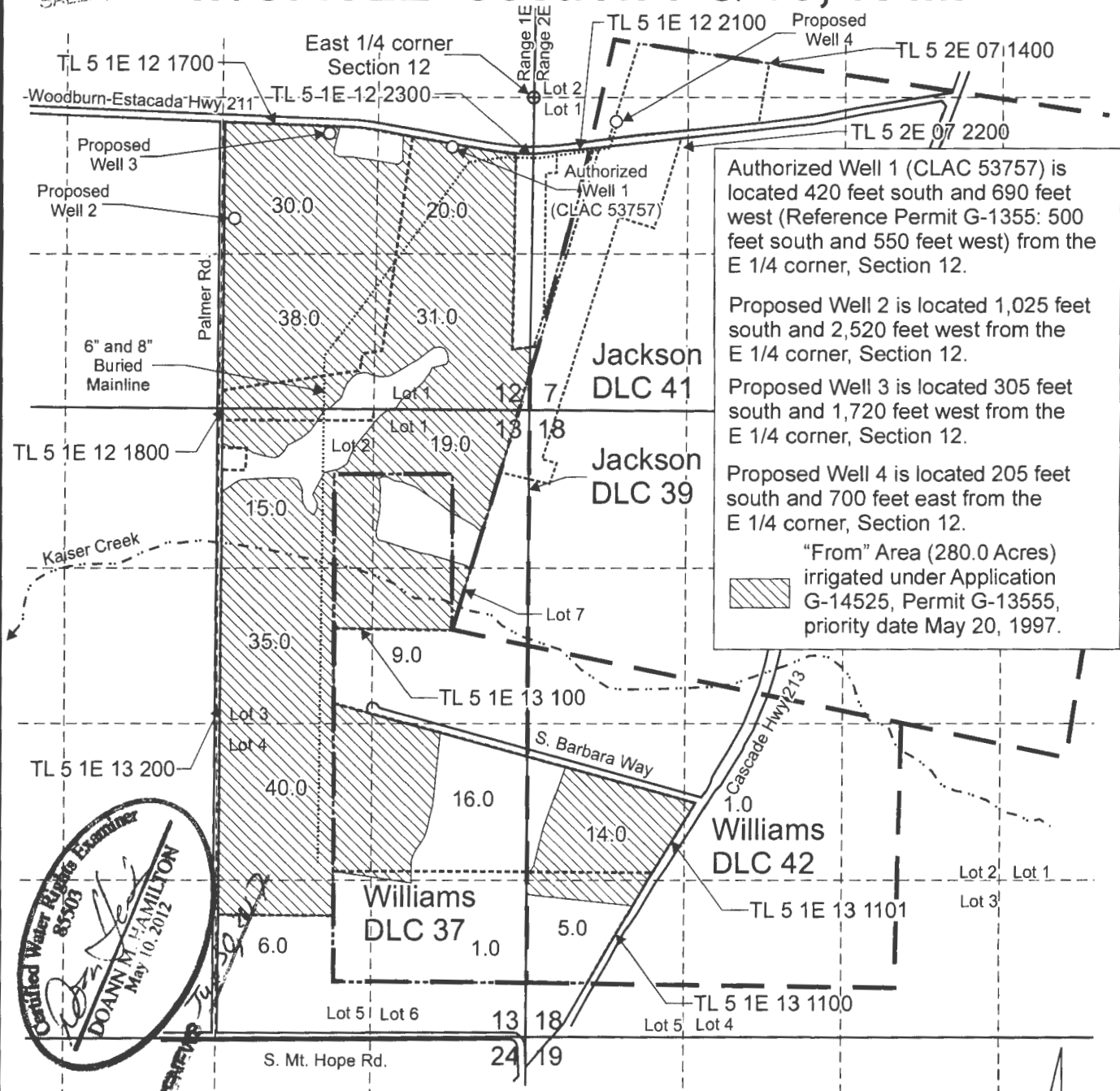

Authorized Well 1 (CLAC 53757) is located 420 feet south and 690 feet west (Reference Permit G-1355: 500 feet south and 550 feet west) from the E 1/4 corner, Section 12.

Proposed Well 2 is located 1,025 feet south and 2,520 feet west from the E 1/4 corner, Section 12.

Proposed Well 3 is located 305 feet south and 1,720 feet west from the E 1/4 corner, Section 12.

Proposed Well 4 is located 205 feet south and 700 feet east from the E 1/4 corner, Section 12.

"From" Area (280.0 Acres) irrigated under Application G-14525, Permit G-13555, priority date May 20, 1997.

**Certified Water Rights Examiner**  
85503  
*Doanny M. Hamilton*  
DOANNY M. HAMILTON  
May 10, 2012

----- Tax lot boundary    - - - - - Donation Land Claim boundary    ..... Irrigation main line

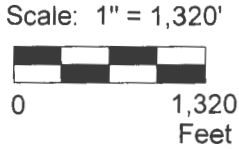

This map was prepared for the purpose of identifying the location of a water right only and is not intended to provide legal dimensions or location of property ownership lines.



**Permit Amendment "From" Map**  
Application G-14525, Permit G-13555  
Heyerly Brothers  
T.5S. R.1E. Sec. 12 & 13,  
T.5S. R.2E. Sec. 7 & 18, W.M.

Pacific Hydro-Geology Inc.

07/2016

Page 1 of 2

HayerlyPAMap.cdr

T-12460

RECEIVED

AUG 12 2016

# T.5S. R.1E. Sec. 12 & 13

# T.5S. R.2E. Section 7 & 18, W.M.

WATER RESOURCE DEPT  
SALEM, OREGON

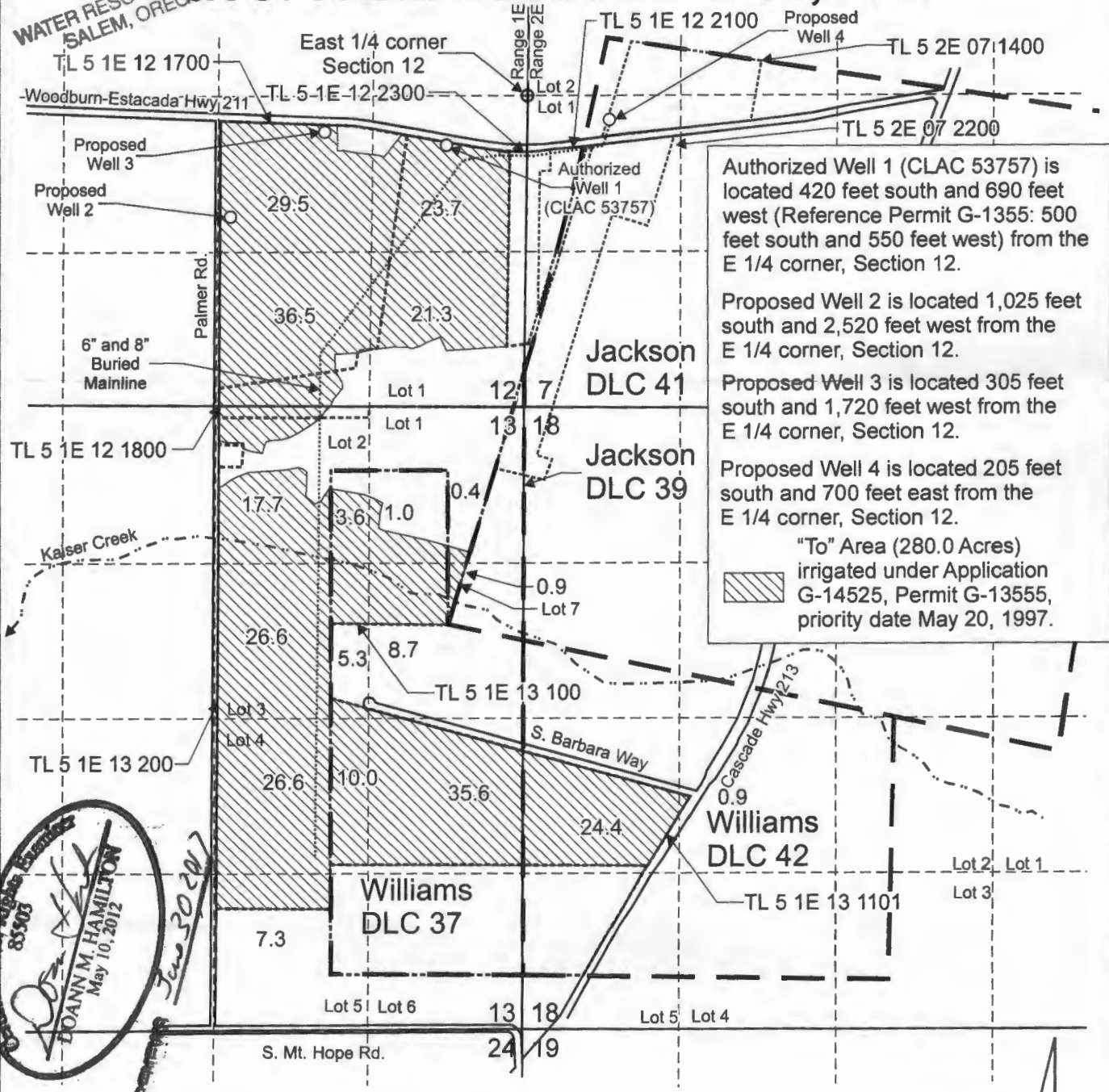

Authorized Well 1 (CLAC 53757) is located 420 feet south and 690 feet west (Reference Permit G-1355: 500 feet south and 550 feet west) from the E 1/4 corner, Section 12.

Proposed Well 2 is located 1,025 feet south and 2,520 feet west from the E 1/4 corner, Section 12.

Proposed Well 3 is located 305 feet south and 1,720 feet west from the E 1/4 corner, Section 12.

Proposed Well 4 is located 205 feet south and 700 feet east from the E 1/4 corner, Section 12.

"To" Area (280.0 Acres) irrigated under Application G-14525, Permit G-13555, priority date May 20, 1997.

85903  
DOANN M. HAMILTON  
May 10, 2012  
June 30, 2012

----- Tax lot boundary      - - - - - Donation Land Claim boundary      ..... Irrigation main line

Scale: 1" = 1,320'  
0      1,320 Feet

This map was prepared for the purpose of identifying the location of a water right only and is not intended to provide legal dimensions or location of property ownership lines.

Permit Amendment "To" Map  
Application G-14525, Permit G-13555  
Heyerly Brothers  
T.5S. R.1E. Sec. 12 & 13,  
T.5S. R.2E. Sec. 7 & 18, W.M.

Pacific Hydro-Geology Inc.

07/2016

Page 2 of 2

Heyerly/PAMap.cdr

T-12460

Sealed Water Rights Examined  
 85903  
*Doann M. Hamilton*  
 DOANN M. HAMILTON  
 May 10, 2012  
 June 30, 2017

# T.5S. R.1E. Sec. 12 & 13 T.5S. R.2E. Section 7 & 18, W.M.

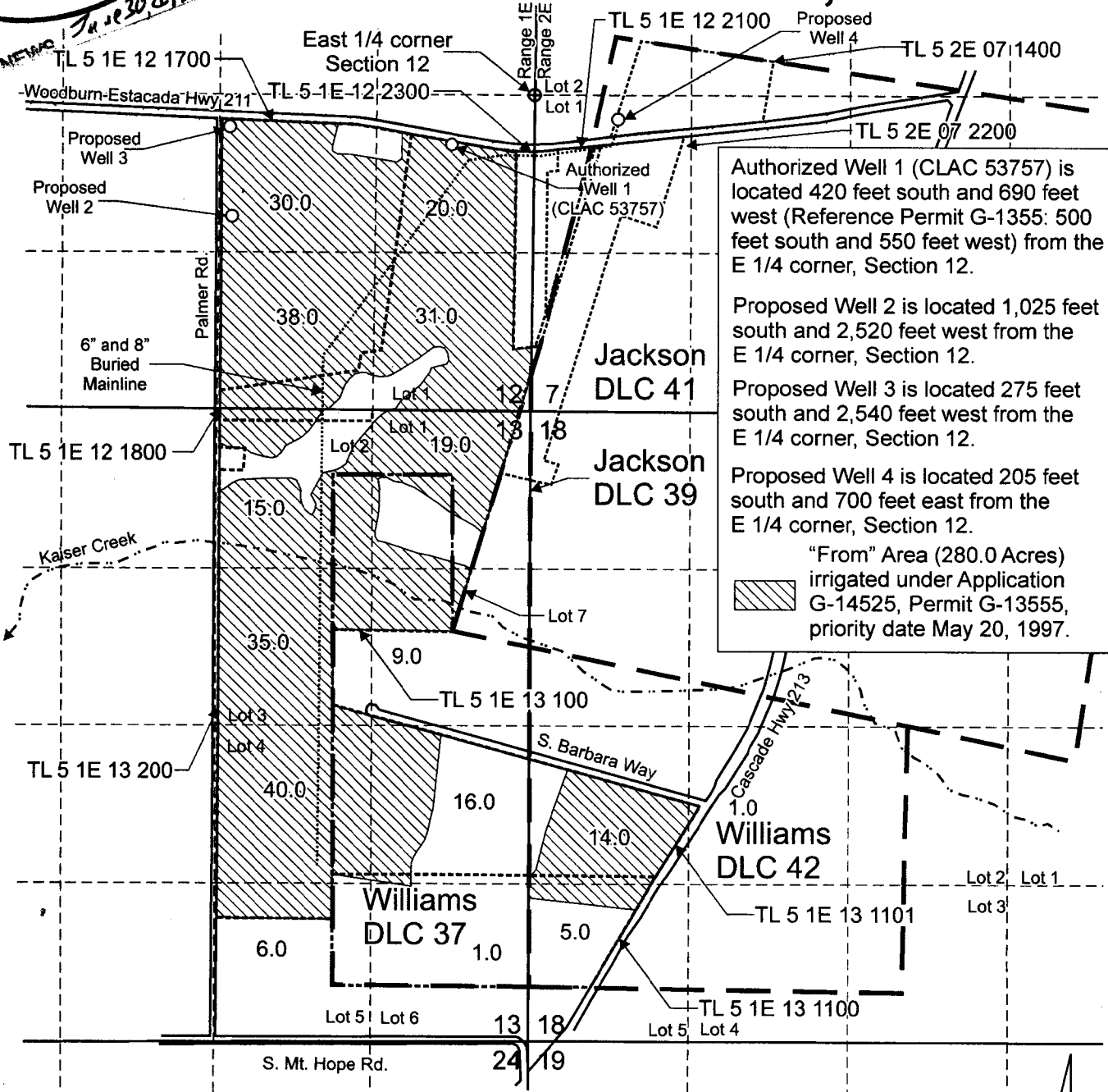

Authorized Well 1 (CLAC 53757) is located 420 feet south and 690 feet west (Reference Permit G-1355: 500 feet south and 550 feet west) from the E 1/4 corner, Section 12.

Proposed Well 2 is located 1,025 feet south and 2,520 feet west from the E 1/4 corner, Section 12.

Proposed Well 3 is located 275 feet south and 2,540 feet west from the E 1/4 corner, Section 12.

Proposed Well 4 is located 205 feet south and 700 feet east from the E 1/4 corner, Section 12.

"From" Area (280.0 Acres) irrigated under Application G-14525, Permit G-13555, priority date May 20, 1997.

----- Tax lot boundary    - - - - - Donation Land Claim boundary    ..... Irrigation main line

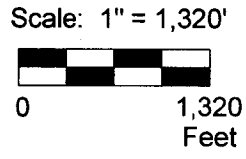

This map was prepared for the purpose of identifying the location of a water right only and is not intended to provide legal dimensions or location of property ownership lines.



HayeryPAMap.cdr

Pacific Hydro-Geology Inc.

07/2016  
 rev 04/2017

Permit Amendment "From" Map  
 Application G-14525, Permit G-13555  
 Heyerly Brothers  
 T.5S. R.1E. Sec. 12 & 13,  
 T.5S. R.2E. Sec. 7 & 18, W.M.

Original Water Right Application  
85903  
*Don Hub*  
DOANN M. HAMILTON  
May 10, 2012

# T.5S. R.1E. Sec. 12 & 13 T.5S. R.2E. Section 7 & 18, W.M.

June 30, 2017

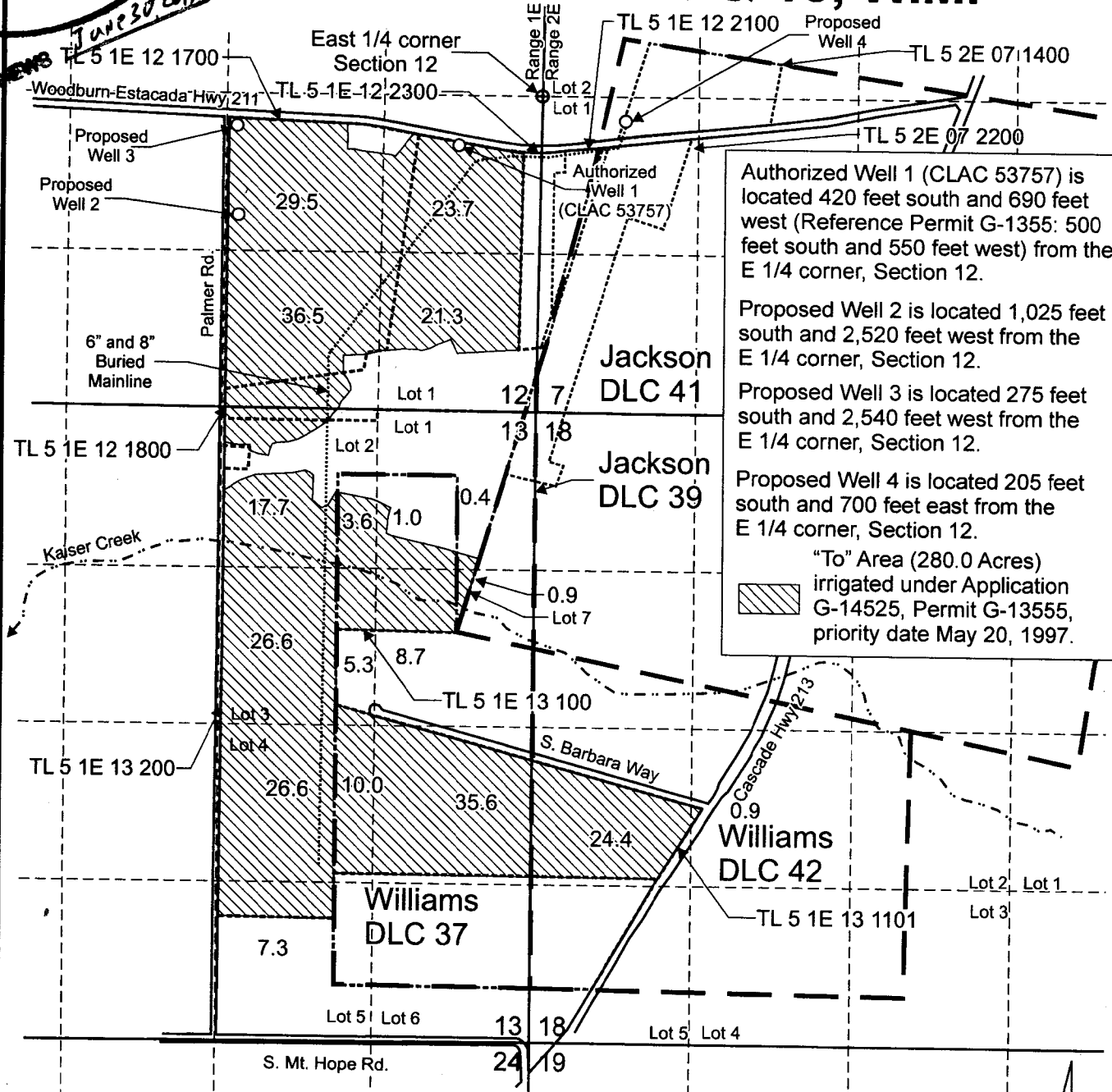

Authorized Well 1 (CLAC 53757) is located 420 feet south and 690 feet west (Reference Permit G-1355: 500 feet south and 550 feet west) from the E 1/4 corner, Section 12.

Proposed Well 2 is located 1,025 feet south and 2,520 feet west from the E 1/4 corner, Section 12.

Proposed Well 3 is located 275 feet south and 2,540 feet west from the E 1/4 corner, Section 12.

Proposed Well 4 is located 205 feet south and 700 feet east from the E 1/4 corner, Section 12.

"To" Area (280.0 Acres) irrigated under Application G-14525, Permit G-13555, priority date May 20, 1997.

----- Tax lot boundary    - - - - - Donation Land Claim boundary    ..... Irrigation main line

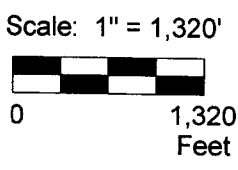

This map was prepared for the purpose of identifying the location of a water right only and is not intended to provide legal dimensions or location of property ownership lines.



HayerlyPAMap.cdr

Pacific Hydro-Geology Inc.

07/2016  
rev 04/2017

Permit Amendment "To" Map  
Application G-14525, Permit G-13555  
Hayerly Brothers  
T.5S. R.1E. Sec. 12 & 13,  
T.5S. R.2E. Sec. 7 & 18, W.M.