

RECEIVED

MAY - 7 1998

T 7996

WATER RESOURCES DEPT.
SALEM, OREGON

MAP TO ACCOMPANY APPLICATION FOR TRANSFER OF WATER RIGHT
CHANGE IN POINT OF DIVERSION
SE 1/4, SW 1/4, SECTION 36, T. 6 N., R. 35 E., W.M.
UMATILLA COUNTY, OREGON
OWNER: JACK E. MASON

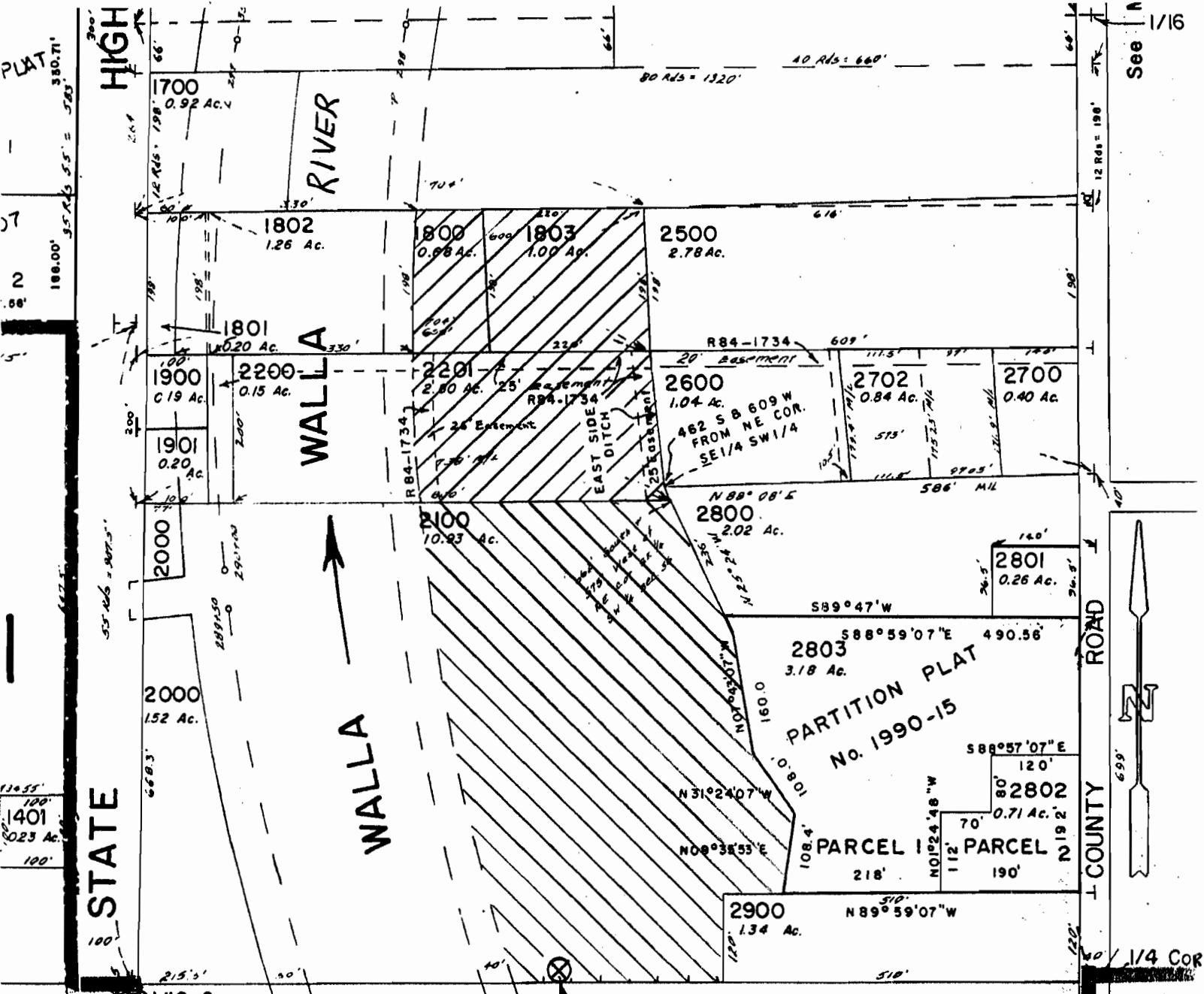

PROPOSED POINT OF DIVERSION.
A SHALLOW WELL 10 FEET NORTH
AND 780 FEET WEST OF THE
SOUTH 1/4 CORNER OF SECTION
36, T. 6 N., R. 35 E.

LEGEND

- = AUTHORIZED PLACE OF USE, SUBJECT TO THIS APPLICATION.
- = AUTHORIZED PLACE OF USE, NOT INCLUDED IN THIS APPLICATION.

SCALE: 1" = 200 FEET.

AUTHORIZED POINT OF DIVERSION.
S33 30'W, 1,100 FEET FROM SOUTH
1/4 CORNER OF SECTION 36, T. 6 N.,
R. 35 E. (917' S. & 607' W.).

THIS MAP IS PREPARED FOR THE EXPRESS PURPOSE TO SHOW WATER USE AND APPROPRIATION. IT IS NOT INTENDED TO SHOW OR LOCATE PROPERTY OWNERSHIP LINES.

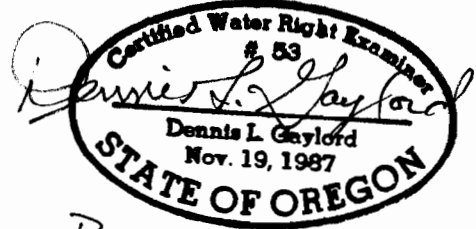

Revised 6/30/99

DENNIS L. GAYLORD, CWRE
71614 S.W. LAKE DRIVE
PENDLETON, OR 97801
541-276-6260

MAP PREPARED MARCH 3, 1998