

RECEIVED BY OWRD  
 AUG 05 2016  
 SALEM, OR

Sources: Esri, DeLorme, NAVTEQ, USGS, NRCAN, METI, iPC, TomTom

0 1,000 Feet

\* POD - Points of Diversion  
 POU - Places of Use

For more information:  
<http://www.wrd.state.or.us>  
 and  
<http://apps.wrd.state.or.us/apps/wr/wrinfo/>

This map is for informal purposes only.  
 It is not intended for legal, engineering or  
 surveying purposes.

POD*		POU*		POD		POU	
○	□	□	□	○	□	●	□
●	□	□	□	●	□	●	□
●	□	□	□	●	□	●	□
●	□	□	□	●	□	●	□
●	□	□	□	●	□	●	□
●	□	□	□	●	□	●	□
●	□	□	□	●	□	●	□
●	□	□	□	●	□	●	□
◇				◇			

Municipal  
 Domestic  
 Commercial  
 Power  
 Mining  
 Irrigation  
 Livestock  
 Agriculture  
 Misc.  
 Instream  
 Wildlife  
 Fish  
 Recreation  
 Water Rights - Outline to be determined. (Applies to all colors)





PROPOSED PLACE OF USE FOR CERTS #15777 AND #82602

TWP	RNG	MER	SEC	Q-Q
3S	9W	W.M.	20	NE NW
3S	9W	W.M.	20	NW NW
3S	9W	W.M.	20	SE NW
3S	9W	W.M.	20	SW NW
3S	9W	W.M.	20	NE SW
3S	9W	W.M.	20	NW SW
3S	9W	W.M.	20	SE SW
3S	9W	W.M.	20	SW SW
3S	9W	W.M.	29	NW NE
3S	9W	W.M.	29	SW NE
3S	9W	W.M.	29	NE NW
3S	9W	W.M.	29	NW NW
3S	9W	W.M.	29	SE NW
3S	9W	W.M.	29	SW NW
3S	9W	W.M.	29	NE SW
3S	9W	W.M.	29	NW SW
3S	9W	W.M.	29	SE SW
3S	9W	W.M.	29	SW SW
3S	9W	W.M.	30	NE SE
3S	9W	W.M.	30	NW SE
3S	9W	W.M.	30	SE SE
3S	9W	W.M.	30	SW SE
3S	9W	W.M.	30	NE SW
3S	9W	W.M.	30	SE SW
3S	9W	W.M.	31	NW NE
3S	9W	W.M.	31	SW NE

3S	9W	W.M.	31	NE NW
3S	9W	W.M.	31	SW NW
3S	9W	W.M.	31	SE NW
3S	9W	W.M.	31	NW SE
3S	9W	W.M.	31	NE SW
3S	9W	W.M.	31	NW SW
3S	10W	W.M.	36	SE NE
3S	10W	W.M.	36	NE SE

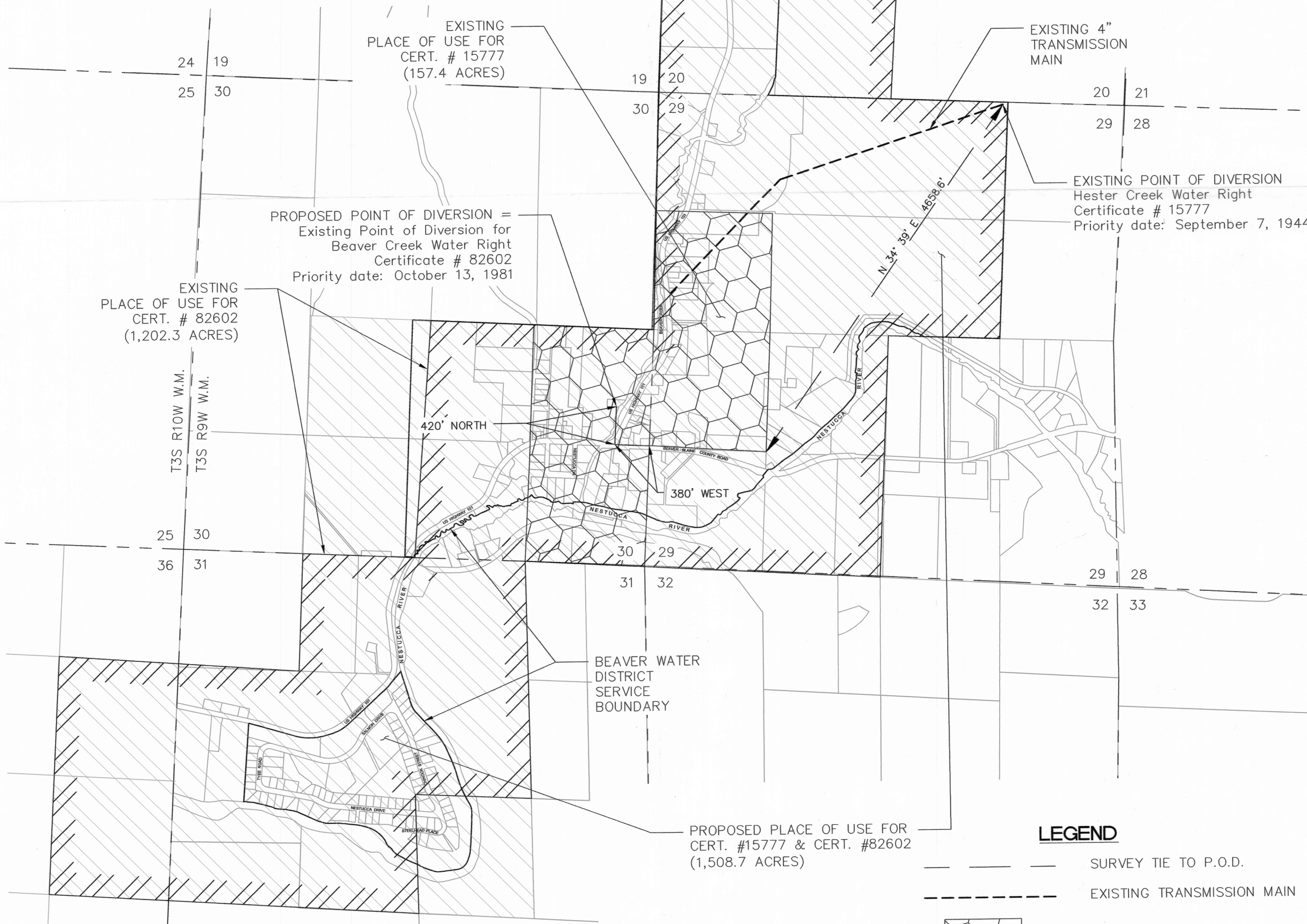
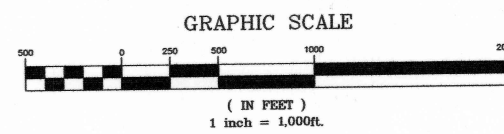
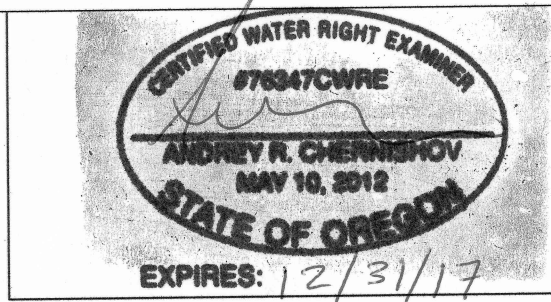

EXISTING PLACES OF USE:

HESTER WATER RIGHT  
SECTIONS 29 & 30 OF T3S, R9W, W.M.

BEAVER WATER RIGHT  
SECTIONS 20, 29, 30, 31 & 32 OF T3S, R9W, W.M.  
AND SECTION 36 OF T3S, R10W, W.M.

PLAN VIEW

SCALE: 1" = 1,000'

LEGEND

- SURVEY TIE TO P.O.D.
- - - EXISTING TRANSMISSION MAIN
- EXISTING PLACE OF USE (CERT #15777)
- EXISTING PLACE OF USE (CERT #82602)
- PROPOSED PLACE OF USE (CERTS #15777 & #82602)

FIG. 1  
DRAWN BY: RBM  
DATE: February 18, 2016

WATER RIGHT TRANSFER MAP

Beaver Water District  
WATER RIGHT TRANSFER APPLICATION

H B H  
Consulting  
Engineers

RECEIVED BY OWRD

T 12457

AUG 05 2016

SALEM, OR



PROPOSED PLACE OF USE FOR CERT #15777

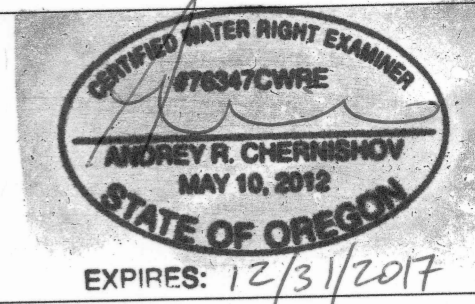

TWP	RNG	MER	SEC	Q-Q
3S	9W	W.M.	20	NE NW
3S	9W	W.M.	20	NW NW
3S	9W	W.M.	20	SE NW
3S	9W	W.M.	20	SW NW
3S	9W	W.M.	20	NE SW
3S	9W	W.M.	20	NW SW
3S	9W	W.M.	20	SE SW
3S	9W	W.M.	20	SW SW
3S	9W	W.M.	29	NW NE
3S	9W	W.M.	29	SW NE
3S	9W	W.M.	29	NE NW
3S	9W	W.M.	29	NW NW
3S	9W	W.M.	29	SE NW
3S	9W	W.M.	29	SW NW
3S	9W	W.M.	29	NE SW
3S	9W	W.M.	29	NW SW
3S	9W	W.M.	29	SE SW
3S	9W	W.M.	29	SW SW
3S	9W	W.M.	30	NE SE
3S	9W	W.M.	30	NW SE
3S	9W	W.M.	30	SE SE
3S	9W	W.M.	30	SW SE
3S	9W	W.M.	30	NE SW
3S	9W	W.M.	30	SE SW
3S	9W	W.M.	31	NW NE
3S	9W	W.M.	31	SW NE

3S	9W	W.M.	31	NE NW
3S	9W	W.M.	31	SW NW
3S	9W	W.M.	31	SE NW
3S	9W	W.M.	31	NW SE
3S	9W	W.M.	31	NE SW
3S	9W	W.M.	31	NW SW
3S	10W	W.M.	36	SE NE
3S	10W	W.M.	36	NE SE

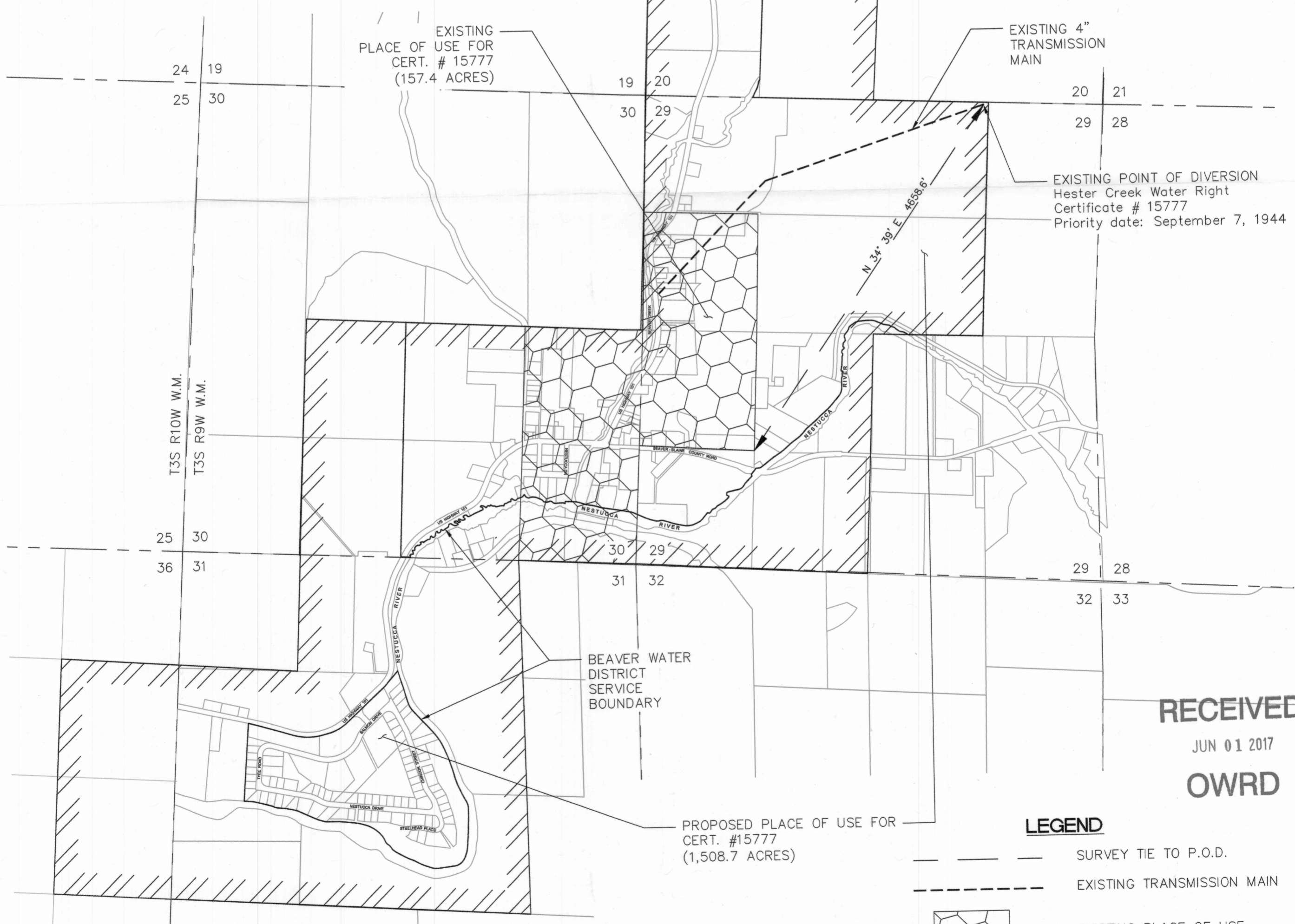
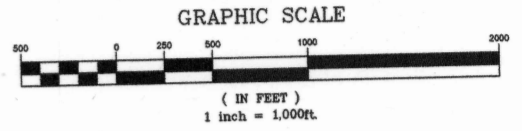

**RECEIVED**  
JUN 01 2017  
**OWRD**

- LEGEND**
- SURVEY TIE TO P.O.D.
  - - - EXISTING TRANSMISSION MAIN
  - EXISTING PLACE OF USE (CERT #15777)
  - PROPOSED PLACE OF USE (CERT #15777)

EXISTING PLACES OF USE:  
HESTER WATER RIGHT  
SECTIONS 29 & 30 OF T3S, R9W, W.M.

**PLAN VIEW**  
SCALE: 1" = 1,000'

12457