



# T18S., R12E., W.M.

## SECTIONS 5 & 6

Located in NW1/4 SW1/4 of Section 5, and NE1/4 SE1/4 of Section 6

### LEGEND

- Section Line
- - - 1/16th Section
- Tax Lot Line
- IRR Proposed 6" MAIN
-  Place of Use - 6.31 Acres Total
-  Proposed POD
-  Existing POD
- POD - Point of Diversion

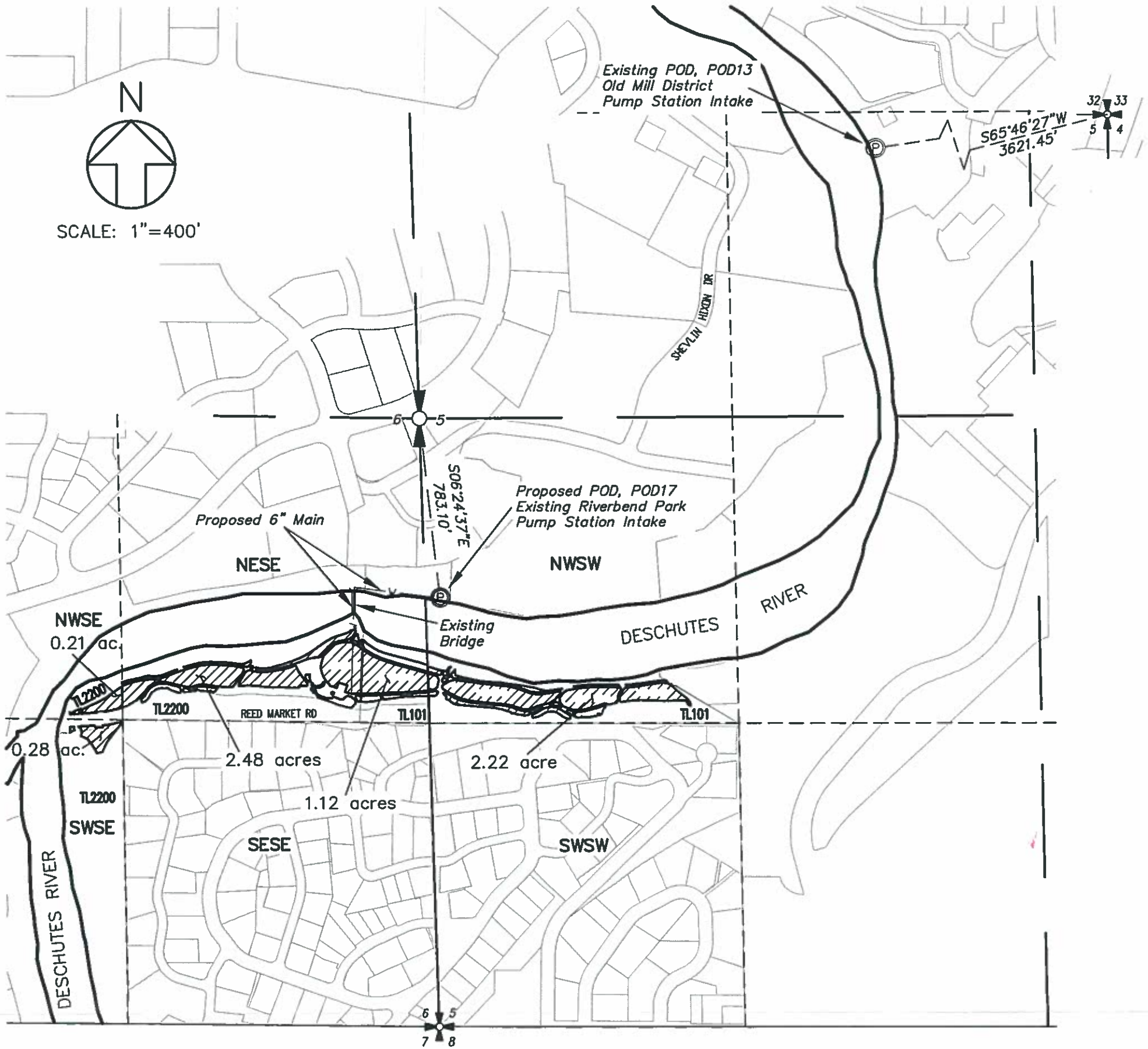

### TRANSFER APPLICATION MAP

UNDER  
Certificate No. 83571 and Supplemental Certificate No. 76714  
IN NAME OF:

**CENTRAL OREGON IRRIGATION DISTRICT**  
for  
**BEND PARK AND RECREATION DISTRICT**

Prepared: February 2, 2016 by Hickman Williams & Associates, Inc.  
62930 O.B. Riley Road, Ste. 100, Bend, Oregon, 97701  
Phone: 541-389-9351, Fax: 541-388-5416

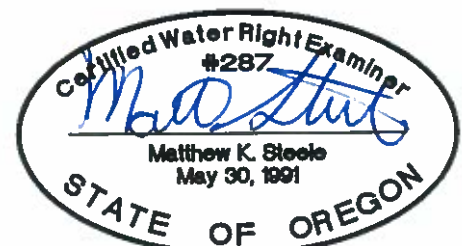

SALEM, OR  
AUG 12 2016

RECEIVED BY OWRD

This map is for the purpose of identifying the location of water rights and point of diversion only and is not intended to provide legal dimensions or locations of property ownership lines.