

WATER RIGHT APPLICATION MAP  
SECTION 2, TOWNSHIP 40 SOUTH, RANGE 8 WEST, W.M.  
JOSEPHINE COUNTY, OREGON

FOR  
MATTHEW A. AND LUIZA PORTNOFF  
9969 WESTWANDA DR.  
BEVERLY HILLS, CA 90210

SITUS: 3862 TAKILMA ROAD, CAVE JUNCTION, OR 97523

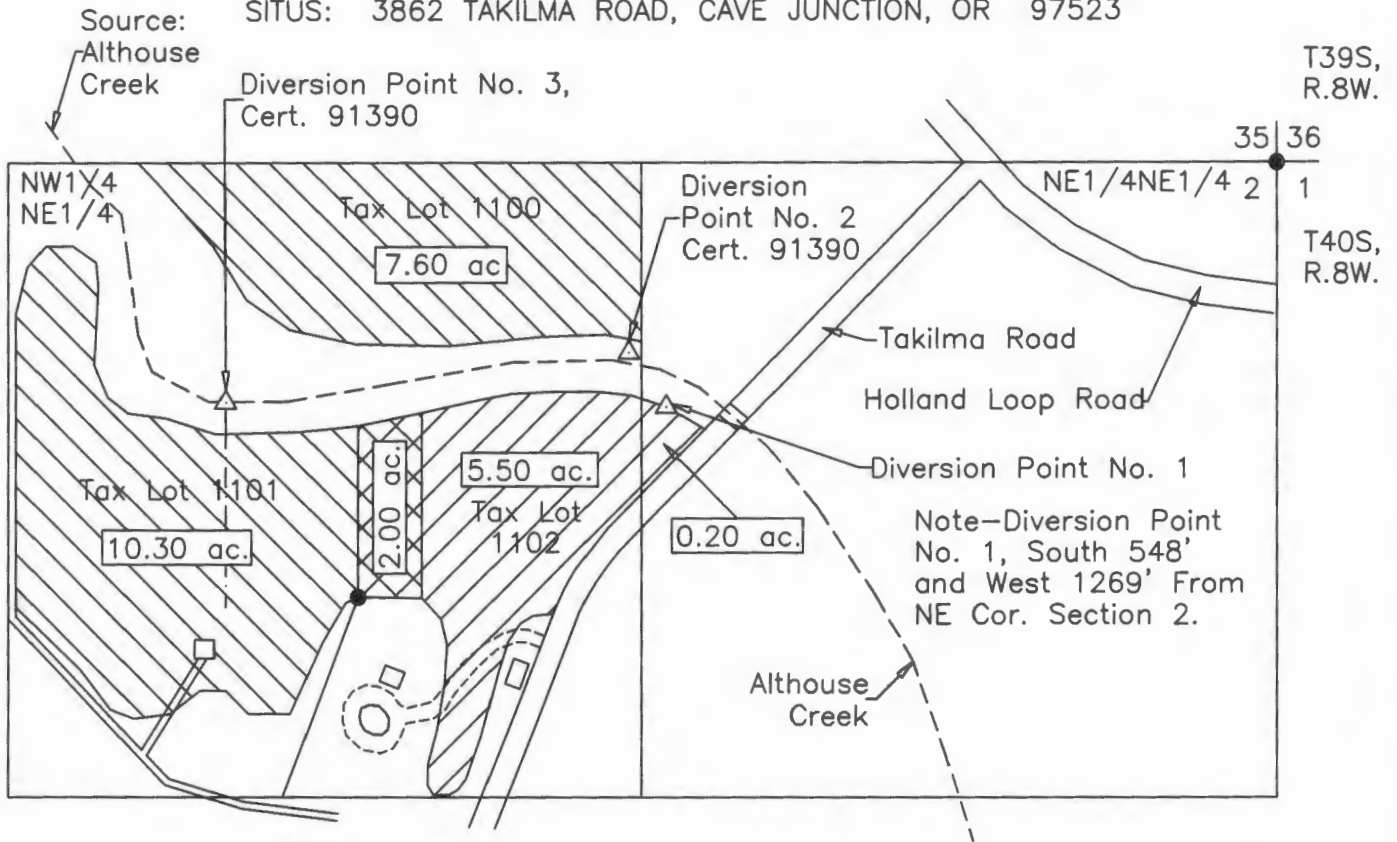

Scale: 1"=400'  
Date: July 28, 2016

LEGEND

- Found Survey Monument
- ▲ Diversion Point
- Denotes Building or Structure
- - - - - Denotes Driveway
- ▨ Denotes Proposed Area Place of Nursery Use
- ▧ Denotes Area No Change Certificate 91390-Salkin
- ▩ Denotes Area No Change Certificate 91390-Remaining

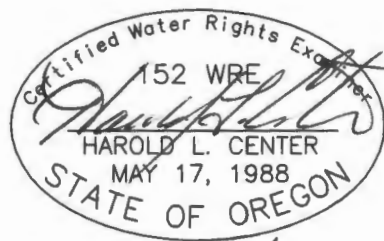

Renews: 12/31/17

HAROLD L. CENTER  
2604 David Lane  
Medford, OR. 97504  
Phone 541-535-6108  
Oregon Certificate No. 152

RECEIVED BY OWRD

AUG 15 2016

SALEM, OR

Project: 16-25 PORTNOFF\_TFX

This map was prepared for the purpose of identifying the location of a water right only and is not intended to provide legal dimensions or location of property ownership.

T 12462