

**Map of Amended Water Right
Application G-15541
Permit G-15110**

**T 41 S, R 11 E WM
Sections 11 & 12**

**Tracey Lyon
23444 Hwy 50
Merrell, OR**

Legend

- Wells
-  Permit G-15110 place of use



1 inch = 1,320 feet

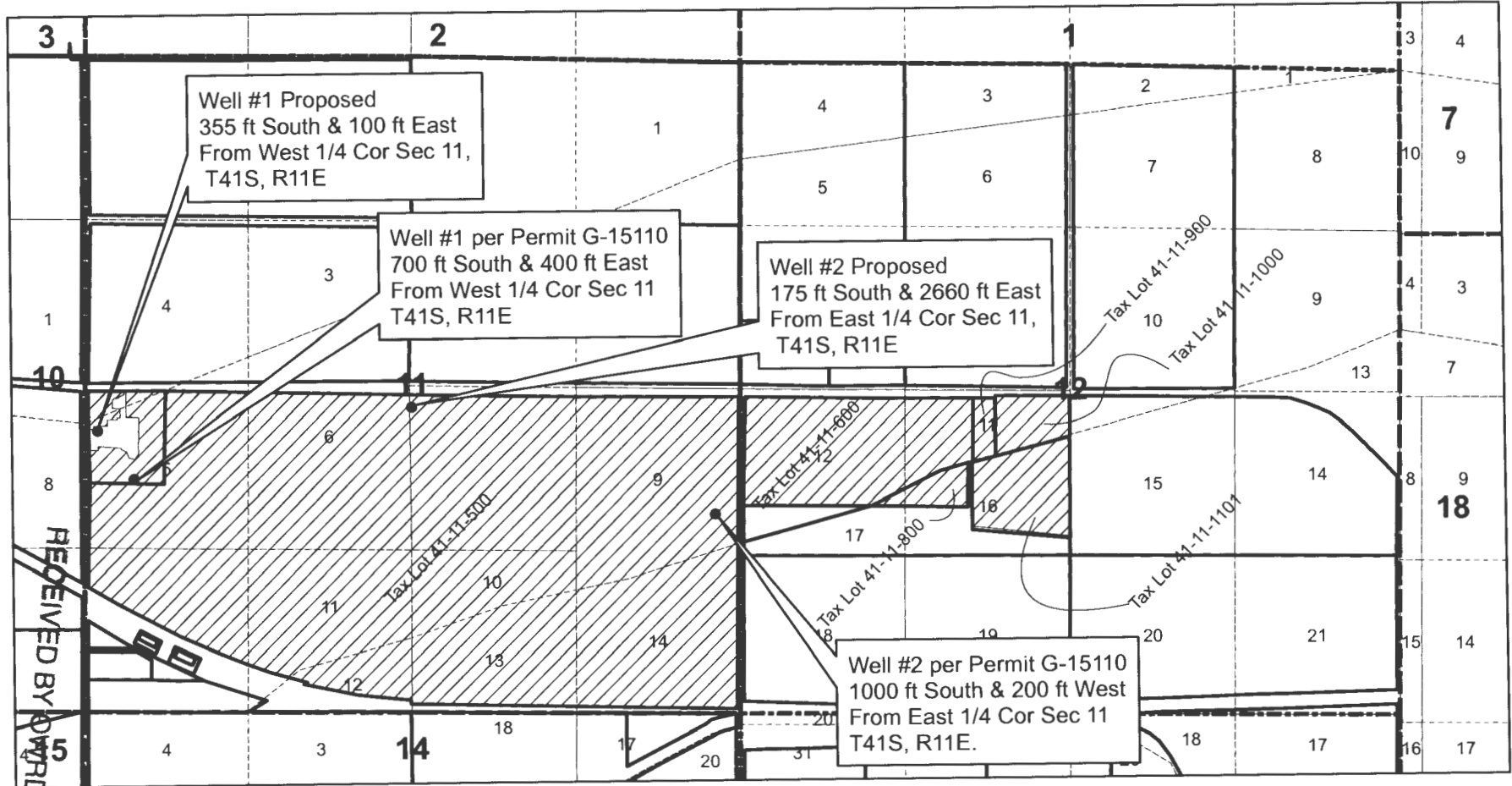

I 12473
SALEM, OR

SEP 06 2015

RECEIVED BY
DWRD