

RECEIVED

JUL 11 2014

OWRD

T. 7 S., R. 2 W., WM

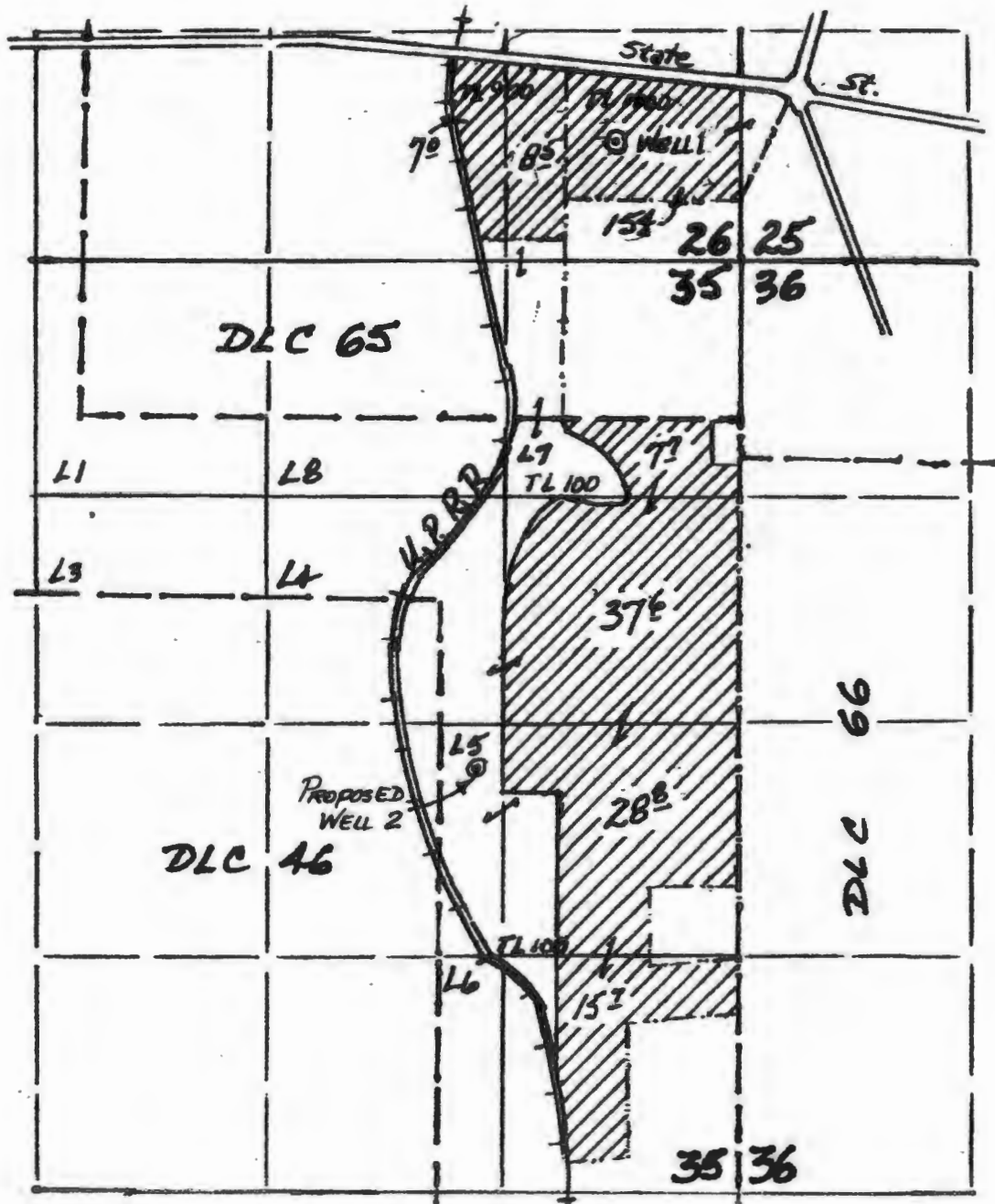

N

1" = 1,000'

Map to Accompany Application
 For Amendment of Permit G-17386,
 In the Name of Richard Kraft

POD's Located: Well 1- 670' N & 700' W;
 Proposed Well 2- 2880' S & 1480' W.; both from the NE Cor. Sec. 35

RECEIVED

SEP 14 2016

WATER RESOURCES DEPT
SALEM, OREGON

T 12475

This map is for the purpose of identifying the location of water rights only, and is not
 Intended to provide legal dimensions or locations of property lines.