

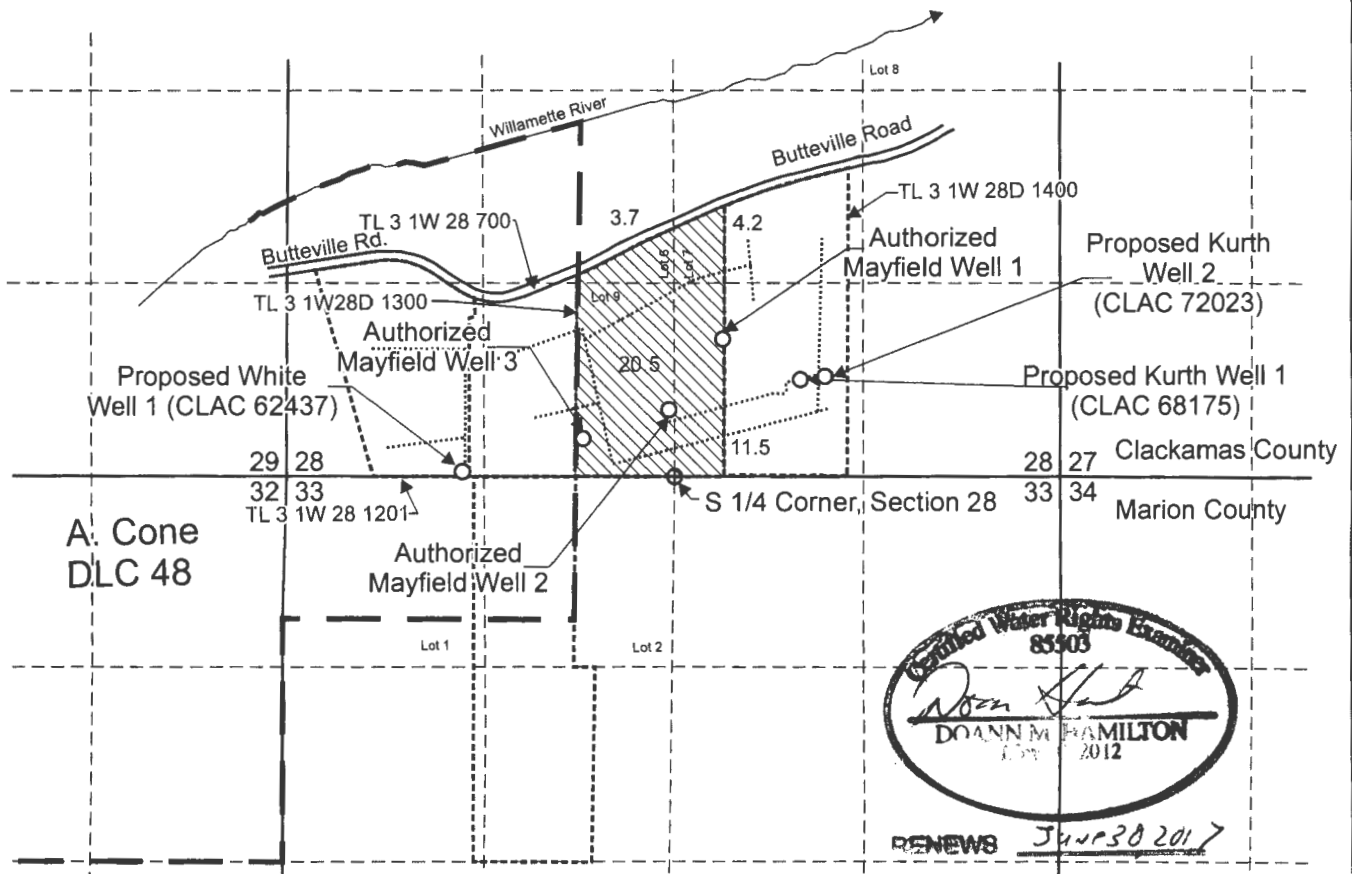



T.3S. R.1W. Section 28, W.M.



Authorized Mayfield Well 1 is located 940 feet north and 330 feet east from the S1/4 corner, Section 28.
 Authorized Mayfield Well 2 is located 450 feet north and 40 feet west from the S1/4 corner, Section 28.
 Authorized Mayfield Well 3 is located 260 feet north and 630 feet west from the S1/4 corner, Section 28.
 Proposed Kurth Well 1 (CLAC 68175) is located 665 feet north and 1,770 feet west from the SE corner, Section 28.
 Proposed Kurth Well 2 (CLAC 72023) is located 685 feet north and 1,600 feet west from the SE corner, Section 28.
 Proposed White Well 1 (CLAC 62437) is located 30 feet north and 1,200 feet east from the SW corner, Section 28.

-  Area (39.9 Acres) irrigated under Application G-16504, Permit G-16070, priority date, August 1, 2005.
-  Tax Lot boundary
-  Donation Land Claim boundary
-  Irrigation mainline

Scale: 1" = 1,320'



RECEIVED

SEP 23 2016

WATER RESOURCES DEPT
 This map was prepared for the purpose of identifying the location of a water right only and is not intended to provide legal dimensions or location of property ownership lines.



Permit Amendment Application Map
 Application G-16504, Permit G-16070

Elsinore Development Group, L.L.C.
 T.3S. R.1W. Section 28, W.M.

Pacific Hydro-Geology Inc.

08/2016

Page 1 of 2

T 12490

T.3S. R.1W. Section 28, W.M.

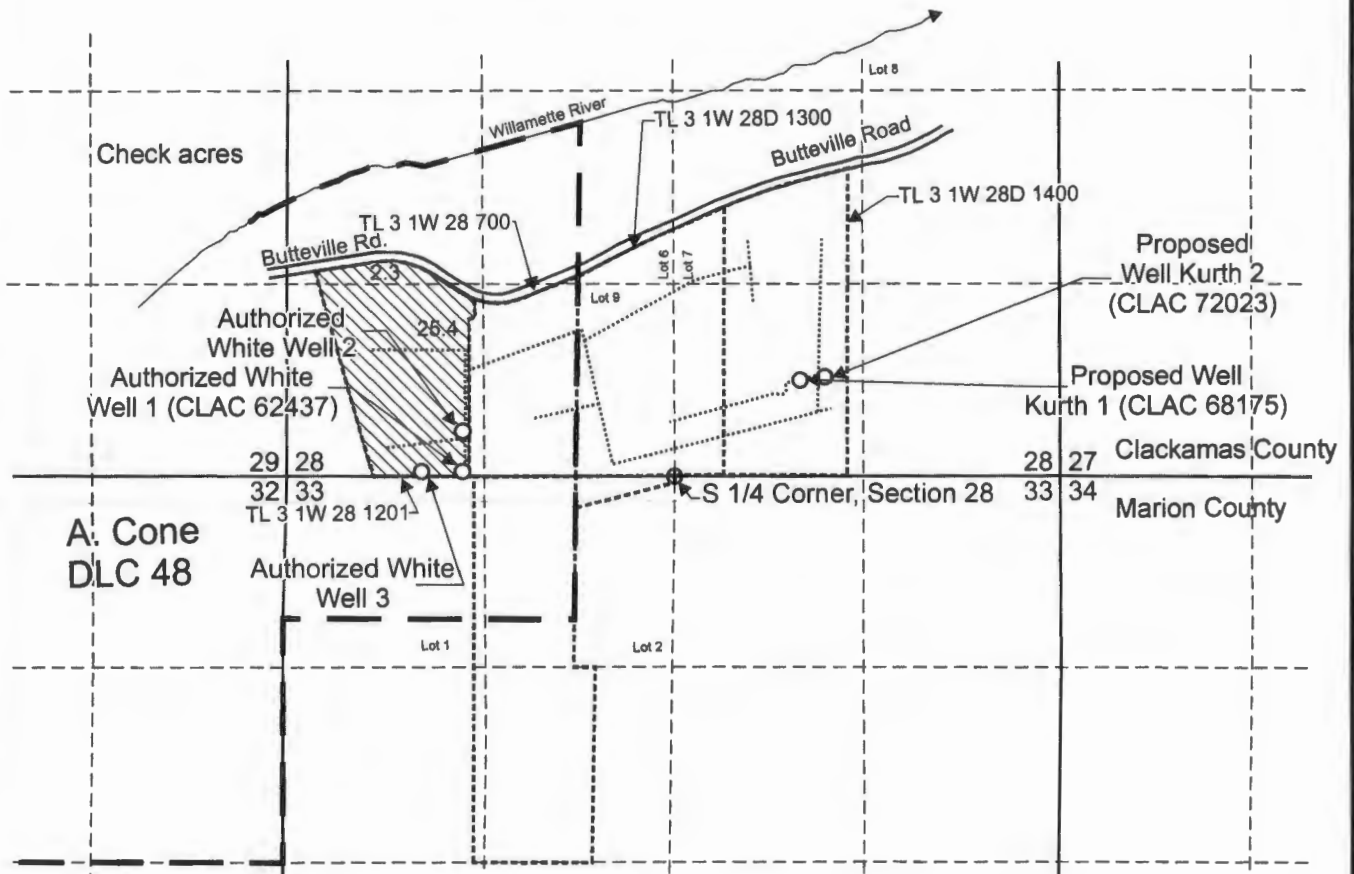

Authorized White Well 1 (CLAC 62437) is located 30 feet north and 1,200 feet east from the SW corner Section 28.

Authorized White Well 2 is located 300 feet north and 1,200 feet east from the SW corner, Section 28.

Authorized White Well 3 is located 30 feet north and 920 feet east from the SW corner, Section 28.

Proposed Well Kurth 1 (CLAC 68175) is located 665 feet north and 1,770 feet west from the SE corner, Section 28.

Proposed Well Kurth 2 (CLAC 72023) is located 685 feet north and 1,600 feet west from the SE corner, Section 28.

 Area (27.7 Acres) to be irrigated.

 Tax Lot boundary

 Donation Land Claim boundary

 Irrigation mainline

RECEIVED

SEP 23 2016

WATER RESOURCES DEPT
SALEM, OREGON

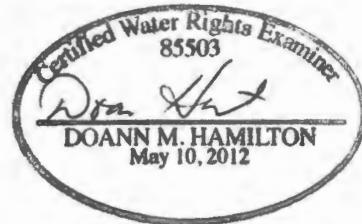

RENEWED June 30, 2017

Scale: 1" = 1,320'



0 1,320
Feet

This map was prepared for the purpose of identifying the location of a water right only and is not intended to provide legal dimensions or location of property ownership lines.

Permit Amendment Application Map
Application G-16347, Permit G-15973

Pacific Hydro-Geology Inc.

Elsinore Development Group, L.L.C.
T.3S. R.1W. Section 28, W.M.

08/2016

Page 2 of 2

T 12490