

Legend

Water Rights Certificates

- 89254, acreage not subject to transfer
- 89256, acreage not subject to transfer
- 89254, "From" acreage
- 89256, "From" acreage
- 89254, "To" acreage
- 89256, "To" acreage*

- Point of Diversion
- Pipelines
- Tax lots
- Sections
- Quarter-quarter
- Roads
- Umatilla River

* Areas within 89256 "To" acreage are based on 3-foot-wide irrigated rows separated 12 feet on center. See inset below

Water Rights Transfer "From":		Water Rights Transfer "To":	
- Tax Lot 9300, T3N, R29E		- Tax Lot 9300, T3N, R29E	
- Sect, Quarter-quarters:		- Sect, Quarter-quarters:	
89254	89256	89254	89256
S27, SWNE - 1.9 ac	S27, NWNE - 8.4 ac	S27, SENW - 10.8 ac	S27, NENW - 8.9 ac
S27, SWNW - 0.9 ac	S27, NENW - 5.1 ac	S27, SWSW - 10.1 ac	S27, NWNE - 2.1 ac
S27, NENW - 31.0 ac	S27, SENW - 2.0 ac	S27, NWSW - 4.3 ac	S27, NWNW - 0.6 ac
S27, SENW - 15.0 ac	S27, SWNE - 1.2 ac	S27, SWNE - 5.2 ac	S27, SENW - 4.1 ac
S27, NWNW - 3.1 ac		S28, SESE - 14.3 ac	S27, SWNE - 0.7 ac
		S28, NESE - 7.2 ac	S27, SWNW - 0.3 ac
TOTAL - 51.9 ac	TOTAL - 16.7 ac	TOTAL - 51.9 ac	TOTAL - 16.7 ac

Point of diversions:

- Infiltration Gallery, SWSW of T3N, R29E, S22; 720 ft N and 1250 ft E from the SW Corner of S22
- Taylor Ditch, NESE of T3N, R29E, S27; 150 ft S and 880 ft W from E corner of 27

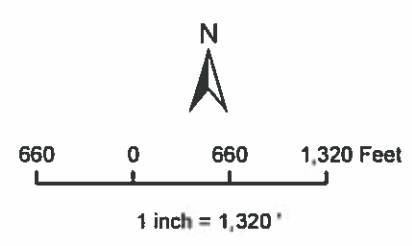
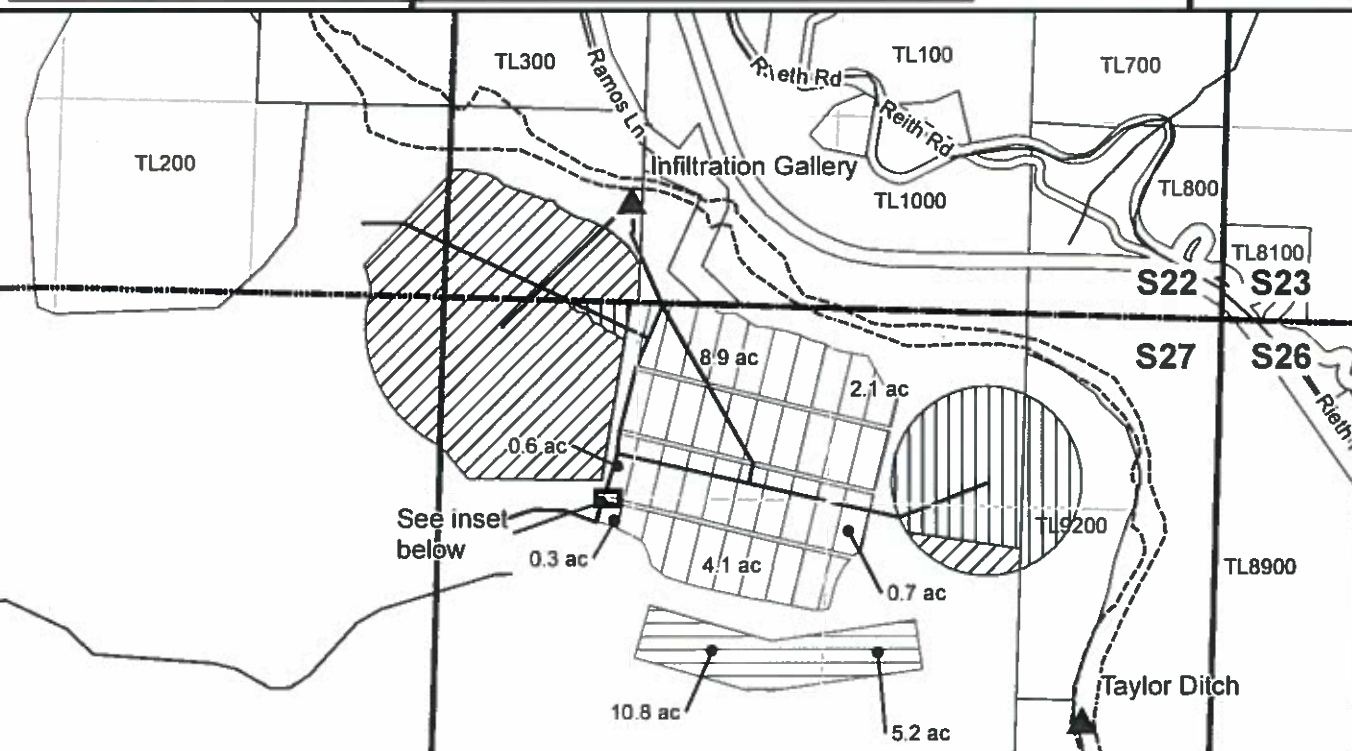

Disclaimer: This map is not intended to provide legal dimensions or locations of property ownership lines.

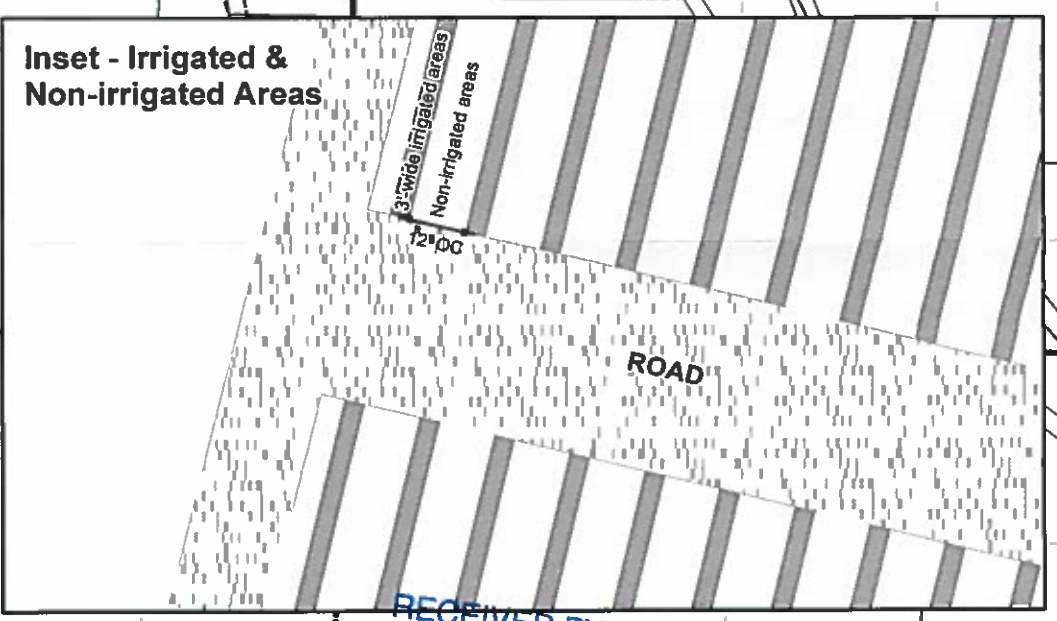

P:\PDX PROJECTS\2015\15-196 Rupp Irrigation System\GIS\03 figures

T 12487

AKANA
Plan + Design + Engineer + Manage

6400 SE Lake Road, Ste 270
Portland, Oregon 97222
(503) 652-9090

**FIGURE 1 - Transfer of Water Rights Map
Lands Subject to Water Rights Transfer
Certificate Nos. 89254 & 89256**

No.	Date	By	Revisions
1	09/14/16	RMS	DRAFT

RECEIVED BY OWRD
SEP 21 2016
SALEM, OR

Lloyd and Lois Piercy
Echo West Vineyards
PO Box 249
Echo, OR 97826

Disclaimer: This map is not intended to provide legal dimension or locations of property ownership lines.

P:\PDX PROJECTS\2014\14-24 Piercy Stnfield Water Right Transfer Completion\GIS\006 figures

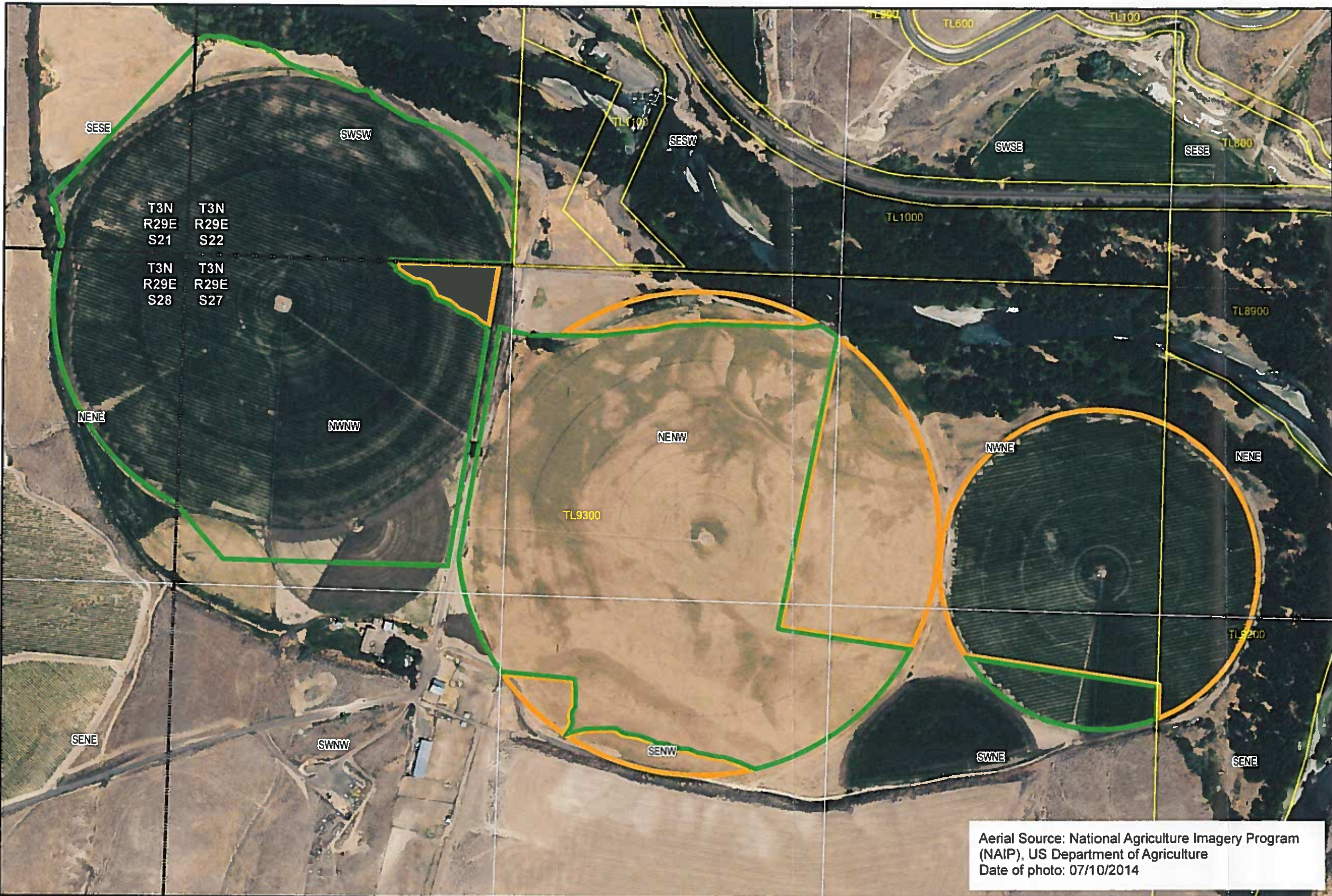

Legend

- Tax lots
- Sections
- Quarter-quarter
- Place of Use for 89254
- Place of Use for 89256

N

15075 0 150 300
Feet

1" = 400'

T3N, R29E, W.M.

Disclaimer: This map is not intended to provide legal dimension or locations of property ownership lines.

RECEIVED BY OWRD

SEP 21 2016

SALEM, OR

T 12487

Aerial Source: National Agriculture Imagery Program (NAIP), US Department of Agriculture
Date of photo: 07/10/2014



6400 SE Lake Road, Ste 270
Portland, Oregon 97222
(503) 652-9090

Evidence of Use Map - Aerial Photography

Project No.: 14-24 - Piercy Water Rights Transfer
Lloyd and Lois Piercy
Echo West Vineyards
PO Box 249
Echo, OR 97826

1	09/15/16	RMS	DRAFT
No.	Date	By	Revisions