



# MAP TO ACCOMPANY APPLICATION FOR A WATER RIGHT TRANSFER

## Section 22, T.39S. R.19E., W.M.

Lake County, Oregon

Tax Lot 1400

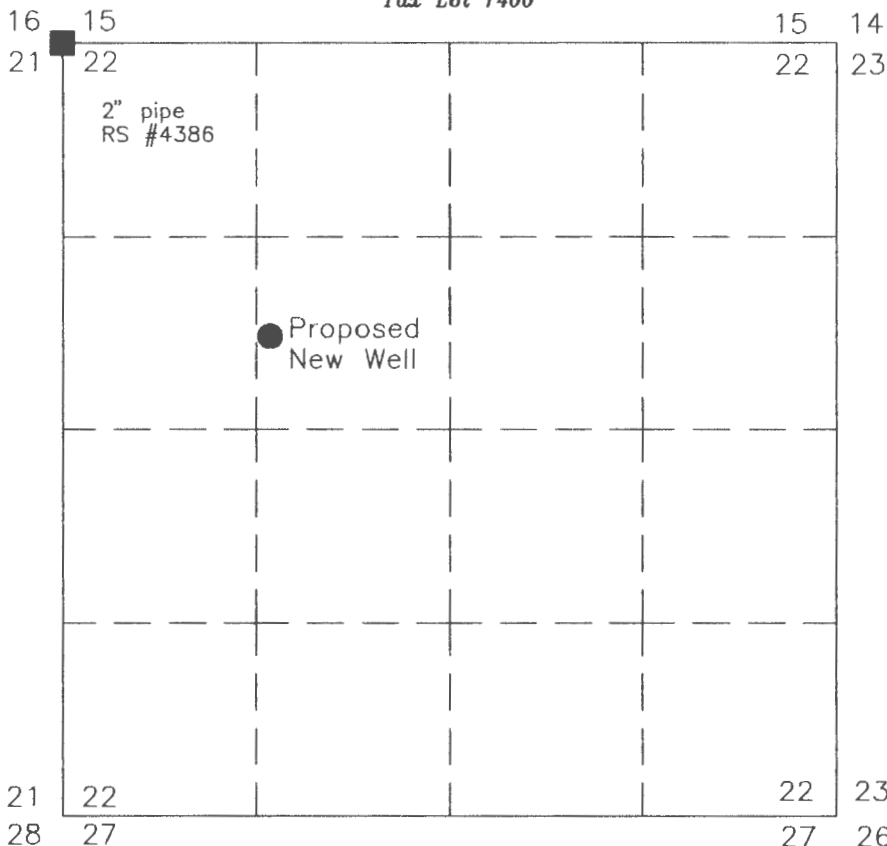

Proposed new well is located in the SE1/4NW1/4 of Section 22 and located 1997' South and 1327' East of the NW corner of Section 22, T39S R19E

**NOTE**

This is for a change of appropriation ONLY. Irrigation as shown on Certificate #87310 will not change.

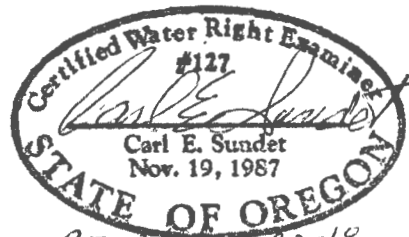

Prepared for: Perry & Lois Parmelee  
Prepared by: Sundet & Associates  
PO Box 1228  
Lakeview, OR 97630  
541-947-4458  
September 2016 Dr. #1445

This map is for the purpose of locating the water right only and has no intent to provide legal dimensions or property ownership lines.

RECEIVED BY OWRD  
SEP 26 2016  
SALEM, OR

CLAIM OF BENEFICIAL USE MAP  
 APPLICATION: G-13853 PERMIT: G-13739

LOCATED WITHIN SECTION 22  
 TOWNSHIP 39 SOUTH, RANGE 19 EAST, W.M.,  
 LAKE COUNTY, OREGON  
 FOR  
 PERRY PARMELEE

RECEIVED

SEP 27 2006

WATER RESOURCES DEPT  
 SALEM, OREGON

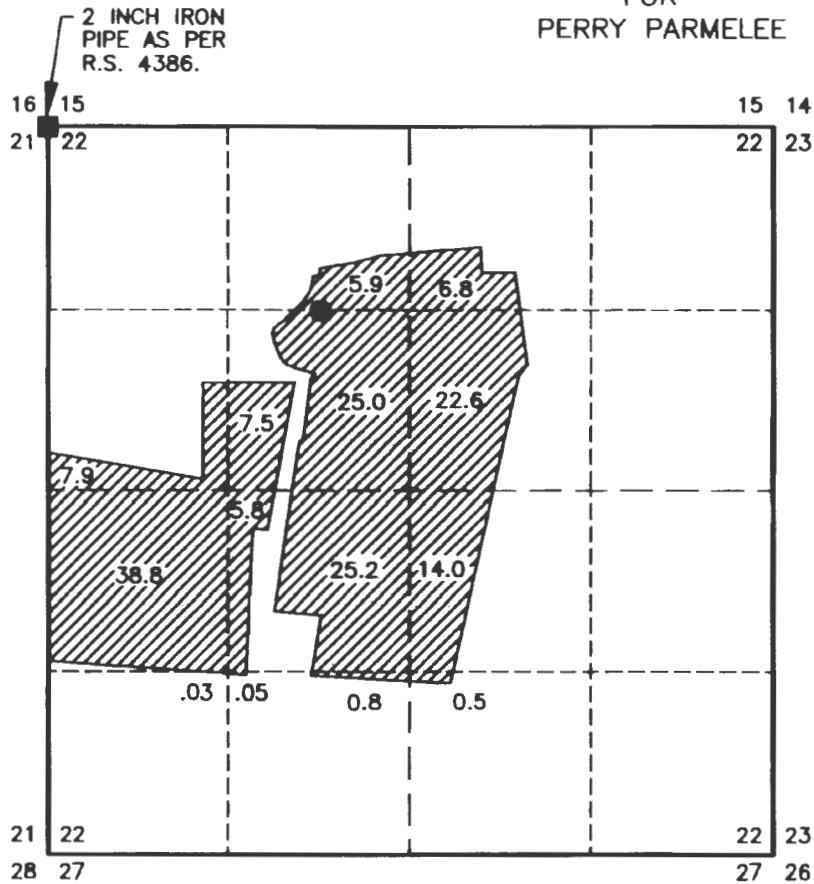

WELL LOCATION

- EXISTING WELL IS LOCATED IN THE SE1/4NW1/4 OF SECTION 22, AND LOCATED 1317 FEET SOUTH AND 993 FEET EAST FROM THE NORTHWEST CORNER OF SECTION 22, TOWNSHIP 39 SOUTH, RANGE 19 EAST, W.M., LAKE COUNTY, OREGON

LEGEND

- LAND SURVEY MONUMENT FOUND AS NOTED.
- EXISTING WELL
- ▨ 160.88 ACRES IRRIGATED AS SHOWN AS PER PERMIT: G-13739.



RE-NEW: 12/31/07

THIS MAP IS FOR THE PURPOSE OF LOCATING A WATER RIGHT ONLY AND HAS NO INTENT TO PROVIDE LEGAL DIMENSIONS OR THE LOCATION OF BOUNDARY LINES.

PREPARED BY: CALLAGHAN LAND SURVEYING  
 427 SOUTH H STREET  
 LAKEVIEW, OR 97630  
 (541) 947-5841  
**CLS**  
 DATE: 9/25/2006 DRAWING: 200642

PREPARED FOR: PERRY PARMELEE  
 90397 HIGHWAY 140 WEST  
 LAKEVIEW, OR 97630

TAX LOT

TAX LOT 39-19-1400

SALEM, OR

SEP 26 2016

RECEIVED BY OWRD

SCALE 1"=1320'



1320 FEET | 1320 FEET

112493