

TRANSFER APPLICATION MAP MAP 1 OF 2 TRANSFER FROM

CERTIFICATES: 35454, 43742, 49118, 49020, 61946 & 91507
Township 26 & 27 South, Range 6 West, W.M.
Douglas County, Oregon

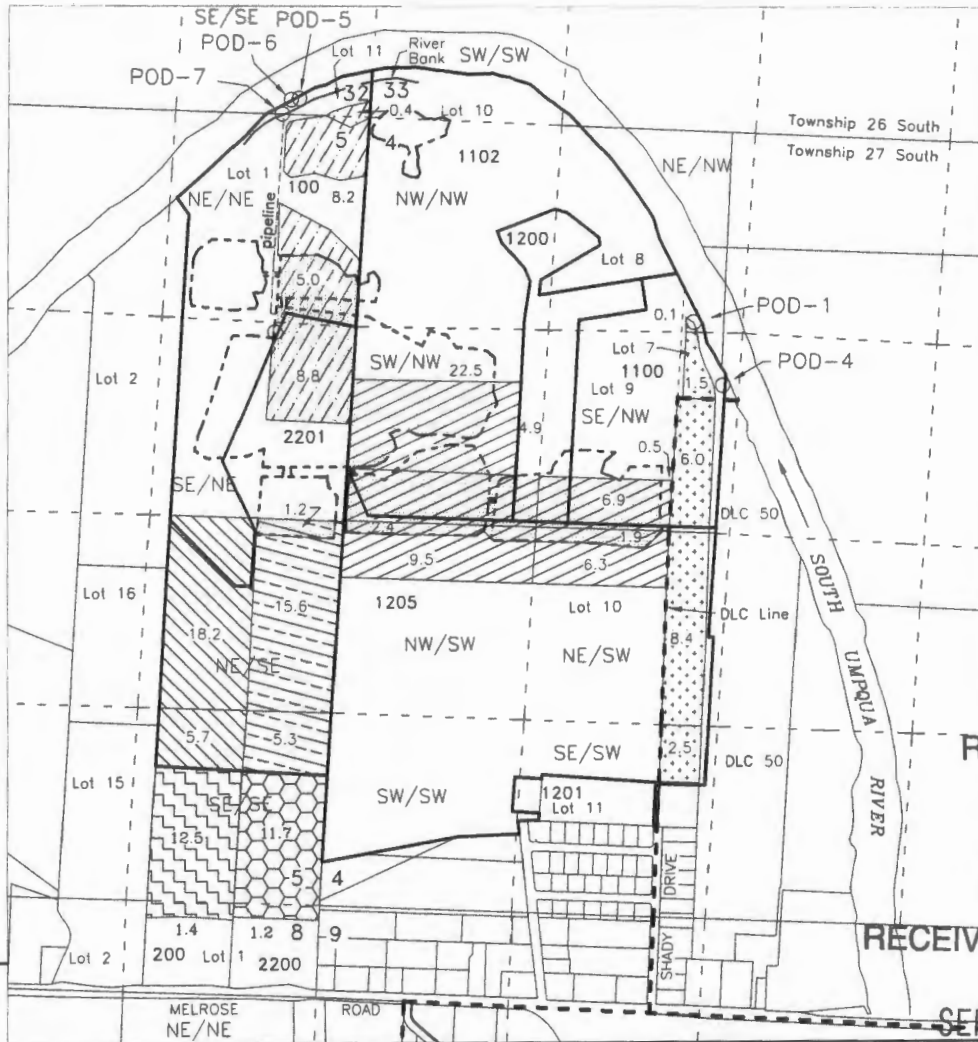

RECEIVED BY OWRD
SEP 19 2016

RECEIVED BY OWRD
SALEM, OR

Scale
310' 2016 1320'

For purpose of locating POD's, Cardinal directions are in reference from point of beginning extending along section or DLC boundary lines

APPLICANT

GUIDO LAND & EQUIPMENT CO., LLC
640 SHADY DRIVE
ROSEBURG, OR 97471

CALLAHAN RIDGE, LLC
& 640 SHADY DRIVE
ROSEBURG, OR 97471

SALEM, OR

AUTHORIZED POD

POD #	TRANSFER		
	Use PI Use (A)POD	Rem. Right	APOD Only
○ 4	18.5		
○ 1	21.2	33.7	
○ 5	8.6	13.8	
○ 6	20.9	1.2	12.9
○ 7	23.9		13.9

POD-4 - Lot 7 (SE/NW) Section 4, 4330 ft. N. & 300 ft. E. from Interior corner on west boundary of McKinney DLC 50 (C-35454, C-91507)

POD-1 - Lot 7 (NE/NW) Section 4, 1300 ft. S & 2380 ft. E. from the NW corner Section 4 (C-43742)

POD-5 - SE/SE Section 32, 110 ft. N. & 490 ft. W. from the SE corner of Section 32 (C-49118)

POD-6 - SE/SE Section 32, 100 ft. N. & 540 ft. W. from the SE corner of Section 32 (C-49020)

POD-7 - Lot 1 (NE/NE) Section 5, 600 ft. W. from the NE corner Section 5 (C-61946)

TL-200 & 2200 { Guido Rentals, LLC
3077 Garden Valley Road
Roseburg, OR 97471

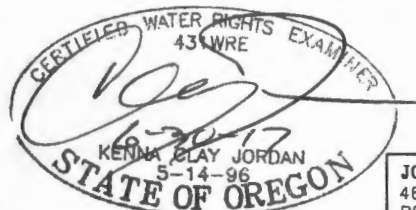

JORDAN ENGINEERING
460 JORDAN LANE
ROSEBURG, OR 97471
(541) 673-1931

Rev. 8/26/2014 n.e.d.
Rev. 4/8/2015 n.e.d.
Rev. 5/28/2015 n.e.d.
Rev. 8/11/2015 n.e.d.
Rev. 8/29/2016 n.e.d.
Rev. 8/3/2016 n.e.d.

This map is not intended to provide legal dimensions or locations of property ownership lines

Base Map: Douglas County GIS data with May 2014 Oregon Map aerial photo overlay for assumed best fit

TRANSFER APPLICATION MAP MAP 2 OF 2 TRANSFER TO

CERTIFICATES: 35454, 43742, 49118, 49020, 61946 & 91507
Township 26 & 27 South, Range 6 West, W.M.
Douglas County, Oregon

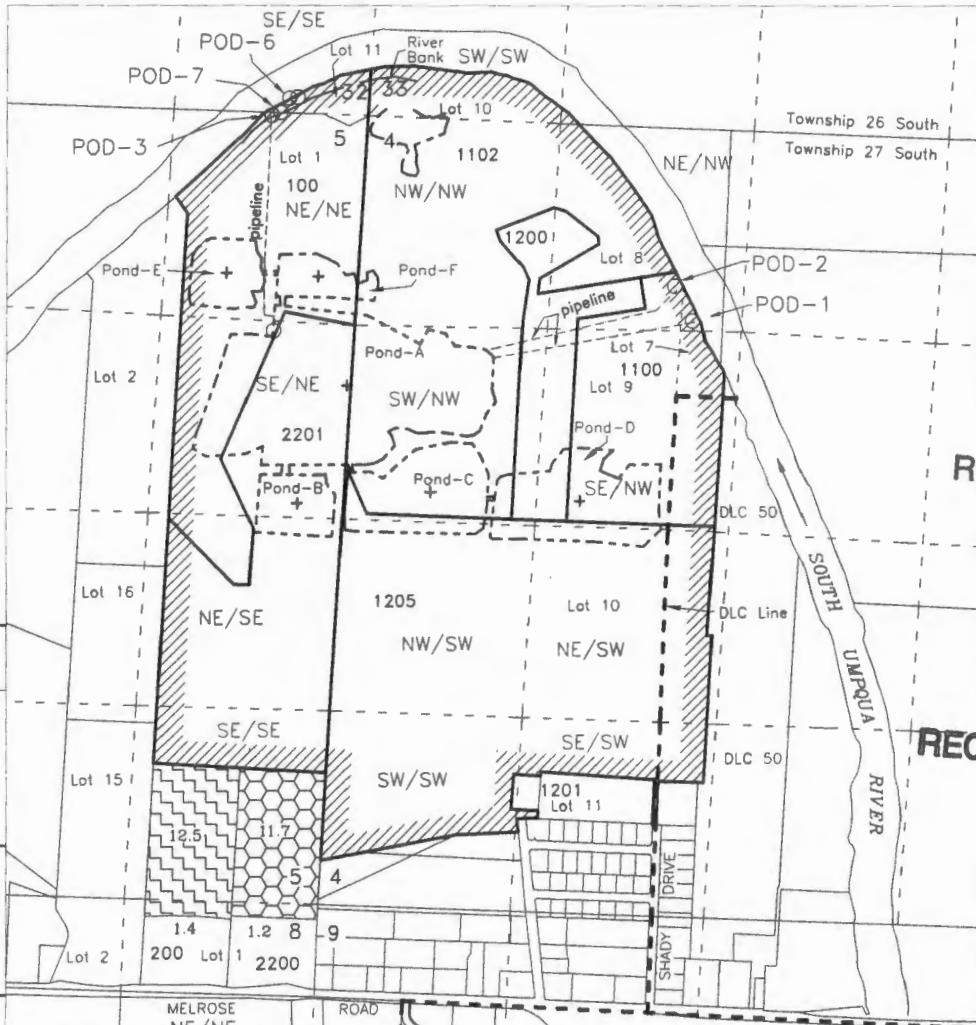

RECEIVED BY OWRD

SEP 30 2016

SALEM, OR

RECEIVED BY OWRD

SEP 19 2016

SALEM, OR

POD's for change to Quasi-Municipal
C-35454 - POD-1,2,3
C-91507 - POD-1,2,3
C-43742 - POD-1,2,3
C-49118 - POD-3
C-49020 - POD-3
C-61946 - POD-3

For purpose of locating POD's, Cardinal directions are in reference from point of beginning extending along section or DLC boundary lines

Scale
1" = 1320'

ADDITIONAL POINTS OF DIVERSION

- POD-1 - Lot 7 (NE/NW) Section 4, 1300 ft. S & 2380 ft. E. from the NW corner Section 4 (35454, C-43742)
- POD-2 - Lot 8 (NE/NW) Section 4, 1060 ft. S & 2160 ft. E. from the NW corner Section 4 (C-43742, C-35454)
- POD-3 - NE/NE Section 5, 20 Feet South & 650 ft. W. from the NE Corner, Section 5 (C-35454, C-43742, C-49118, C-49020, C-61946)
- POD-6 - SE/SE Section 32, 100 ft. N. & 540 ft. W. from the SE corner of Section 32 (C-49020)
- POD-7 - Lot 1 (NE/NE) Section 5, 600 ft. W. from the NE corner Section 5 (C-61946)

+ Approximate center of ponds (Bulge in system) Portable or permanent pump(s) in ponds (ponds are connected)

APPLICANT
GUIDO LAND & EQUIPMENT CO., LLC
640 SHADY DRIVE
ROSEBURG, OR 97471

CALLAHAN RIDGE, LLC
640 SHADY DRIVE
ROSEBURG, OR 97471

	Proposed Place of Use, Quasi-Municipal Use - POD 1, 2 & 3 (see table above)
	Irrigation- POD-3, 6 (C-49020) } Guido Rentals, LLC 3077 Gorden Valley Road Roseburg, OR 97471
	Irrigation- POD-3, 7 (C-61496)

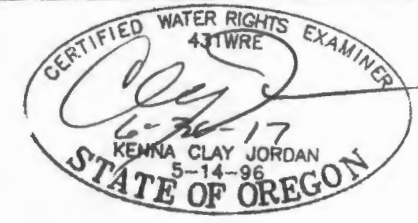

JORDAN ENGINEERING
460 JORDAN LANE
ROSEBURG, OR 97471
(541) 673-1931

Rev. 8/26/2014 n.e.d.
Rev. 4/8/2015 n.e.d.
Rev. 8/11/2015 n.e.d.
Rev. 6/29/2016 n.e.d.

This map is not intended to provide legal dimensions or locations of property ownership lines

Base Map: Douglas County GIS data with May 2014 Oregon Map aerial photo overlay for assumed best fit

T 12496