

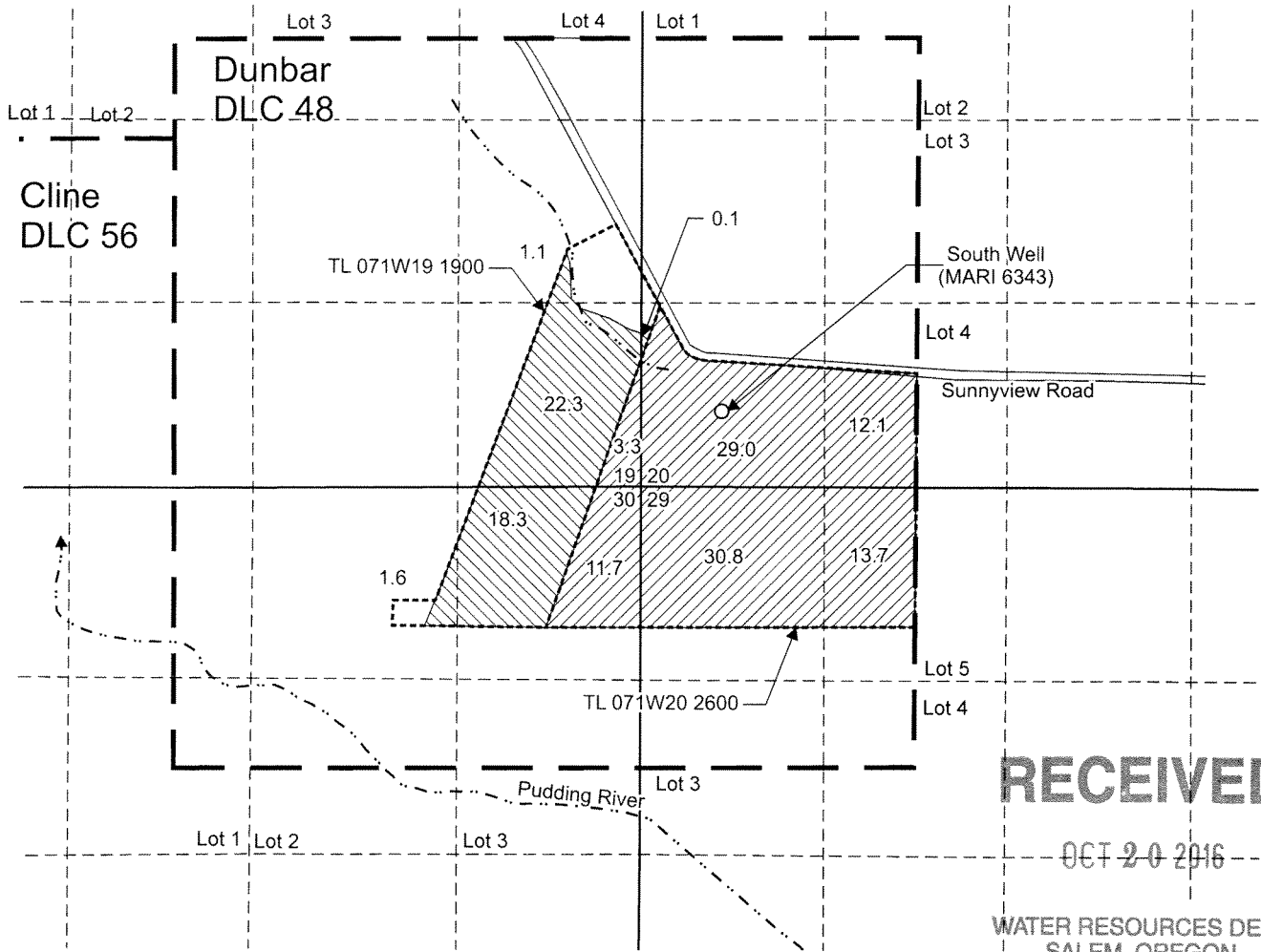

# T.7S. R.1W. Sec. 19, 20, 29 & 30, W.M.



**RECEIVED**  
 OCT 20 2016  
 WATER RESOURCES DEPT  
 SALEM, OREGON

South Well (MARI 6343), Permit G-11197, is located 550 feet north and 580 feet east from the SW corner, Section 20.

 Area A: (43.4 Acres), 0.54 cfs Permit G-11197, to be assigned to Shawn and Kimberly Schurter.

 Area B: (100.6 Acres), 1.26 cfs Permit G-11197, to be retained by Charles and Rita Mueller.

----- Tax lot boundary

--- . Donation Land Claim boundary

Scale: 1" = 1,320'

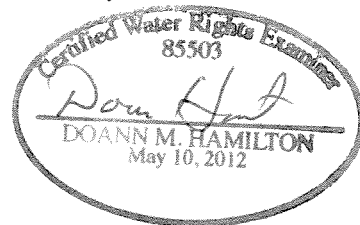
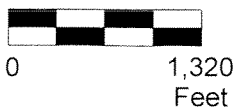

RENEWED June 30 2017

This map was prepared for the purpose of identifying the location of a water right only and is not intended to provide legal dimensions or location of property ownership lines.



Split Permit Application Map  
 Application G-12085, Permit G-11197

Shawn and Kimberly Schurter  
 T.7S. R1W. Sec. 19, 20, 29 & 30, W.M.

Pacific Hydro-Geology Inc.

10/2016

Page 1 of 2

SchurterL.SplitMap.cdr

*Rvsd 10/14/16*