

SUBJECT PROPERTY: 6.6-AC
PORTION OF CERT#64009



IMAGE SOURCE: GOOGLE EARTH
IMAGE DATE: 7/2013

T 12520

Photos of crops on subject property during summer of 2015.



RECEIVED BY OWRD

OCT 31 2016

SALEM, OR

T 12520

LOCATED IN SECTIONS 16 & 17,
T 2 S, R 1 W, WM
MULTNOMAH COUNTY, OREGON

PERMIT TRANSFER MAP

UNDER: CERTIFICATE #64009
PERMIT G-9539
APPLICATION G-9743

RECEIVED BY OWRD

OCT 31 2016

SALEM, OR

CWRE STATEMENT

THIS MAP IS NOT INTENDED TO PROVIDE LEGAL DIMENSIONS OF LOCATIONS OF PROPERTY OWNERSHIP LINES.

MAP INFORMATION

COORDINATE SYSTEM: STATE PLANE OREGON NORTH ZONE 3601
DATUM: NORTH AMERICAN DATUM OF 1983

DATA SOURCES

TAX LOT, ROAD, SECTION, AND WATER COURSE LINEWORK ARE PER METRO GIS

PREPARED FOR

JOHN LUM AND MICHELLE LUM
18601 NW REEDER ROAD, PORTLAND OR, 97231

DATE: 10/26/2016

TRANSFER MAP		SHEET
18601 NW REEDER ROAD		1 OF 1
AKS ENGINEERING & FORESTRY, LLC 12965 SW HERMAN RD, STE 100 TUALATIN, OR 97062 P: 503.563.6151 F: 503.563.6152 aks-eng.com		DRWN: JPC CHKD: KRJ AKS JOB: 4881

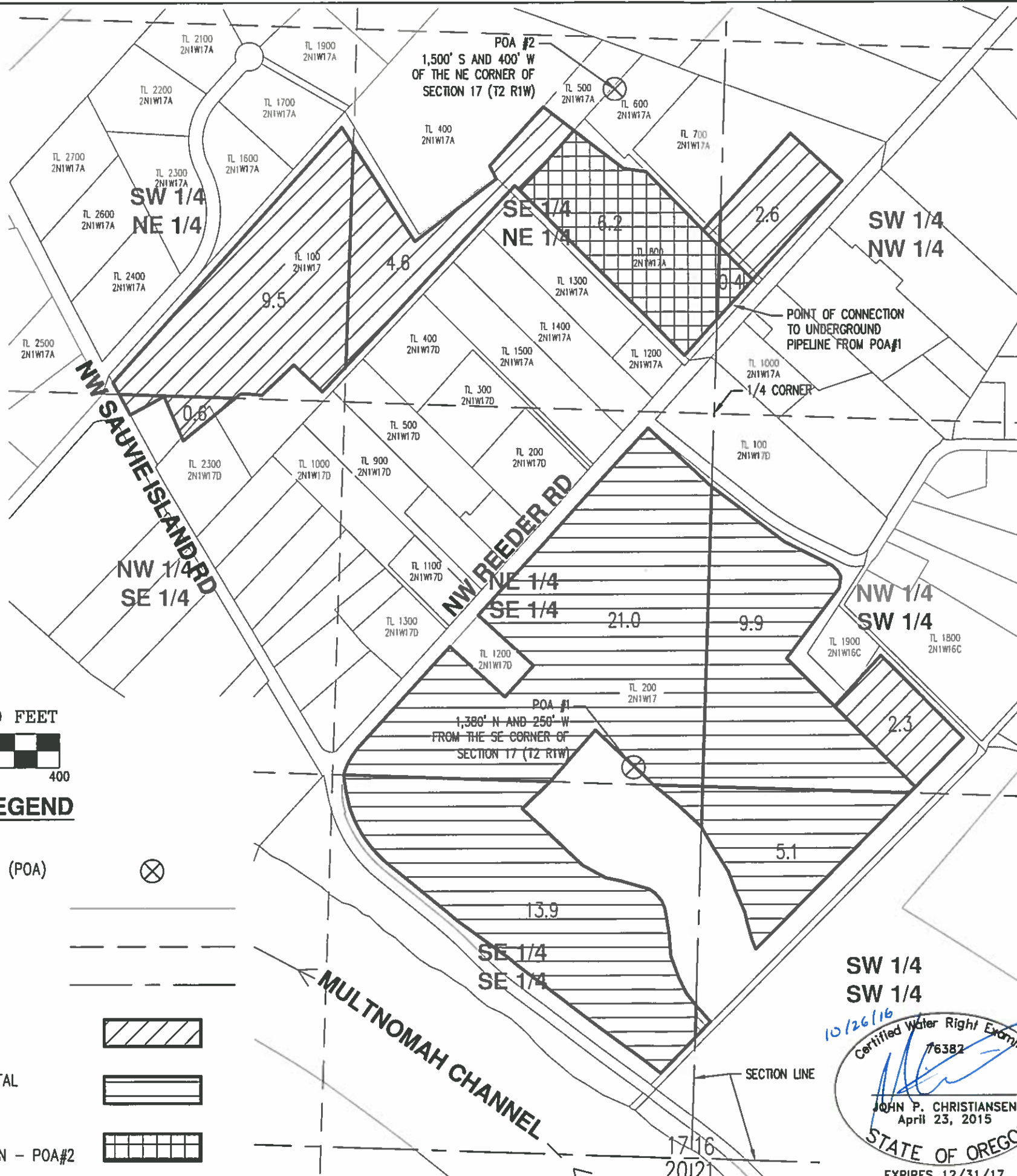

SCALE 1" = 400 FEET



LEGEND

- POINT OF APPROPRIATION (POA)
- TAX LOT BOUNDARY
- 1/4 1/4 SECTION LINE
- SECTION LINE
- CERT#64009 PRIMARY IRRIGATION - POA#1
- CERT#64009 SUPPLEMENTAL IRRIGATION - POA#1
- TRANSFER AREA SUPPLEMENTAL IRRIGATION - POA#2

FILE COPY

LOCATED IN SECTIONS 16 & 17,
T 2 S, R 1 W, WM
MULTNOMAH COUNTY, OREGON

PERMIT TRANSFER MAP

UNDER: CERTIFICATE #64009
PERMIT G-9539
APPLICATION G-9743

Amended Map
T-12520
D/H

RECEIVED BY OWRD
MAR 13 2017
SALEM, OR

CWRE STATEMENT
THIS MAP IS NOT INTENDED TO PROVIDE LEGAL DIMENSIONS OF LOCATIONS OF PROPERTY OWNERSHIP LINES.

MAP INFORMATION
COORDINATE SYSTEM: STATE PLANE OREGON NORTH ZONE 3601
DATUM: NORTH AMERICAN DATUM OF 1983

DATA SOURCES
TAX LOT, ROAD, SECTION, AND WATER COURSE LINEWORK ARE PER METRO GIS

PREPARED FOR
JOHN LUM AND MICHELLE LUM
18601 NW REEDER ROAD, PORTLAND OR, 97231

DATE: 3/9/2017

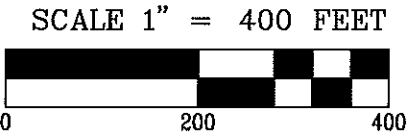
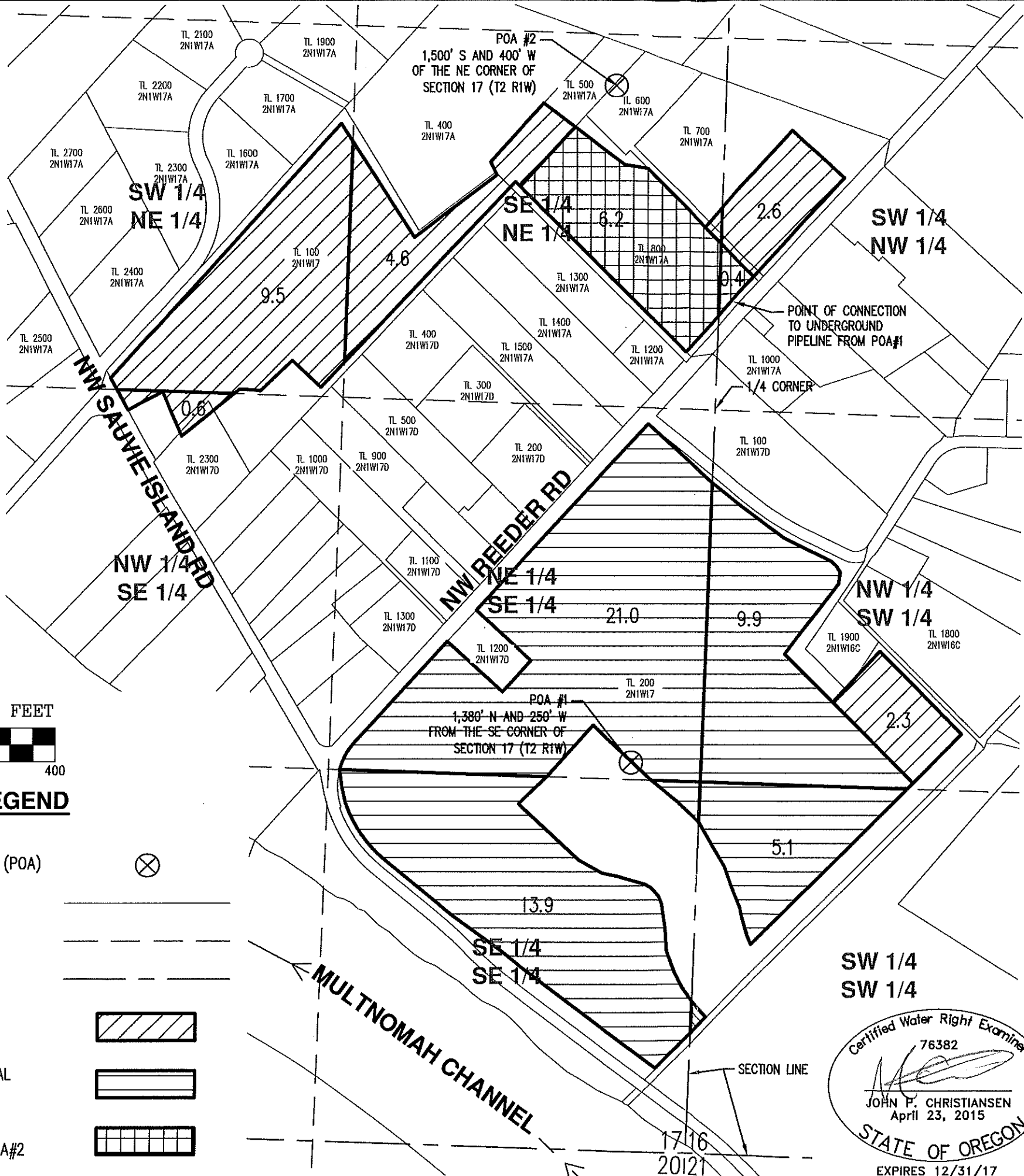

LEGEND

- POINT OF APPROPRIATION (POA)
- TAX LOT BOUNDARY
- 1/4 1/4 SECTION LINE
- SECTION LINE
- CERT#64009 PRIMARY IRRIGATION - POA#1
- CERT#64009 SUPPLEMENTAL IRRIGATION - POA#1
- TRANSFER AREA PRIMARY IRRIGATION - POA#2

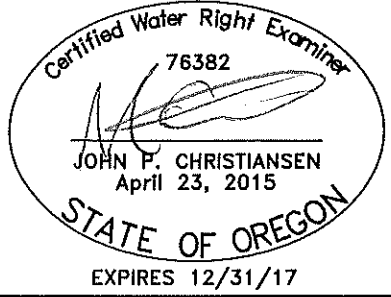

TRANSFER MAP		SHEET
18601 NW REEDER ROAD		1 OF 1
AKS ENGINEERING & FORESTRY, LLC 12965 SW HERMAN RD, STE 100 TUALATIN, OR 97062 P: 503.563.6151 F: 503.563.6152 aks-eng.com		DRWN: JPC CHKD: KRJ AKS JOB: 4881



1716
20121