

POINT OF DIVERSION DETAIL  
Certificate No. 81585

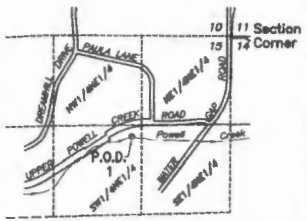

P.O.D. No. 1 Location:  
1514' S. and 1484' W.  
of NE Cor. of Sec. 15  
SCALE: 1" = 1320'

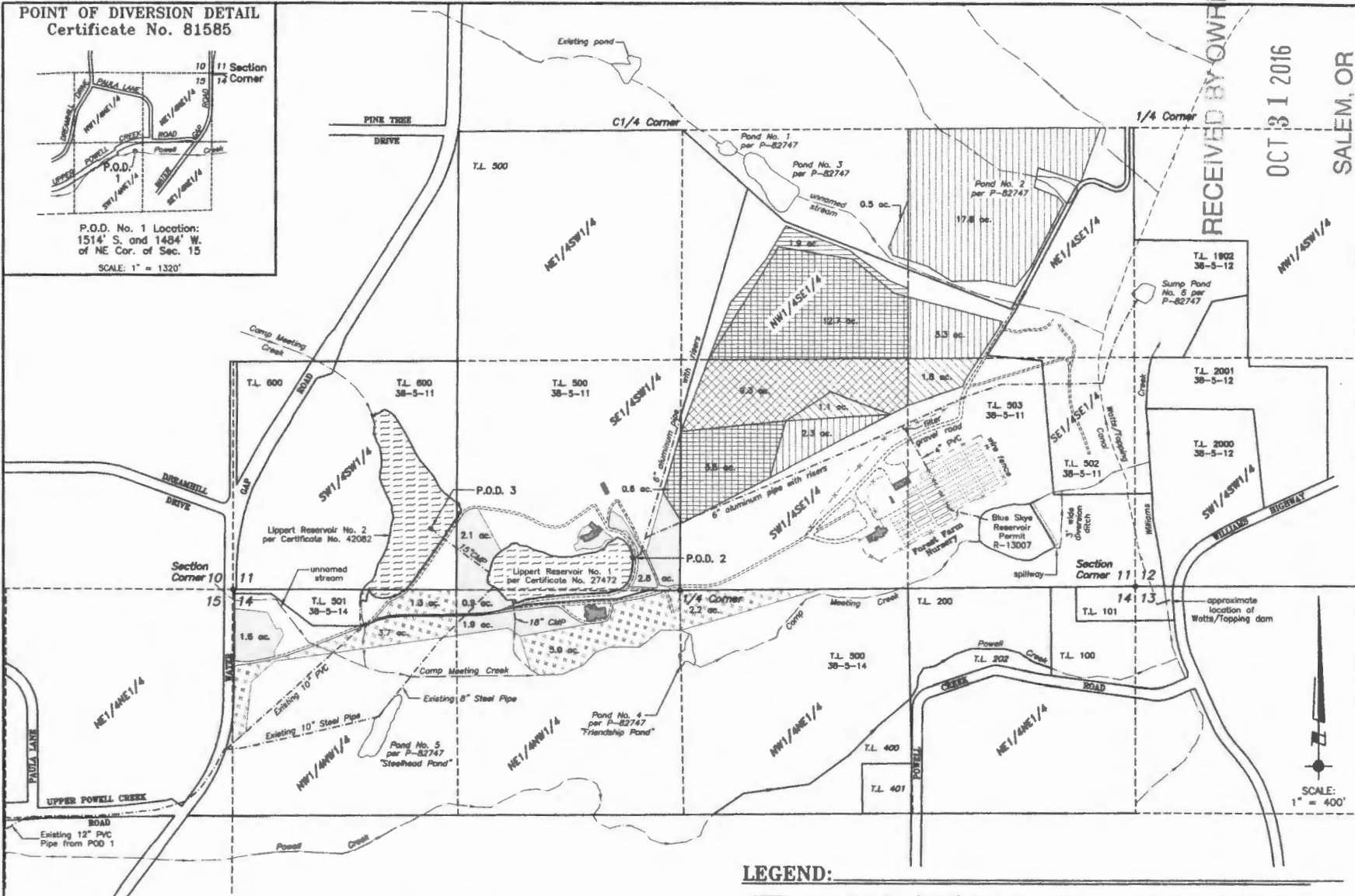

LEGEND:

	Area of Use to Remain (C-27471): 20.7 acres NW1/4SE1/4 (Sec. 11) = 14.6 acres - primary SW1/4SE1/4 (Sec. 11) = 3.5 acres - supplemental SE1/4SW1/4 (Sec. 11) = 0.8 acres - primary		Area of Use to Remain (C-42083): 42.7 acres NW1/4SE1/4 (Sec. 11) = 13.2 acres - supplemental NE1/4SE1/4 (Sec. 11) = 21.1 acres - supplemental SW1/4SE1/4 (Sec. 11) = 7.8 acres - supplemental SE1/4SW1/4 (Sec. 11) = 0.6 acres - supplemental
	Area of Use-Transfer From (C-27471): 9.3 acres SW1/4SE1/4 (Sec. 11) = 9.3 acres - supplemental		Area of Use-Transfer From (C-42083): 12.2 acres SW1/4SE1/4 (Sec. 11) = 10.4 acres - supplemental SE1/4SE1/4 (Sec. 11) = 1.8 acres - supplemental
	Proposed Area of Use-Transfer To: 8.3 acres Priority Date: 1956 (C-27471) SE1/4SW1/4 (Sec. 11) = 4.9 acres - supplemental NE1/4NW1/4 (Sec. 14) = 2.8 acres - supplemental NW1/4NW1/4 (Sec. 14) = 1.6 acres - supplemental		Proposed Area of Use-Transfer To: 12.2 acres Priority Date = 1982 (C-42083) NW1/4NW1/4 (Sec. 14) = 5.0 acres - supplemental NE1/4NW1/4 (Sec. 14) = 5.0 acres - supplemental NW1/4NE1/4 (Sec. 14) = 2.2 acres - supplemental

The purpose of this application is to transfer 21.5 acres of water rights within property owned by Pacifica - A Garden in the Siskiyou. These rights were confirmed by decree per Certificates No. 27471 and 42083 with priority dates of 1956 and 1962, respectively.

Source of water: Powell Creek (Tract No. 2) & Lippert Reservoir No. 1 for C-27471  
P.O.D. 1 = 1514'S & 1484'W of the NE Corner of Sec. 15 (See Detail)  
P.O.D. 2 = 191'N & 275'W of the N1/4 Corner of Sec. 14 (Record: 150'N & 320'W)

Lippert Reservoir No. 2 for C-42083  
P.O.D. 3 = 358'N & 1164'E of the SW Corner, Sec. 11  
(Record: 2420'S & 1400'W of the C1/4 Corner, Sec. 11)

This plat was prepared for the purpose of identifying the location of the water right only. There is no intent to provide dimensions or locations of property ownership lines.

RECEIVED BY OWRD  
OCT 31 2016  
SALEM, OR

PLAT OF WATER RIGHTS TRANSFER APPLICATION  
PRIMARY & SUPPLEMENTAL RIGHTS PER C-27471 & C-42083

SURVEYED BY:  
WICKS ENGINEERING & SURVEYING  
1111 E. Oregon  
Grants Pass, Oregon 97526  
Tel: 541-479-3436 Fax: 541-479-1014

LOCATED IN:  
S1/2SE1/4 & SE1/4SW1/4 of Sec. 11;  
N1/2NW1/4 & NW1/4NE1/4 of Sec. 14;  
and NE1/4NE1/4 of Sec. 15  
Township 38 South, Range 5 West, W.M.  
Josephine County, Oregon

SURVEYED FOR:  
PACIFICA  
A Garden in the Siskiyou  
1615 Water Gap Road  
Willamette, OR 97146  
Tel: (541) 846-1100

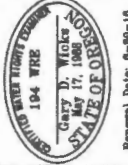

PROJECT NO. 626-99-414	DATE 12-15-14
DRAWING NO. 736-18.24	SCALE 1" = 400'
SHEET NO. 2 of 2	

T 12517

NEWEST

Amended

POINT OF DIVERSION DETAIL  
Certificate No. 81585

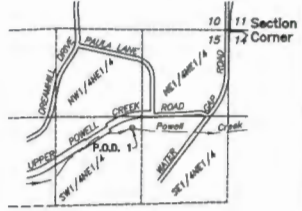

P.O.D. No. 1 Location:  
1514' S. and 1484' W.  
of SW Cor. of Sec. 11

SCALE: 1" = 1320'

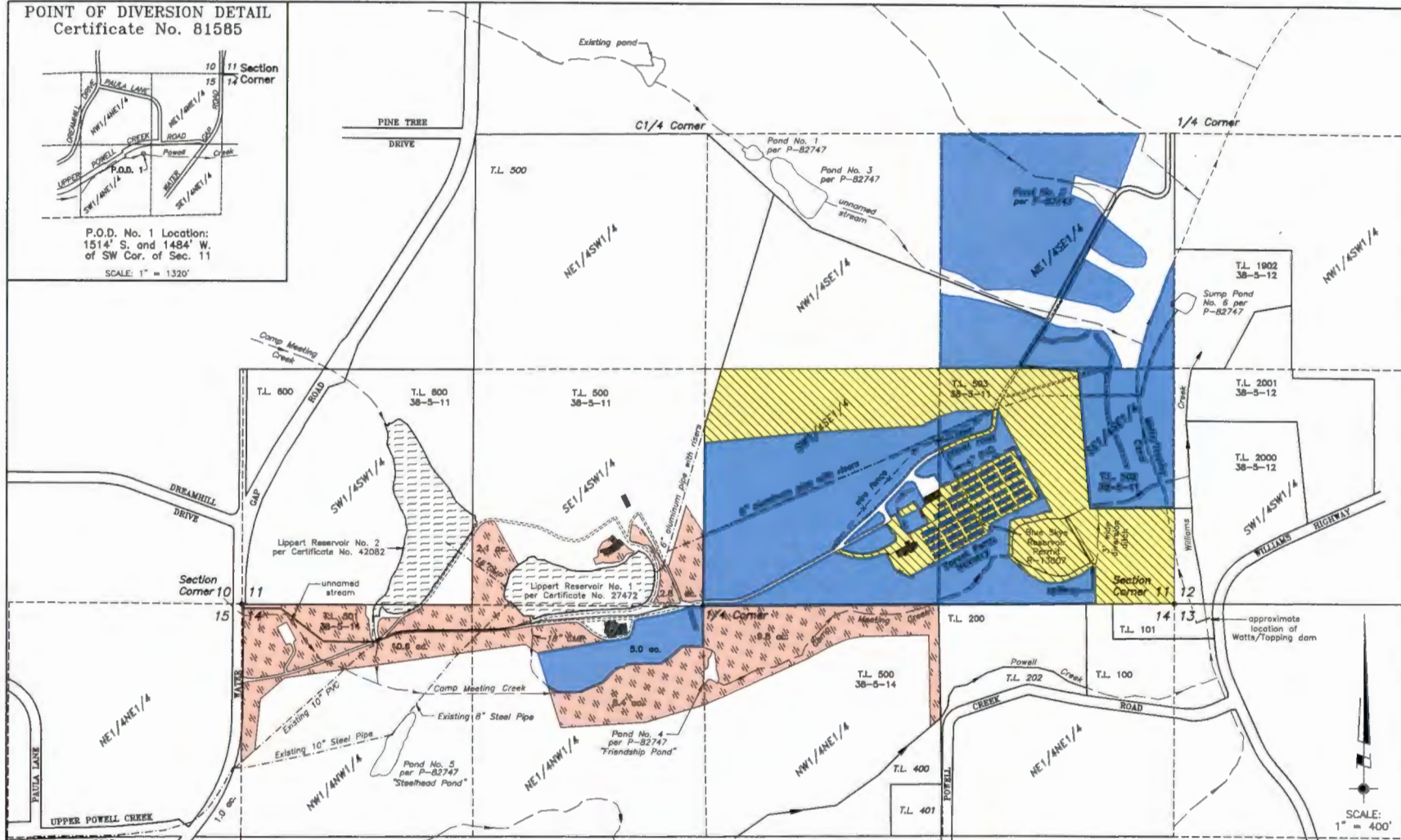

The purpose of this application is to transfer 33.7 acres of water rights within property owned by Pacifica - A Garden in the Siakiyous. These rights were confirmed by decree per Certificate No. 16337 with a priority date of 1867. This certificate was superseded by Certificate No. 49426, which was in turn superseded by Certificate No. 81585.

Source of water: Powell Creek (Tract No. 2)  
P.O.D. No. 1 = 1514'S & 1484'W of the NE Corner of Sec. 15 (See Detail)

This plat was prepared for the purpose of identifying the location of the water right only. There is no intent to provide dimensions or locations of property ownership lines.

LEGEND:

- Area of Use (Transfer From): 33.7 acres  
SE1/4SE1/4 (Sec. 11) = 21.0 acres  
SW1/4SE1/4 (Sec. 11) = 12.7 acres
- Area of Use to Remain (C-81585): 81.3 acres  
SE1/4SE1/4 (Sec. 11) = 19.0 ac. (10.8 = Pacifica property)  
SW1/4SE1/4 (Sec. 11) = 27.3 acres  
NE1/4NE1/4 (Sec. 11) = 30.0 ac. (23.1 = Pacifica property)  
NE1/4NW1/4 (Sec. 14) = 5.0 acres
- Existing Place of Use in Greenhouses & Nursery beds  
Proposed change in character of use from irrigation to nursery (SW1/4SE1/4 = 0.2 ac. SE1/4SE1/4 = 2.0 ac.)
- Proposed Area of Use (Transfer To): 33.7 acres  
SE1/4SW1/4 (Sec. 11) = 4.8 acres  
NE1/4NW1/4 (Sec. 14) = 8.4 acres  
NW1/4NW1/4 (Sec. 14) = 10.6 acres  
NW1/4NE1/4 (Sec. 14) = 9.8 acres

NOTE: 5.0 acres in the NW1/4SW1/4, Sec. 12 (not shown) per C-81585 remain unchanged by this transfer application.

Existing building

PLAT OF WATER RIGHTS TRANSFER APPLICATION  
PRIMARY RIGHTS PER C-81585

SURVEYED BY:  
WICKS ENGINEERING & SURVEYING  
311 N.E. 70<sup>th</sup> Street  
Grants Pass, Oregon 97526  
Tel: 541-479-3436 Fax: 541-479-1014

LOCATED IN  
SE1/4SE1/4 & NW1/4SE1/4 of Sec. 11,  
NW1/4NW1/4 & NE1/4NE1/4 of Sec. 14,  
Township 38 South, Range 5 West, W.M.  
Josephine County, Oregon

SUBMITTED FOR:  
PACIFICA  
A Garden in the Siakiyous  
14815 Water Gap Road  
Williams, Oregon 97544  
Tel. (541) 846-1100



PROJECT NO. 626-99-414  
DRAWING NO. 735-18-24  
DATE 12-15-14  
Revision: 10-5-17  
SCALE 1" = 400'

SHEET NO. 1 of 2

RECEIVED BY OWRD

OCT 05 2017

SALEM, OR

12517



**POINT OF DIVERSION DETAIL**  
Certificate No. 81585



P.O.D. No. 1 Location:  
1514' S. and 1484' W.  
of SW Cor. of Sec. 11  
SCALE: 1" = 1320'

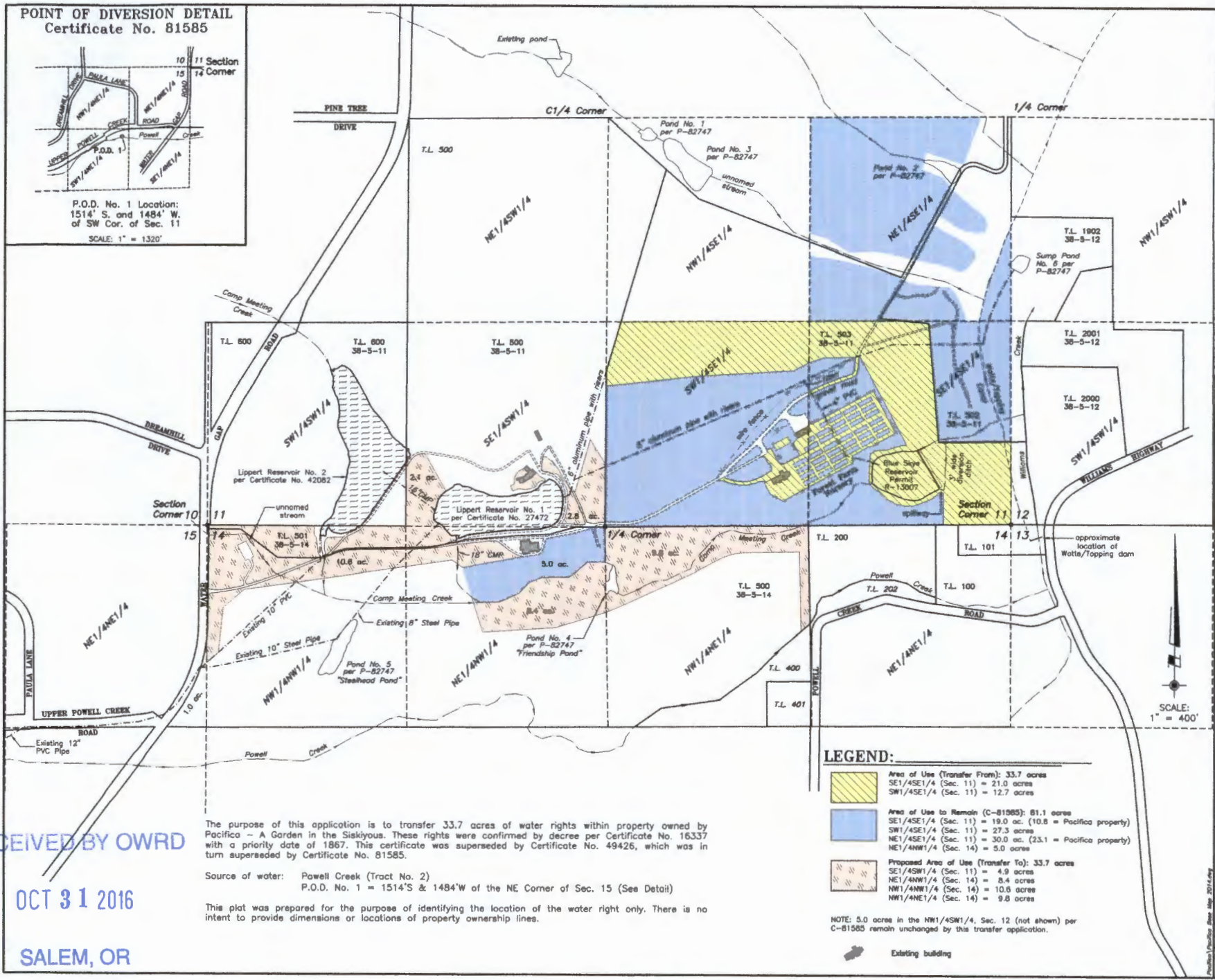

The purpose of this application is to transfer 33.7 acres of water rights within property owned by Pacifica - A Garden in the Siskiyou. These rights were confirmed by decree per Certificate No. 16337 with a priority date of 1867. This certificate was superseded by Certificate No. 49426, which was in turn superseded by Certificate No. 81585.

Source of water: Powell Creek (Tract No. 2)  
P.O.D. No. 1 = 1514'S & 1484'W of the NE Corner of Sec. 15 (See Detail)

This plat was prepared for the purpose of identifying the location of the water right only. There is no intent to provide dimensions or locations of property ownership lines.

**LEGEND:**

	Area of Use (Transfer From): 33.7 acres SE1/4SE1/4 (Sec. 11) = 21.0 acres SW1/4SE1/4 (Sec. 11) = 12.7 acres
	Area of Use to Remain (C-81585): 81.1 acres SE1/4SE1/4 (Sec. 11) = 19.0 ac. (10.8 = Pacifica property) SW1/4SE1/4 (Sec. 11) = 27.3 acres NE1/4NE1/4 (Sec. 11) = 30.0 ac. (23.1 = Pacifica property) NE1/4NW1/4 (Sec. 14) = 5.0 acres
	Proposed Area of Use (Transfer To): 33.7 acres SE1/4SW1/4 (Sec. 11) = 4.9 acres NE1/4NW1/4 (Sec. 14) = 8.4 acres NW1/4NW1/4 (Sec. 14) = 10.0 acres NW1/4NE1/4 (Sec. 14) = 9.8 acres

NOTE: 5.0 acre in the NW1/4SW1/4, Sec. 12 (not shown) per C-81585 remain unchanged by this transfer application.

**PLAT OF WATER RIGHTS TRANSFER APPLICATION**  
**PRIMARY RIGHTS PER C-81585**

SURVEYED BY:  
**WICKS ENGINEERING & SURVEYING**  
311 N.E. 10<sup>th</sup> Street  
Grants Pass, Oregon 97526  
Tel: 541-479-3436 Fax: 541-479-1014

LOCATED IN:  
S1/2SE1/4 & SE1/4SW1/4 of Sec. 11;  
N1/2NW1/4 & NW1/4NE1/4 of Sec. 14;  
and NE1/4NE1/4 of Sec. 15  
Township 38 North, Range 3 West, W.M.

SURVEYED FOR:  
**PACIFICA - A Garden**  
14815 Water Gap Road  
Williams, Oregon 97544  
Tel: (541) 846-1100

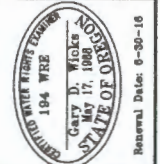

PROJECT NO. 626-99-414	DRAWING NO. 735-18.24	DATE 12-15-14	SCALE 1" = 400'
SHEET NO. 1 of 2			

RECEIVED BY OWRD

OCT 31 2016

SALEM, OR

T 12517

NEWEST



# PACIFICA

A Garden in the Sisikiyous

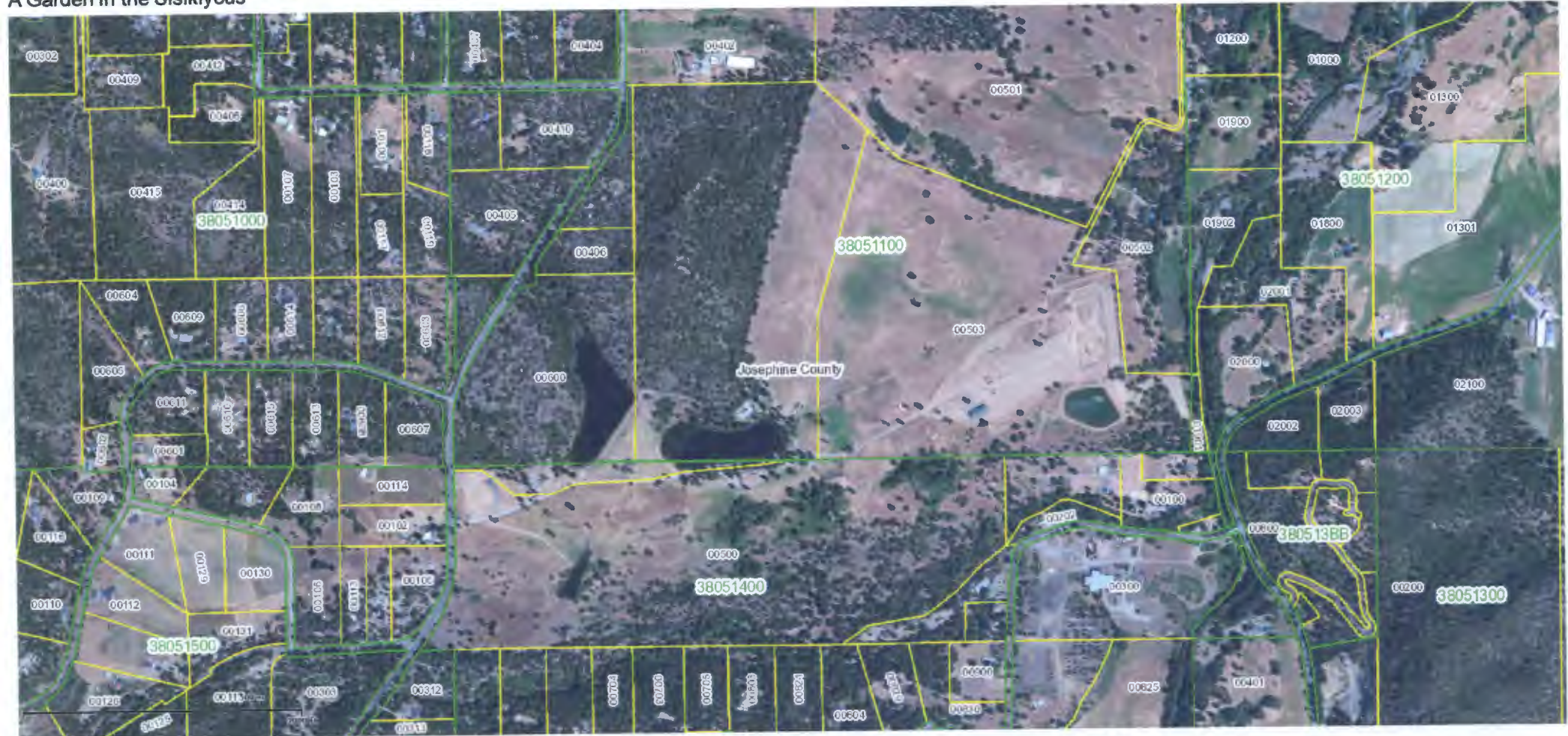

Copyright 2011 ORMAP. All rights reserved. Wed May 14 2014 08:44:48 AM

RECEIVED BY OWRD

OCT 31 2016

SALEM, OR

T 12517





PACIFICA - A GARDEN IN THE SISKIYOU  
 SCHEMATIC FOR WATER USAGE IN  
 SECTIONS 11 AND 14, T. 38 S., R. 5 W.

April 17, 2014

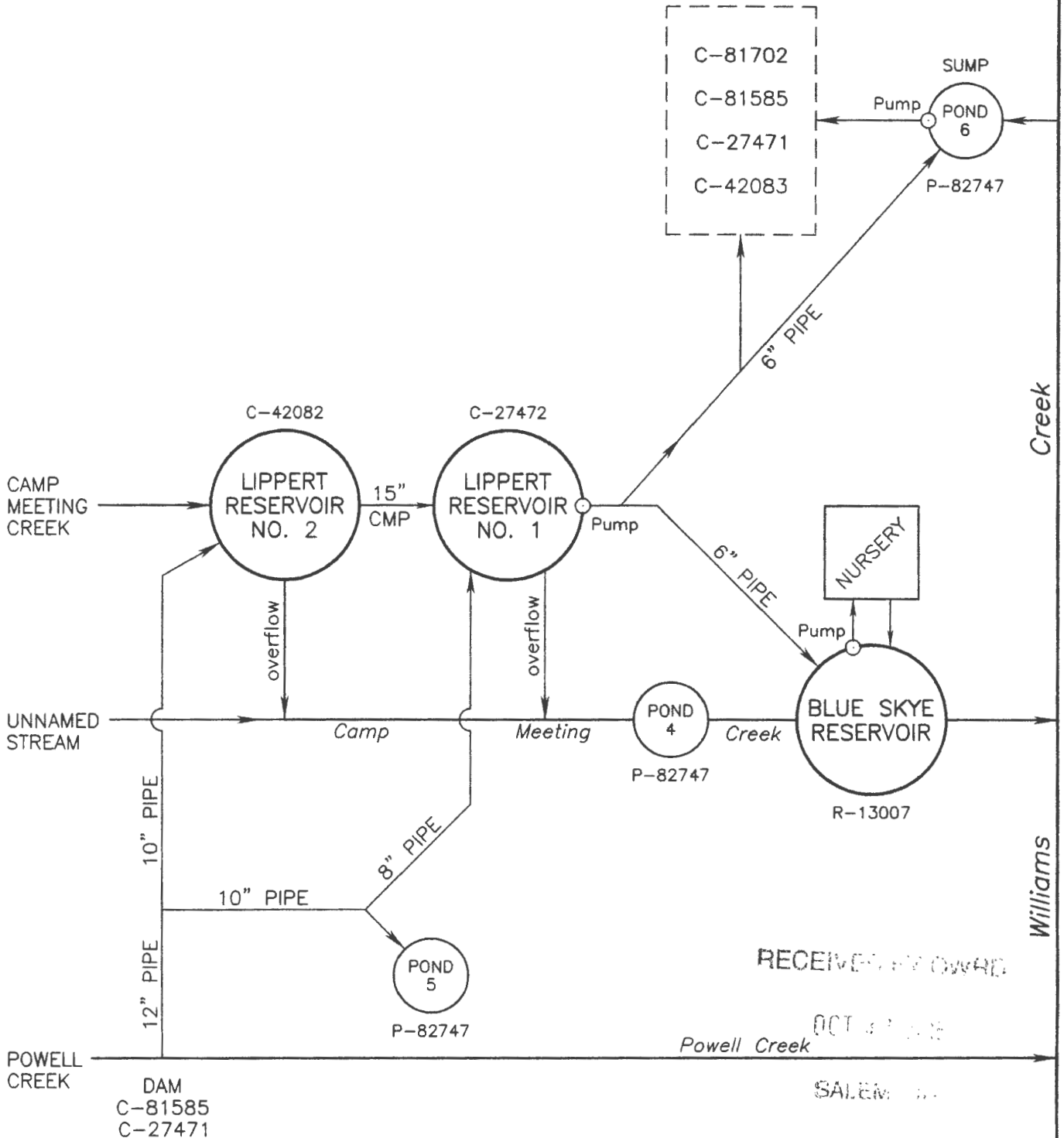

RECEIVED BY OWNER

OCT 21 2014

SALEM, OR

T 12517



**POINT OF DIVERSION DETAIL**  
Certificate No. 81585

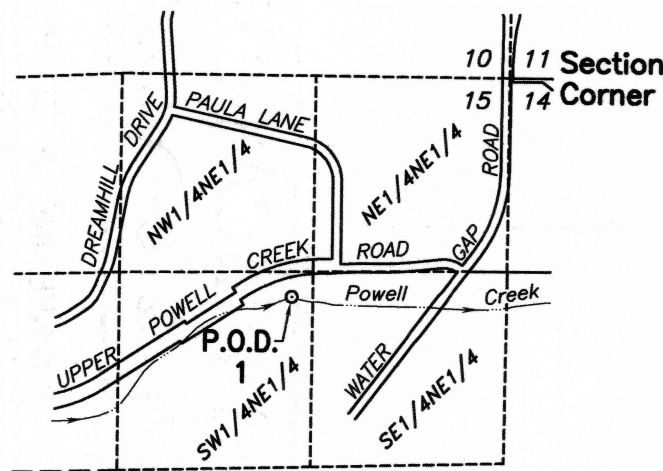

P.O.D. No. 1 Location:  
1514' S. and 1484' W.  
of NE Cor. of Sec. 15

SCALE: 1" = 1320'

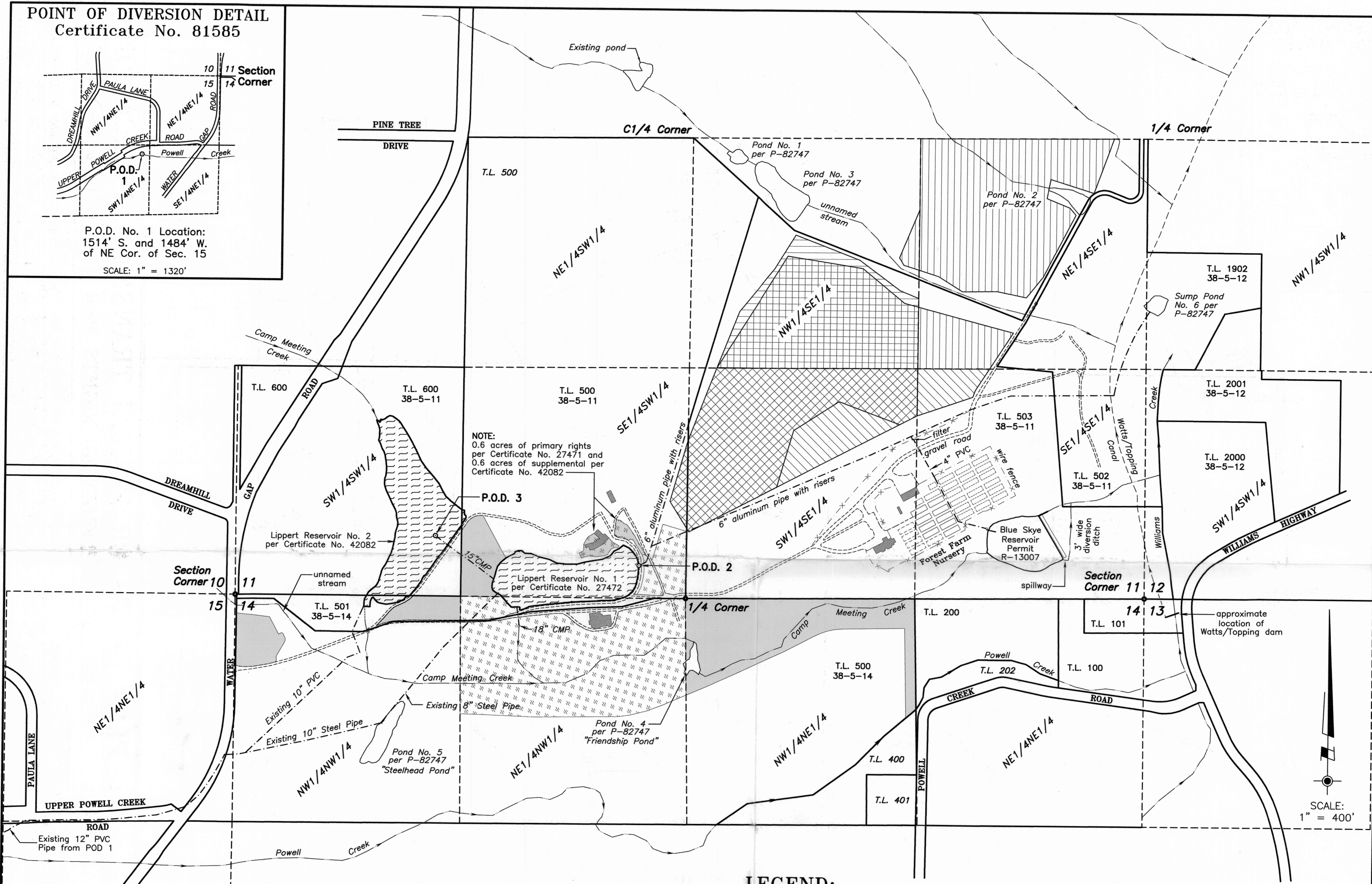

NOTE:  
0.6 acres of primary rights  
per Certificate No. 27471 and  
0.6 acres of supplemental per  
Certificate No. 42082

SCALE:  
1" = 400'

**LEGEND:**

	Area of Use-Transfer From (C-42083): 20.6 acres SE1/4SW1/4 (Sec. 11) = 0.6 acres - supplemental SW1/4SE1/4 (Sec. 11) = 18.2 acres - supplemental SE1/4SE1/4 (Sec. 11) = 1.8 acres - supplemental		Area of Use to Remain (C-42083): 34.3 acres NW1/4SE1/4 (Sec. 11) = 13.2 acres - supplemental NE1/4SE1/4 (Sec. 11) = 21.1 acres - supplemental
	Area of Use-Transfer From (C-27471): 15.4 acres SE1/4SW1/4 (Sec. 11) = 0.6 acres - primary SW1/4SE1/4 (Sec. 11) = 14.8 acres - supplemental		Area of Use to Remain (C-27471): 14.6 acres NW1/4SE1/4 (Sec. 11) = 14.6 acres - primary
	Proposed Area of Use-Transfer To: 21.2 acres Priority Date = 1962 (C-42083) SE1/4SW1/4 (Sec. 11) = 2.5 acres - supplemental NE1/4NW1/4 (Sec. 14) = 18.1 acres - supplemental		Proposed Area of Use-Transfer To: 15.4 acres Priority Date: 1956 (C-27471) NW1/4NE1/4 (Sec. 14) = 9.8 acres - supplemental SE1/4SW1/4 (Sec. 11) = 2.1 acres - supplemental SE1/4SW1/4 (Sec. 11) = 0.6 acres - primary NW1/4NW1/4 (Sec. 14) = 2.9 acres - supplemental
	Existing building		

The purpose of this application is to transfer 36.0 acres of water rights within property owned by Pacifica - A Garden in the Siskiyou. These rights were confirmed by decree per Certificates No. 27471 and 42083 with priority dates of 1956 and 1962, respectively.

Source of water: Powell Creek (Tract No. 2) & Lippert Reservoir No. 1 for C-27471  
P.O.D. 1 = 1514'S & 1484'W of the NE Corner of Sec. 15 (See Detail)  
P.O.D. 2 = 191'N & 275'W of the N1/4 Corner of Sec. 14 (Record: 150'N & 320'W)  
  
Lippert Reservoir No. 2 for C-42083  
P.O.D. 3 = 358'N & 1164'E of the SW Corner, Sec. 11  
(Record: 2420'S & 1400'W of the C1/4 Corner, Sec. 11)

This plat was prepared for the purpose of identifying the location of the water right only. There is no intent to provide dimensions or locations of property ownership lines.

**PLAT OF WATER RIGHTS TRANSFER APPLICATION**  
**PRIMARY & SUPPLEMENTAL RIGHTS PER C-27471 & C-42083**

SURVEYED BY:  
**WICKS ENGINEERING & SURVEYING**  
311 N.E. "D" Street  
Grants Pass, Oregon 97526  
Tel: 541-479-3436 Fax: 541-479-1014

LOCATED IN:  
S1/2SE1/4 & SE1/4SW1/4 of Sec. 11;  
N1/2NW1/4 & NW1/4NE1/4 of Sec. 14;  
and NE1/4NE1/4 of Sec. 15  
Township 38 South, Range 5 West, W.M.  
Josephine County, Oregon

SURVEYED FOR:  
**PACIFICA**  
A Garden in the Siskiyou  
14615 Water Gap Road  
Williams, Oregon 97544  
Tel. (541) 846-1100

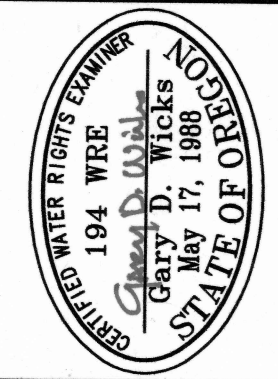

Renewal Date: 6-30-14  
RECEIVED BY COVER

PROJECT NO. 626-99-414	DRAWING NO. 736-18.24	DATE 5-7-14	SCALE 1" = 400'
SHEET NO. 2 of 2			

OCT 31 2016  
SALEM, OR

1 12517



**POINT OF DIVERSION DETAIL**  
Certificate No. 81585

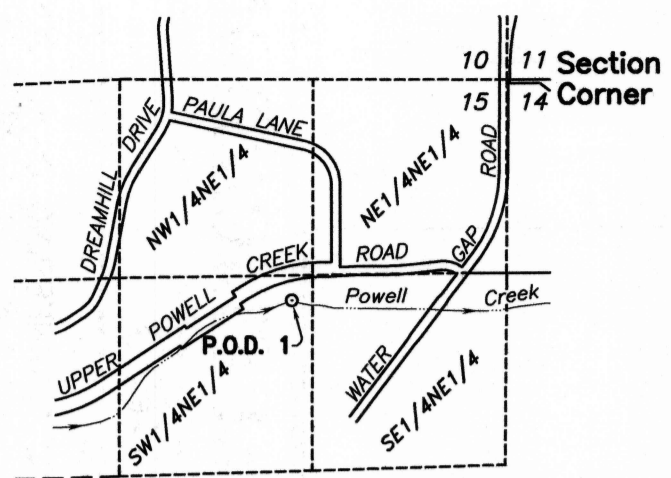

P.O.D. No. 1 Location:  
1514' S. and 1484' W.  
of SW Cor. of Sec. 11  
SCALE: 1" = 1320'

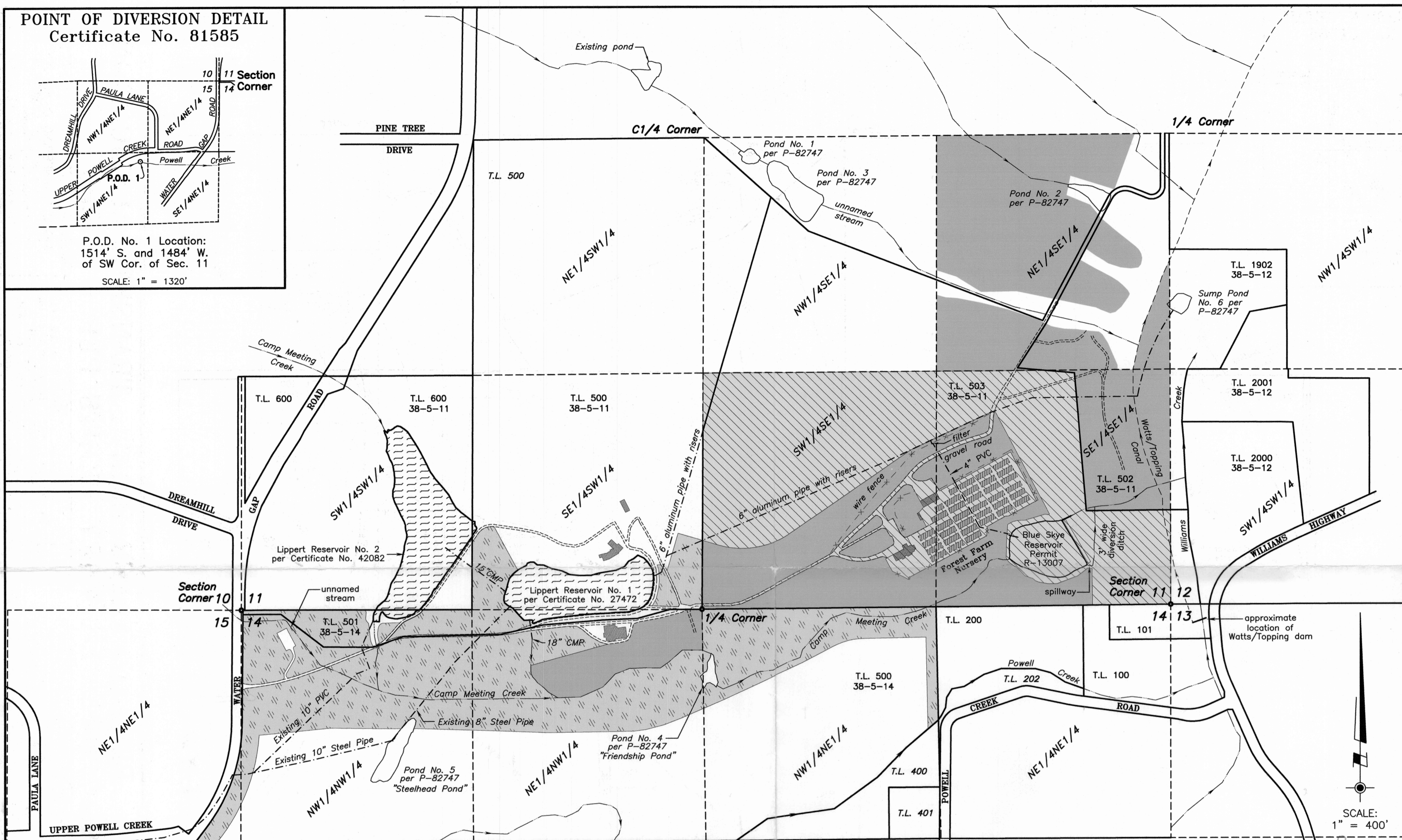

The purpose of this application is to transfer 47.8 acres of water rights within property owned by Pacifica - A Garden in the Siskiyou. These rights were confirmed by decree per Certificate No. 16337 with a priority date of 1867. This certificate was superseded by Certificate No. 49426, which was in turn superseded by Certificate No. 81585.

Source of water: Powell Creek (Tract No. 2)  
P.O.D. No. 1 = 1514'S & 1484'W of the NE Corner of Sec. 15 (See Detail)

This plat was prepared for the purpose of identifying the location of the water right only. There is no intent to provide dimensions or locations of property ownership lines.

**LEGEND:**

- Area of Use (Transfer From): 47.8 acres  
SE1/4SE1/4 (Sec. 11) = 21.4 acres  
SW1/4SE1/4 (Sec. 11) = 26.4 acres
- Area of Use to Remain (C-81585): 70.0 acres  
SE1/4SE1/4 (Sec. 11) = 19.9 ac. (10.4 = Pacifica property)  
SW1/4SE1/4 (Sec. 11) = 15.1 acres  
NE1/4SE1/4 (Sec. 11) = 30.0 ac. (23.1 = Pacifica property)  
NE1/4NW1/4 (Sec. 14) = 5.0 acres
- Existing Place of Use in Greenhouses & Nursery beds  
Proposed change in character of use from irrigation to nursery (SW1/4SE1/4 = 0.2 ac. SE1/4SE1/4 = 2.0 ac.)
- Proposed Area of Use (Transfer To): 47.8 acres  
SE1/4SW1/4 (Sec. 11) = 4.1 acres  
NE1/4NW1/4 (Sec. 14) = 13.1 acres  
NW1/4NW1/4 (Sec. 14) = 19.8 acres  
NW1/4NE1/4 (Sec. 14) = 9.8 acres  
NE1/4NE1/4 (Sec. 15) = 1.0 acres

NOTE: 5.0 acres in the NW1/4SW1/4, Sec. 12 (not shown) per C-81585 remain unchanged by this transfer application.

Existing building

**PLAT OF WATER RIGHTS TRANSFER APPLICATION**  
**PRIMARY RIGHTS PER C-81585**

PROJECT NO. 626-99-414	DRAWING NO. 735-18.24	DATE 5-7-14	SCALE 1" = 400'
SHEET NO. 1 of 2			

SURVEYED BY:  
**WICKS ENGINEERING & SURVEYING**  
311 N.E. "D" Street  
Grants Pass, Oregon 97526  
Tel: 541-479-3436 Fax: 541-479-1014

LOCATED IN:  
S1/2SE1/4 & SE1/4SW1/4 of Sec. 11;  
N1/2NW1/4 & NW1/4NE1/4 of Sec. 14;  
and NE1/4NE1/4 of Sec. 15  
Township 38 South, Range 5 West, W.M.  
Josephine County, Oregon

SURVEYED FOR:  
**PACIFICA**  
A Garden in the Siskiyou  
14615 Water Gap Road  
Williams, Oregon 97544  
Tel. (541) 846-1100

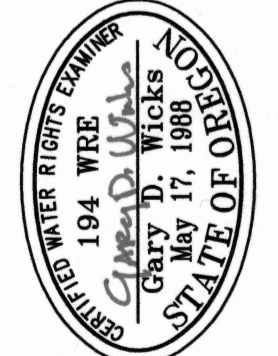

RECEIVED BY OWRD  
OCT 31 2016  
SALEM, OR

1 12517



**POINT OF DIVERSION DETAIL**  
Certificate No. 81585

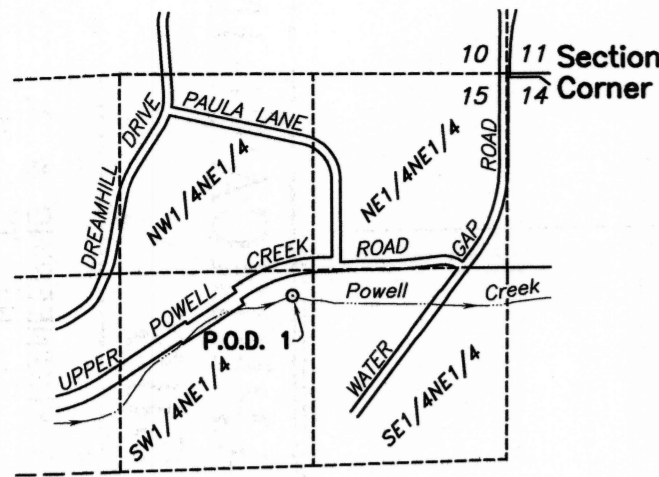

P.O.D. No. 1 Location:  
1514' S. and 1484' W.  
of SW Cor. of Sec. 11

SCALE: 1" = 1320'

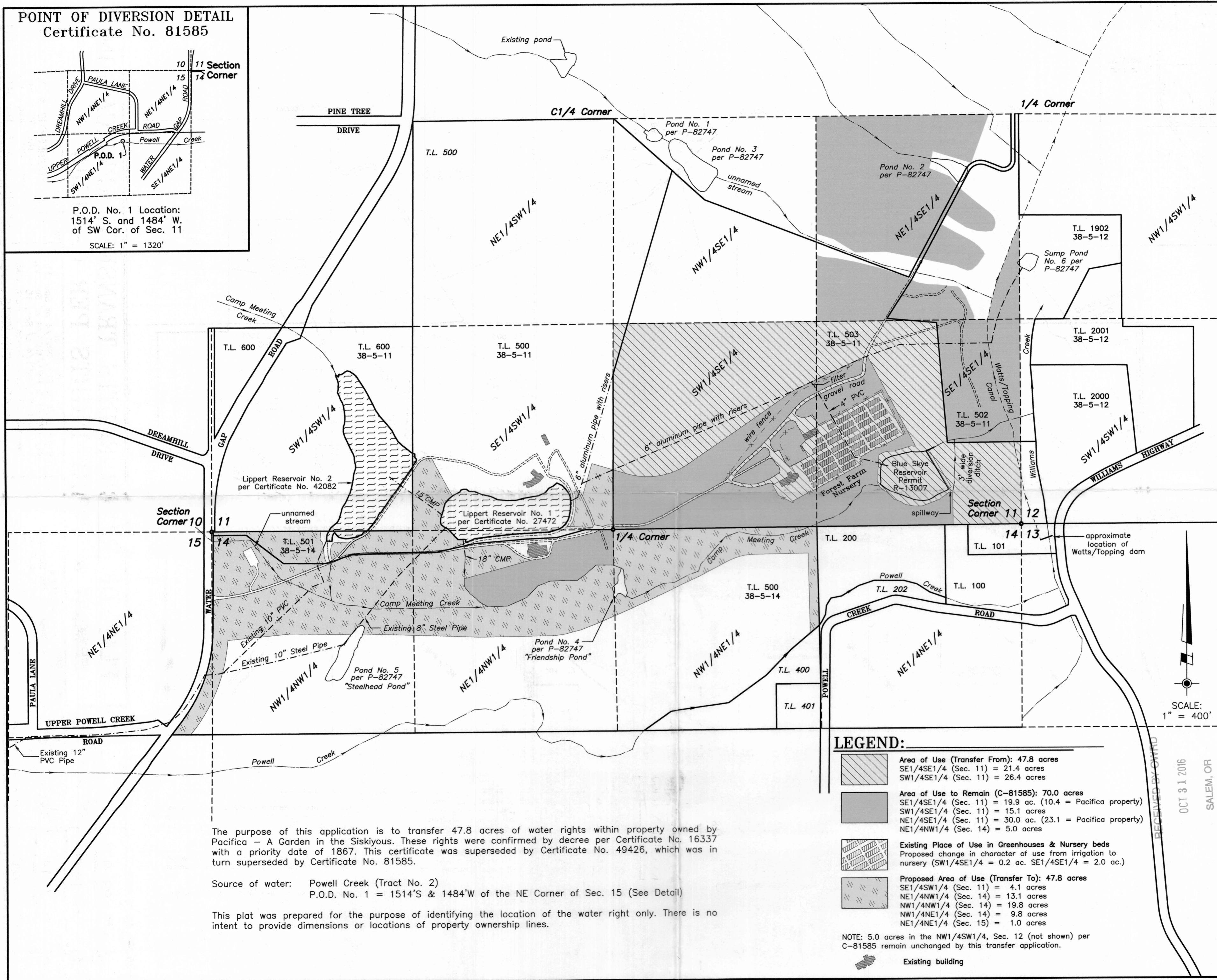

The purpose of this application is to transfer 47.8 acres of water rights within property owned by Pacifica - A Garden in the Siskiyou. These rights were confirmed by decree per Certificate No. 16337 with a priority date of 1867. This certificate was superseded by Certificate No. 49426, which was in turn superseded by Certificate No. 81585.

Source of water: Powell Creek (Tract No. 2)  
P.O.D. No. 1 = 1514'S & 1484'W of the NE Corner of Sec. 15 (See Detail)

This plat was prepared for the purpose of identifying the location of the water right only. There is no intent to provide dimensions or locations of property ownership lines.

- LEGEND:**
- Area of Use (Transfer From): 47.8 acres  
SE1/4SE1/4 (Sec. 11) = 21.4 acres  
SW1/4SE1/4 (Sec. 11) = 26.4 acres
  - Area of Use to Remain (C-81585): 70.0 acres  
SE1/4SE1/4 (Sec. 11) = 19.9 ac. (10.4 = Pacifica property)  
SW1/4SE1/4 (Sec. 11) = 15.1 acres  
NE1/4SE1/4 (Sec. 11) = 30.0 ac. (23.1 = Pacifica property)  
NE1/4NW1/4 (Sec. 14) = 5.0 acres
  - Existing Place of Use in Greenhouses & Nursery beds  
Proposed change in character of use from irrigation to nursery (SW1/4SE1/4 = 0.2 ac. SE1/4SE1/4 = 2.0 ac.)
  - Proposed Area of Use (Transfer To): 47.8 acres  
SE1/4SW1/4 (Sec. 11) = 4.1 acres  
NE1/4NW1/4 (Sec. 14) = 13.1 acres  
NW1/4NW1/4 (Sec. 14) = 19.8 acres  
NW1/4NE1/4 (Sec. 14) = 9.8 acres  
NE1/4NE1/4 (Sec. 15) = 1.0 acres
- NOTE: 5.0 acres in the NW1/4SW1/4, Sec. 12 (not shown) per C-81585 remain unchanged by this transfer application.
- Existing building

**PLAT OF WATER RIGHTS TRANSFER APPLICATION**  
**PRIMARY RIGHTS PER C-81585**

LOCATED IN:  
S1/2SE1/4 & SE1/4SW1/4 of Sec. 11;  
N1/2NW1/4 & NW1/4NE1/4 of Sec. 14;  
and NE1/4NE1/4 of Sec. 15  
Township 38 South, Range 5 West, W.M.  
Josephine County, Oregon

SURVEYED FOR:  
**PACIFICA**  
A Garden in the Siskiyou  
14615 Water Gap Road  
Williams, Oregon 97544  
Tel. (541) 846-1100

RECEIVED BY: GWIRD  
OCT 31 2016  
SALEM, OR

PROJECT NO. 626-99-414  
DRAWING NO. 735-18.24  
DATE 5-7-14  
SCALE 1" = 400'

SHEET NO. 1 of 2

SURVEYED BY:  
**WICKS ENGINEERING & SURVEYING**  
311 N.E. "D" Street  
Grants Pass, Oregon 97526  
Tel: 541-479-3436 Fax: 541-479-1014

T 12517

VOID SEE DRAWING



**POINT OF DIVERSION DETAIL**  
Certificate No. 81585

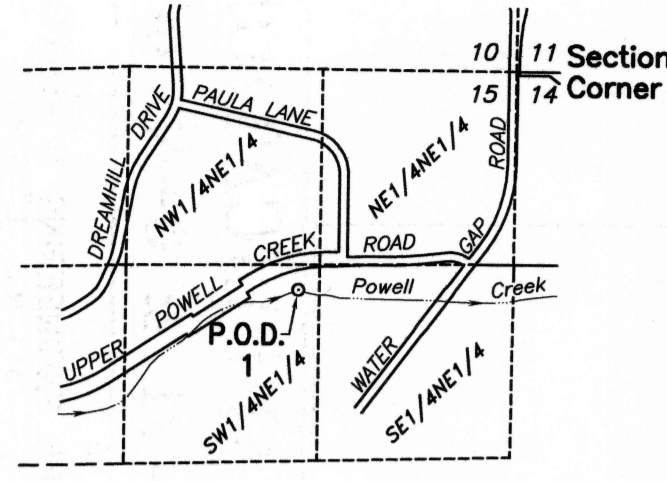

P.O.D. No. 1 Location:  
1514' S. and 1484' W.  
of NE Cor. of Sec. 15  
SCALE: 1" = 1320'

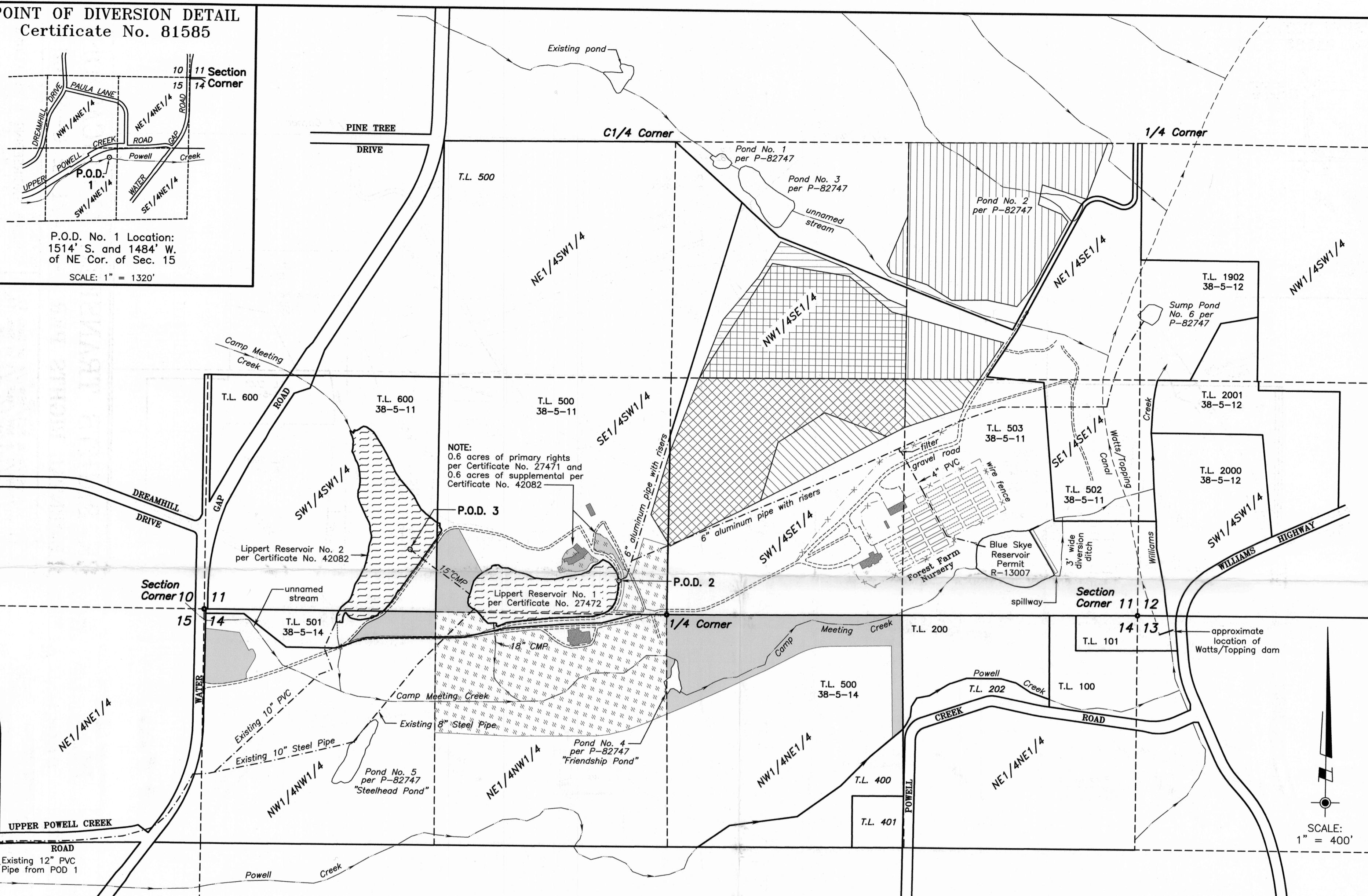

NOTE:  
0.6 acres of primary rights  
per Certificate No. 27471 and  
0.6 acres of supplemental per  
Certificate No. 42082

SCALE: 1" = 400'

**LEGEND:**

	Area of Use-Transfer From (C-42083): 20.6 acres SE1/4SW1/4 (Sec. 11) = 0.6 acres - supplemental SW1/4SE1/4 (Sec. 11) = 18.2 acres - supplemental SE1/4SE1/4 (Sec. 11) = 1.8 acres - supplemental		Area of Use to Remain (C-42083): 34.3 acres NW1/4SE1/4 (Sec. 11) = 13.2 acres - supplemental NE1/4SE1/4 (Sec. 11) = 21.1 acres - supplemental
	Area of Use-Transfer From (C-27471): 15.4 acres SE1/4SW1/4 (Sec. 11) = 0.6 acres - primary SW1/4SE1/4 (Sec. 11) = 14.8 acres - supplemental		Area of Use to Remain (C-27471): 14.6 acres NW1/4SE1/4 (Sec. 11) = 14.6 acres - primary
	Proposed Area of Use-Transfer To: 21.2 acres Priority Date = 1962 (C-42083) SE1/4SW1/4 (Sec. 11) = 2.5 acres - supplemental NE1/4NW1/4 (Sec. 14) = 18.1 acres - supplemental		Proposed Area of Use-Transfer To: 15.4 acres Priority Date: 1956 (C-27471) NW1/4NE1/4 (Sec. 14) = 9.8 acres - supplemental SE1/4SW1/4 (Sec. 11) = 2.1 acres - supplemental 0.6 acres - primary NW1/4NW1/4 (Sec. 14) = 2.9 acres - supplemental
	Existing building		

The purpose of this application is to transfer 36.0 acres of water rights within property owned by Pacifica - A Garden in the Siskiyou. These rights were confirmed by decree per Certificates No. 27471 and 42083 with priority dates of 1956 and 1962, respectively.

Source of water: Powell Creek (Tract No. 2) & Lippert Reservoir No. 1 for C-27471  
P.O.D. 1 = 1514'S & 1484'W of the NE Corner of Sec. 15 (See Detail)  
P.O.D. 2 = 191'N & 275'W of the N1/4 Corner of Sec. 14 (Record: 150'N & 320'W)  
Lippert Reservoir No. 2 for C-42083  
P.O.D. 3 = 358'N & 1164'E of the SW Corner, Sec. 11  
(Record: 2420'S & 1400'W of the C1/4 Corner, Sec. 11)

This plat was prepared for the purpose of identifying the location of the water right only. There is no intent to provide dimensions or locations of property ownership lines.

**PLAT OF WATER RIGHTS TRANSFER APPLICATION**  
**PRIMARY & SUPPLEMENTAL RIGHTS PER C-27471 & C-42083**

SURVEYED BY:  
**WICKS ENGINEERING & SURVEYING**  
311 N.E. 7th Street  
Grants Pass, Oregon 97526  
Tel: 541-479-3436 Fax: 541-479-1014

LOCATED IN  
S1/2SE1/4 & SE1/4SW1/4 of Sec. 11,  
N1/2NW1/4 & NW1/4NE1/4 of Sec. 14,  
and NE1/4NE1/4 of Sec. 15  
Township 38 South, Range 5 West, W.M.  
Josephine County, Oregon

SURVEYED FOR:  
**PACIFICA**  
A Garden in the Siskiyou  
14615 Water Gap Road  
Williams, Oregon 97544  
Tel. (541) 846-1100

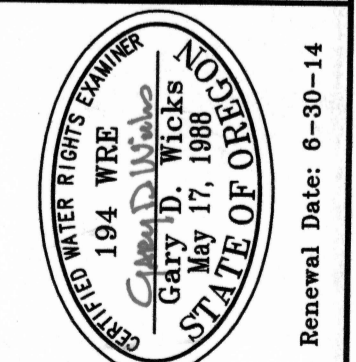

PROJECT NO. 626-99-414	DRAWING NO. 736-18.24	DATE 5-7-14	SCALE 1" = 400'
SHEET NO. 2 of 2			

RECEIVED BY OWRD

OCT 31 2016  
SALEM, OR

7/10/14 SEE PLAT 12/15/14



**POINT OF DIVERSION DETAIL**  
Certificate No. 81585

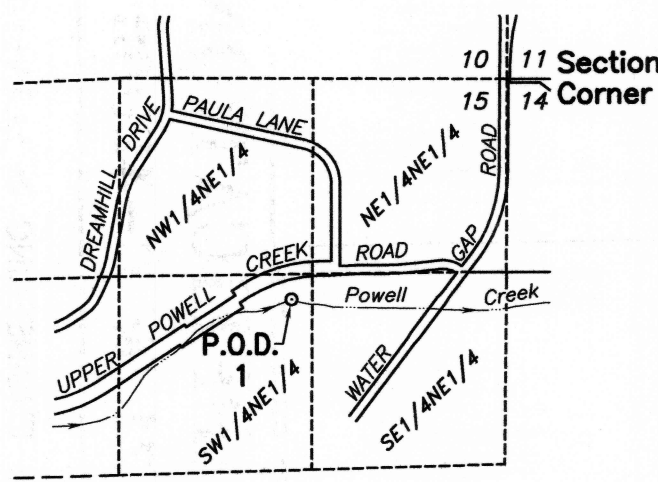

P.O.D. No. 1 Location:  
1514' S. and 1484' W.  
of NE Cor. of Sec. 15

SCALE: 1" = 1320'

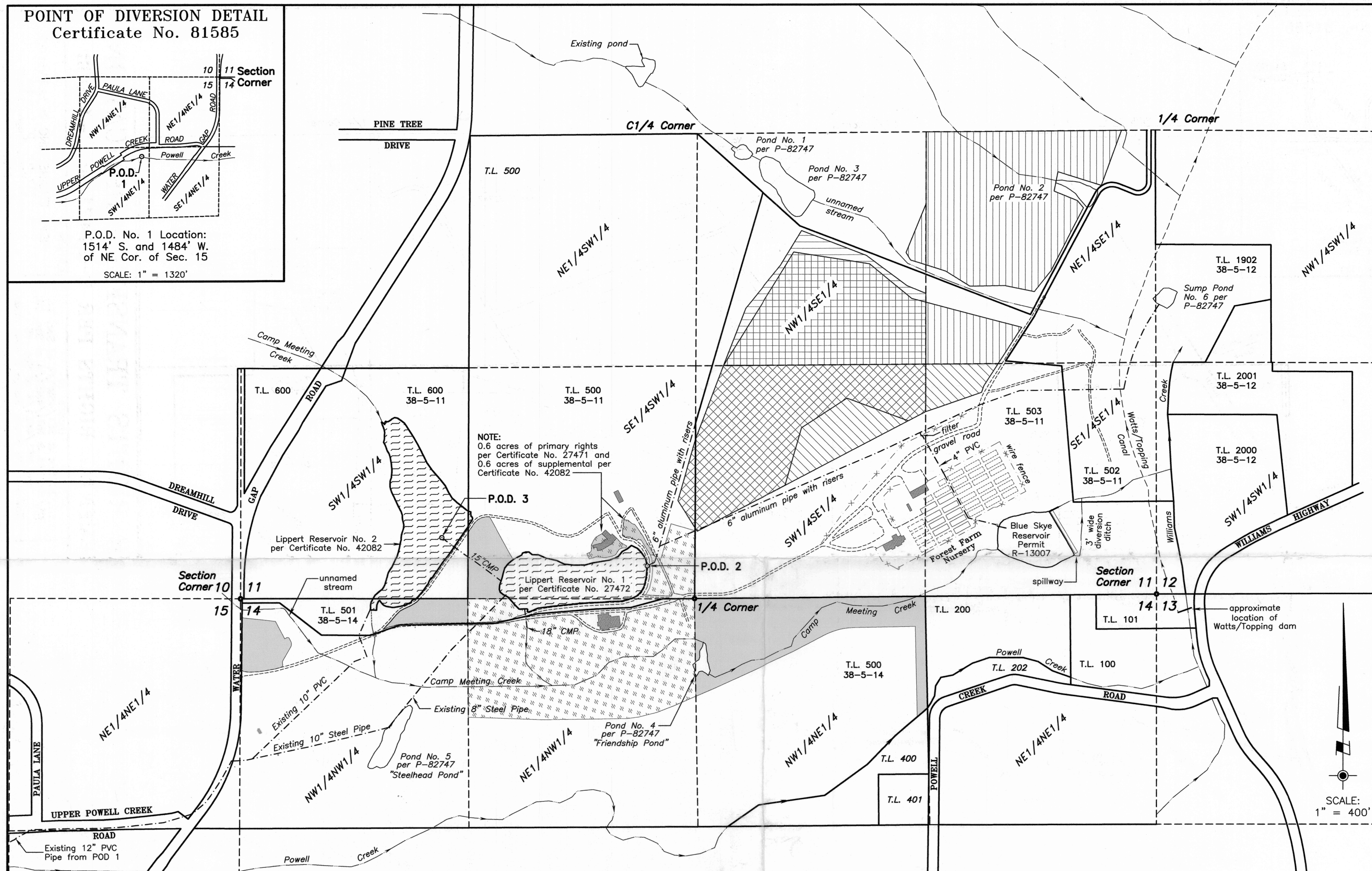

NOTE:  
0.6 acres of primary rights  
per Certificate No. 27471 and  
0.6 acres of supplemental per  
Certificate No. 42082

The purpose of this application is to transfer 36.0 acres of water rights within property owned by Pacifica - A Garden in the Siskiyou. These rights were confirmed by decree per Certificates No. 27471 and 42083 with priority dates of 1956 and 1962, respectively.

Source of water: Powell Creek (Tract No. 2) & Lippert Reservoir No. 1 for C-27471  
P.O.D. 1 = 1514'S & 1484'W of the NE Corner of Sec. 15 (See Detail)  
P.O.D. 2 = 191'N & 275'W of the N1/4 Corner of Sec. 14 (Record: 150'N & 320'W)

Lippert Reservoir No. 2 for C-42083  
P.O.D. 3 = 358'N & 1164'E of the SW Corner, Sec. 11  
(Record: 2420'S & 1400'W of the C1/4 Corner, Sec. 11)

This plat was prepared for the purpose of identifying the location of the water right only. There is no intent to provide dimensions or locations of property ownership lines.

**LEGEND:**

	Area of Use-Transfer From (C-42083): 20.6 acres SE1/4SW1/4 (Sec. 11) = 0.6 acres - supplemental SW1/4SE1/4 (Sec. 11) = 18.2 acres - supplemental SE1/4SE1/4 (Sec. 11) = 1.8 acres - supplemental		Area of Use to Remain (C-42083): 34.3 acres NW1/4SE1/4 (Sec. 11) = 13.2 acres - supplemental NE1/4SE1/4 (Sec. 11) = 21.1 acres - supplemental
	Area of Use-Transfer From (C-27471): 15.4 acres SE1/4SW1/4 (Sec. 11) = 0.6 acres - primary SW1/4SE1/4 (Sec. 11) = 14.8 acres - supplemental		Area of Use to Remain (C-27471): 14.6 acres NW1/4SE1/4 (Sec. 11) = 14.6 acres - primary
	Proposed Area of Use-Transfer To: 21.2 acres Priority Date = 1962 (C-42083) SE1/4SW1/4 (Sec. 11) = 2.5 acres - supplemental NE1/4NW1/4 (Sec. 14) = 18.1 acres - supplemental		Proposed Area of Use-Transfer To: 15.4 acres Priority Date = 1956 (C-27471) NW1/4NE1/4 (Sec. 14) = 9.8 acres - supplemental SE1/4SW1/4 (Sec. 11) = 2.1 acres - supplemental SE1/4SW1/4 (Sec. 11) = 0.6 acres - primary NW1/4NW1/4 (Sec. 14) = 2.9 acres - supplemental
	Existing building		

**PLAT OF WATER RIGHTS TRANSFER APPLICATION**  
**PRIMARY & SUPPLEMENTAL RIGHTS PER C-27471 & C-42083**

CREATED WATER RIGHTS EXAMINER  
194 WRE  
Cary D. Wicks  
May 17, 1988  
STATE OF OREGON

PROJECT NO. 626-99-414  
DRAWING NO. 736-18.24  
DATE 5-7-14  
SCALE 1" = 400'

SHEET NO. 2 of 2

SURVEYED BY:  
**WICKS ENGINEERING & SURVEYING**  
311 N.E. "D" Street  
Grants Pass, Oregon 97526  
Tel: 541-479-3436 Fax: 541-479-1014

LOCATED IN  
S1/2SE1/4 & SE1/4SW1/4 of Sec. 11,  
N1/2NW1/4 & NW1/4NE1/4 of Sec. 14,  
and NE1/4NE1/4 of Sec. 15  
Township 38 South, Range 5 West, W.M.  
Josephine County, Oregon

SURVEYED FOR:  
**PACIFICA**  
A Garden in the Siskiyou  
14615 Water Gap Road  
Williams, Oregon 97544  
Tel. (541) 846-1100

RENEWAL DATE: 8-30-14

RECEIVED BY: GWRS  
OCT 31 2016  
SALEM, OR