

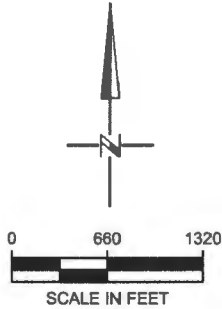



TRANSFER APPLICATION MAP(S) FOR CERTs 87773, 87795, & A PORTION OF  
 CERT 91692 IN THE NAME OF STANFIELD HUTTERIAN FARM AND A PORTION OF  
 CERT 87111 IN THE NAME OF HALE FARMS, LLC  
 T3N, & T4N, R30E, W.M., UMATILLA COUNTY  
 SHEET 2 OF 9

FROM MAP for Cert 87795 (Sht 1 of 3) &  
 TO MAP for a portion of Cert 87111



LEGEND

 ACRES INVOLVED IN  
 TRANSFER  
 BOTH FROM AND TO  
 (55.4 ACRES ON THIS  
 MAP)

NOTE: FOR LOCATION OF POINT  
 OF DIVERSION REFER TO SHEET 1

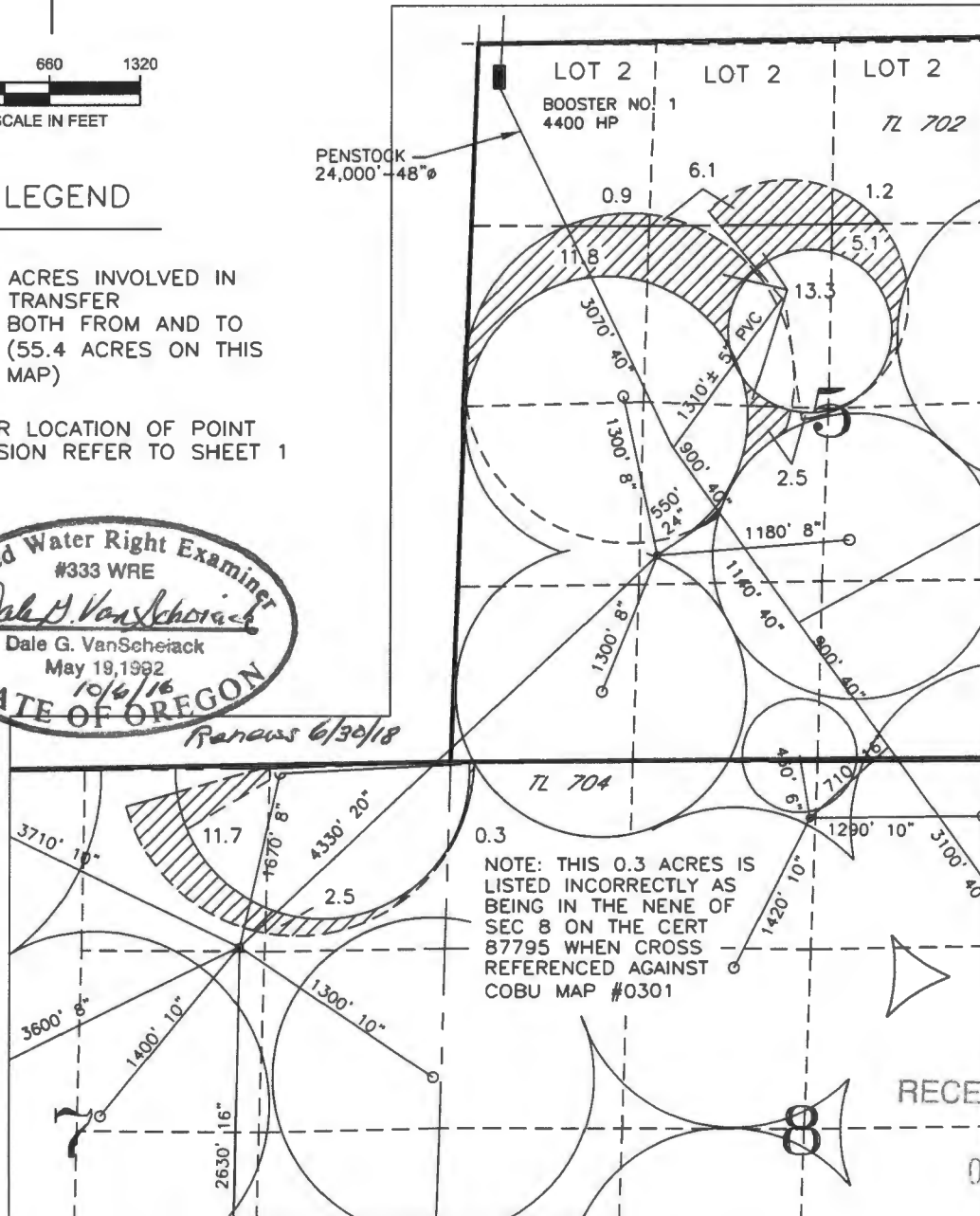
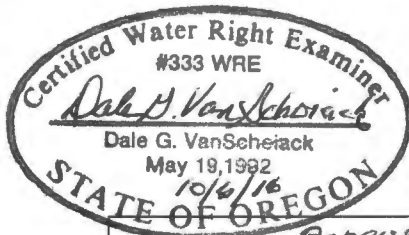

RECEIVED BY OWRD

OCT 31 2016

T4N, R30E, W.M.

SALEM, OR

NOTE:  
 THE PURPOSE OF THIS MAP IS TO IDENTIFY THE APPROXIMATE LOCATION  
 OF THE WATER RIGHT. IT IS NOT INTENDED TO PROVIDE INFORMATION  
 RELATIVE TO THE LOCATION OF PROPERTY OWNERSHIP BOUNDARY LINES.

DGV Consulting, PLLC  
 PHONE (509) 627-8717  
 dalevconsulting@gmail.com  
 Date: Oct 5, 2016

T 12516

TRANSFER APPLICATION MAP(S) FOR CERTs 87773, 87795, & A PORTION OF CERT 91692 IN THE NAME OF STANFIELD HUTTERIAN FARM AND A PORTION OF CERT 87111 IN THE NAME OF HALE FARMS, LLC  
 T3N, & T4N, R30E, W.M., UMATILLA COUNTY  
 SHEET 3 OF 9

FROM MAP for Cert 87795 (Sht 2 of 3) &  
TO MAP for a portion of Cert 87111

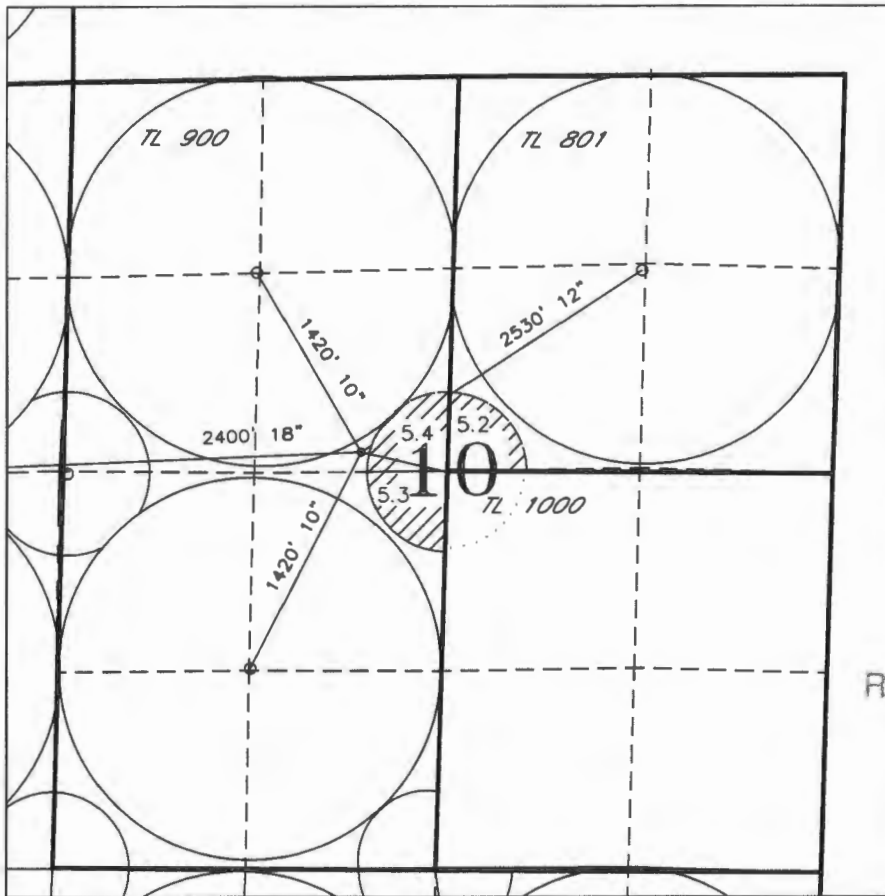

RECEIVED BY OWRD

OCT 31 2016

SALEM, OR

T4N, R30E, W.M.

LEGEND



ACRES INVOLVED IN TRANSFER BOTH FROM AND TO (15.9 ACRES ON THIS MAP)

NOTE: FOR LOCATION OF POINT OF DIVERSION REFER TO SHEET 1

NOTE: THE PURPOSE OF THIS MAP IS TO IDENTIFY THE APPROXIMATE LOCATION OF THE WATER RIGHT. IT IS NOT INTENDED TO PROVIDE INFORMATION RELATIVE TO THE LOCATION OF PROPERTY OWNERSHIP BOUNDARY LINES.

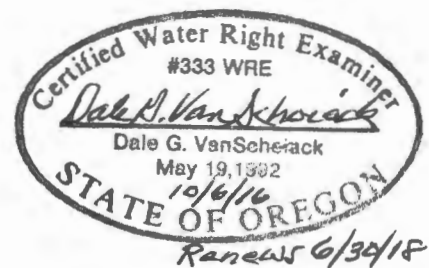
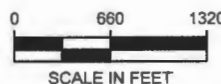
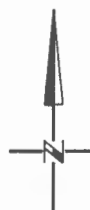

DGV Consulting, PLLC  
 PHONE (509) 627-8717  
 dalevconsulting@gmail.com  
 Date: Oct 5, 2016

T 12516

TRANSFER APPLICATION MAP(S) FOR CERTs 87773, 87795, & A PORTION OF  
 CERT 91692 IN THE NAME OF STANFIELD HUTTERIAN FARM AND A PORTION OF  
 CERT 87111 IN THE NAME OF HALE FARMS, LLC  
 T3N, & T4N, R30E, W.M., UMATILLA COUNTY  
 SHEET 4 OF 9

FROM MAP for Cert 87795 (Sht 3 of 3)

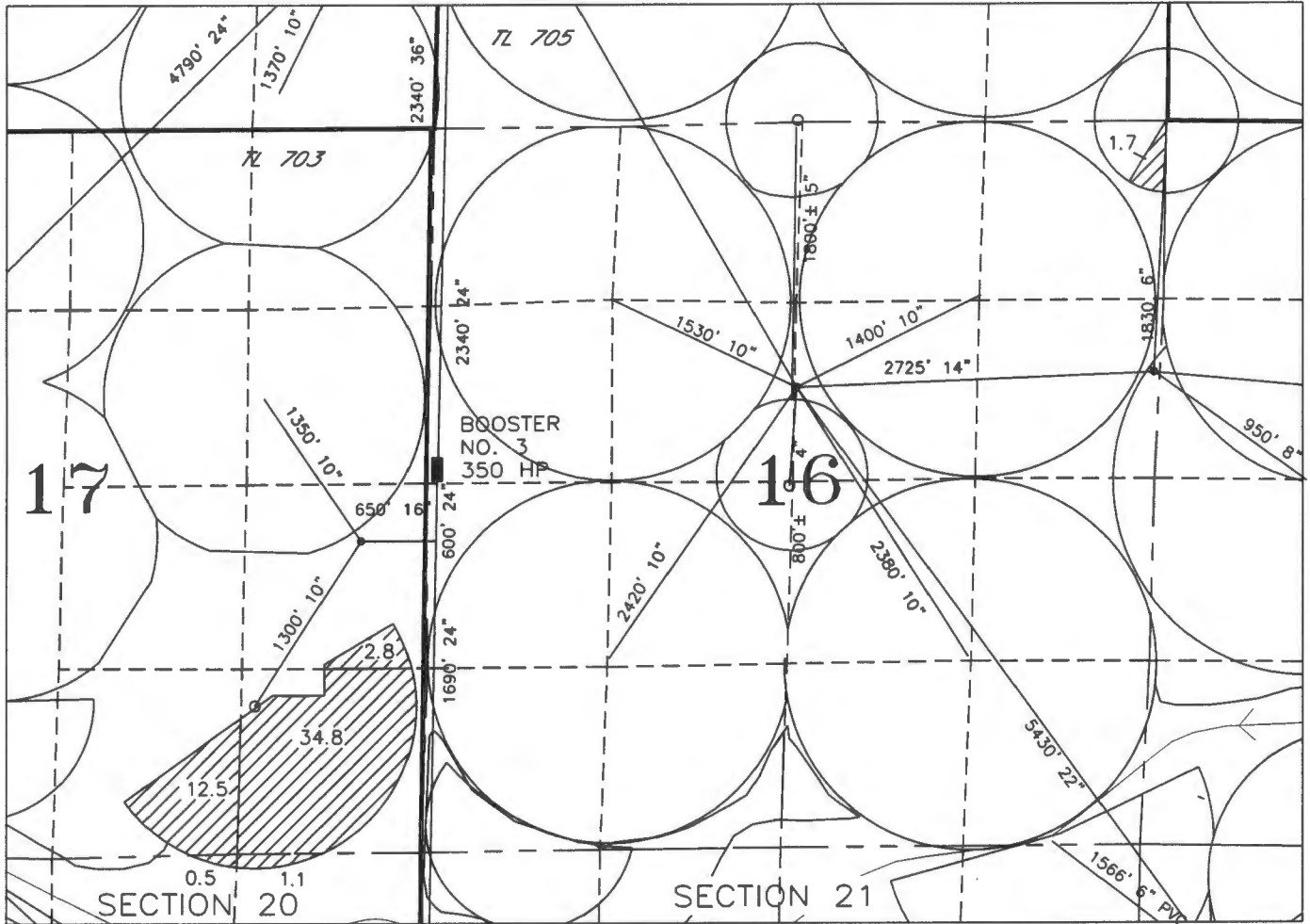

T4N, R30E, W.M.

RECEIVED BY OWRD

OCT 31 2016

SALEM, OR

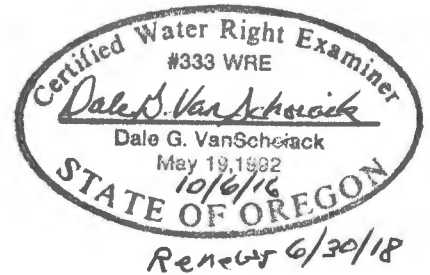

LEGEND



ACRES INVOLVED IN  
 TRANSFER (53.4 ACRES  
 ON THIS MAP)

NOTE: FOR LOCATION OF POINT  
 OF DIVERSION REFER TO SHEET 1

NOTE:  
 THE PURPOSE OF THIS MAP IS TO IDENTIFY THE APPROXIMATE LOCATION  
 OF THE WATER RIGHT. IT IS NOT INTENDED TO PROVIDE INFORMATION  
 RELATIVE TO THE LOCATION OF PROPERTY OWNERSHIP BOUNDARY LINES.

DGV Consulting, PLLC  
 PHONE (509) 627-8717  
 dalevconsulting@gmail.com  
 Date: Oct 5, 2016



T 12516

TRANSFER APPLICATION MAP(S) FOR CERTs 87773, 87795, & A PORTION OF CERT 91692 IN THE NAME OF STANFIELD HUTTERIAN FARM AND A PORTION OF CERT 87111 IN THE NAME OF HALE FARMS, LLC  
 T3N, & T4N, R30E, W.M., UMATILLA COUNTY  
 SHEET 5 OF 9

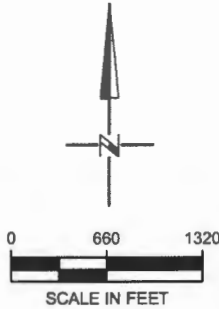
FROM MAP for a portion of Cert 91692 &  
 TO MAP for a portion of Cert 91692

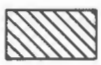

LEGEND

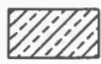
-  FROM ACRES ASSOCIATED WITH CERT 91692 (4.2 ACRES)
-  TO ACRES ASSOCIATED WITH CERT 91692 (4.2 ACRES)
-  PORTION OF CERT 91692 IN QTR QTR NOT INVOLVED IN THIS TRANSFER (17.5 ACRES)

NOTE: FOR LOCATION OF POINT OF DIVERSION REFER TO SHEET 1

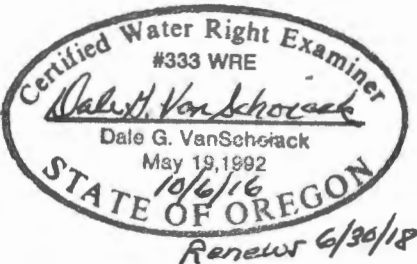

NOTE: THE PURPOSE OF THIS MAP IS TO IDENTIFY THE APPROXIMATE LOCATION OF THE WATER RIGHT. IT IS NOT INTENDED TO PROVIDE INFORMATION RELATIVE TO THE LOCATION OF PROPERTY OWNERSHIP BOUNDARY LINES.

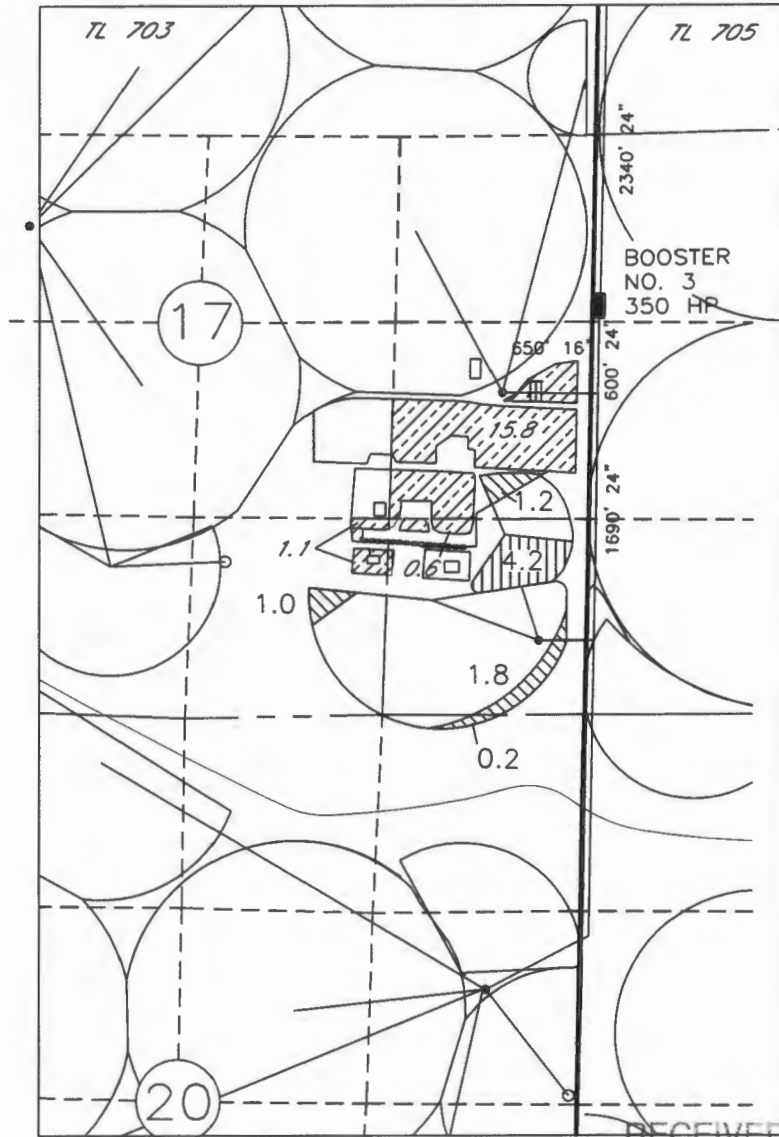

RECEIVED BY OWRD

T4N, R30E, W.M.

OCT 31 2016

SALEM, OR

DGV Consulting, PLLC  
 PHONE (509) 627-8717  
 dalevconsulting@gmail.com  
 Date: Oct 5, 2016

TRANSFER APPLICATION MAP(S) FOR CERTs 87773, 87795, & A PORTION OF CERT 91692 IN THE NAME OF STANFIELD HUTTERIAN FARM AND A PORTION OF CERT 87111 IN THE NAME OF HALE FARMS, LLC  
 T3N, & T4N, R30E, W.M., UMATILLA COUNTY  
 SHEET 6 OF 9

FROM MAP for a portion of Cert 87111

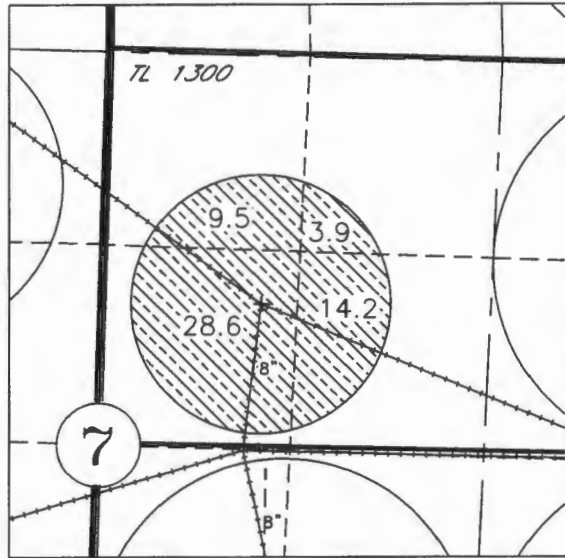
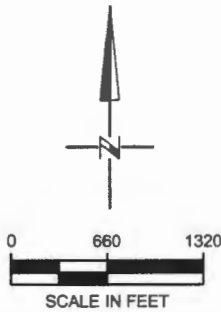

T3N, R30E, W.M.

LEGEND

 FROM ACRES ASSOCIATED WITH CERT 87111 (179.0 ACRES)

NOTE: FOR LOCATION OF POINT OF DIVERSION REFER TO SHEET 1

*Certified Water Right Examiner*  
 #333 WRE  
*Dale G. VanScheiack*  
 Dale G. VanScheiack  
 May 19, 1992  
 10/6/16  
 STATE OF OREGON  
 Renewal 6/30/18

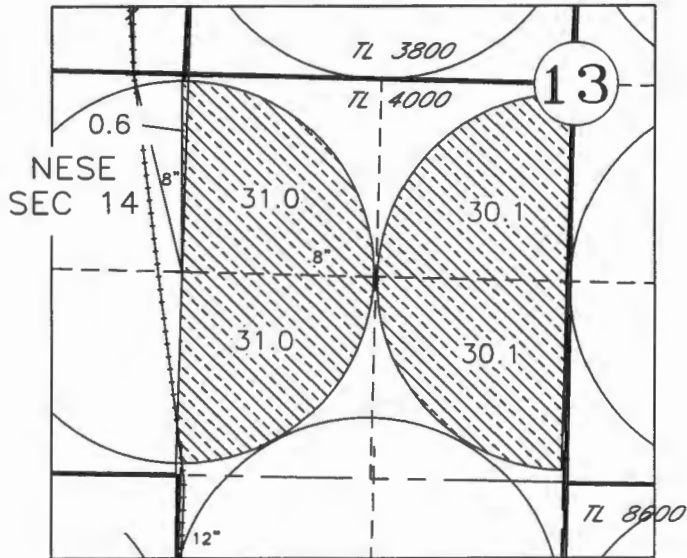

T3N, R29E, W.M.

RECEIVED BY OWRD

NOTE:  
 THE PURPOSE OF THIS MAP IS TO IDENTIFY THE APPROXIMATE LOCATION OF THE WATER RIGHT. IT IS NOT INTENDED TO PROVIDE INFORMATION RELATIVE TO THE LOCATION OF PROPERTY OWNERSHIP BOUNDARY LINES.

OCT 31 2016

DGV Consulting, PLLC  
 PHONE (509) 627-8717  
 dalevconsulting@gmail.com  
 Date: Oct 5, 2016

SALEM, OR

T 12516

TRANSFER APPLICATION MAP(S) FOR CERTs 87773, 87795, & A PORTION OF  
 CERT 91692 IN THE NAME OF STANFIELD HUTTERIAN FARM AND A PORTION OF  
 CERT 87111 IN THE NAME OF HALE FARMS, LLC  
 T3N, & T4N, R30E, W.M., UMATILLA COUNTY  
 SHEET 7 OF 9

TO MAP for a portion of Cert 87111

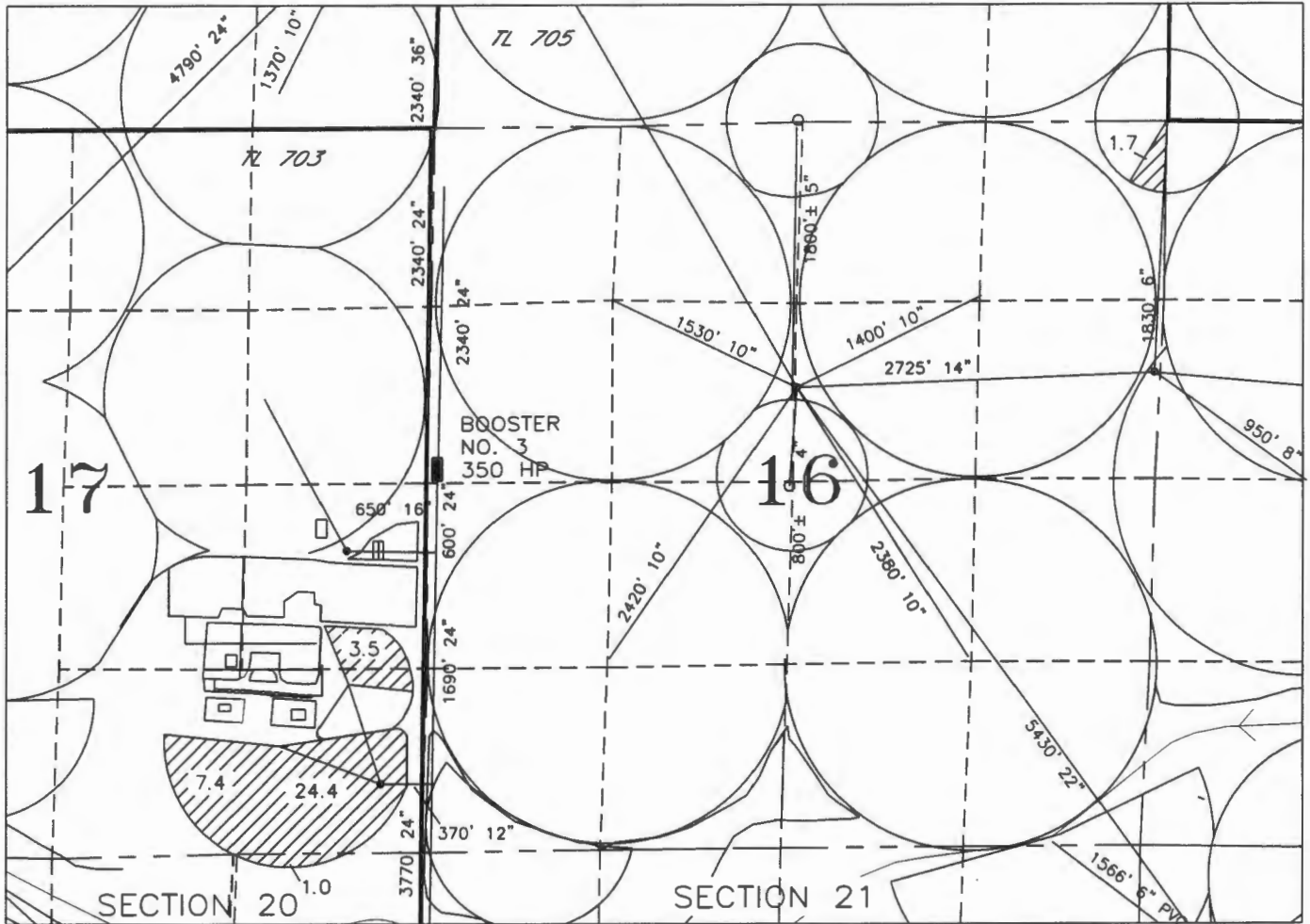

T4N, R30E, W.M.

LEGEND

 ACRES INVOLVED IN  
 TRANSFER (38.0  
 ACRES ON THIS MAP)

NOTE: FOR LOCATION OF POINT  
 OF DIVERSION REFER TO SHEET 1

RECEIVED BY OWRD

OCT 31 2016

SALEM, OR

NOTE:  
 THE PURPOSE OF THIS MAP IS TO IDENTIFY THE APPROXIMATE LOCATION  
 OF THE WATER RIGHT. IT IS NOT INTENDED TO PROVIDE INFORMATION  
 RELATIVE TO THE LOCATION OF PROPERTY OWNERSHIP BOUNDARY LINES.



Renews 6/30/17

DGV Consulting, PLLC  
 PHONE (509) 627-8717  
 dalevconsulting@gmail.com  
 Date: Oct 5, 2016

T 12516



TRANSFER APPLICATION MAP(S) FOR CERTs 87773, 87795, & A PORTION OF CERT 91692 IN THE NAME OF STANFIELD HUTTERIAN FARM AND A PORTION OF CERT 87111 IN THE NAME OF HALE FARMS, LLC  
T3N, & T4N, R30E, W.M., UMATILLA COUNTY  
SHEET 8 OF 9

TO MAP for Cert 87773 & 87795

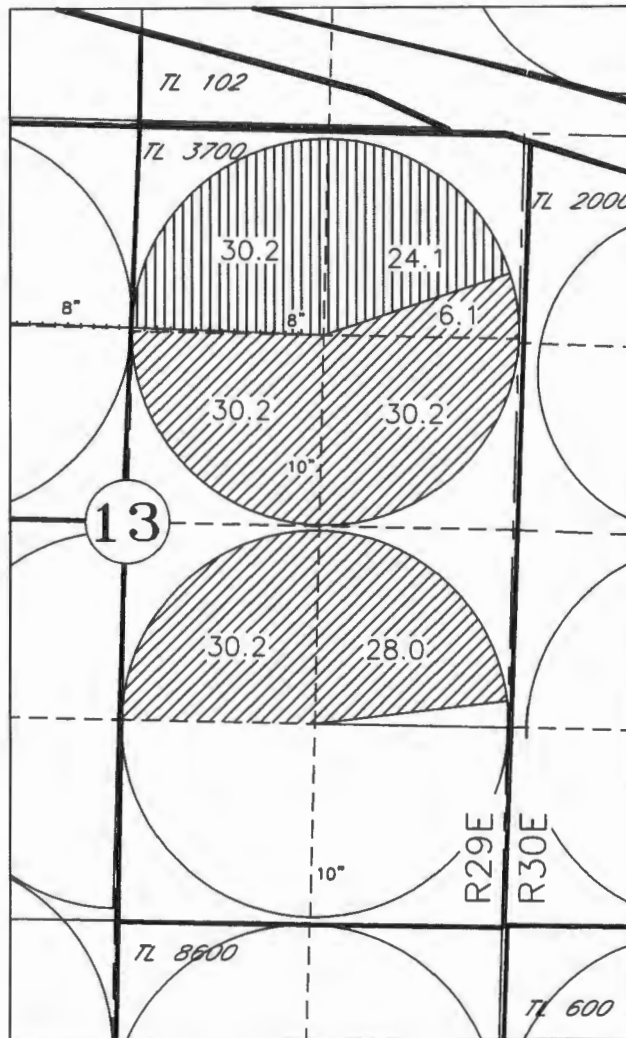
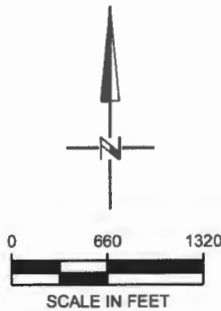

LEGEND



TO ACRES ASSOCIATED WITH CERT 87773 (54.3 ACRES)



TO ACRES ASSOCIATED WITH CERT 87795 (124.7 ACRES)

NOTE: FOR LOCATION OF POINT OF DIVERSION REFER TO SHEET 1

T3N, R29E, W.M.

RECEIVED BY OWRD

OCT 31 2016

SALEM, OR

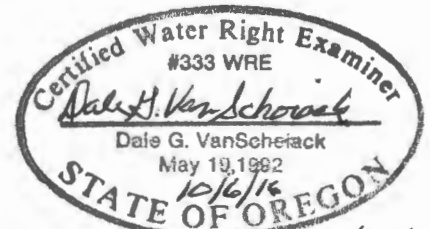

*Renew 4/30/18*

NOTE: THE PURPOSE OF THIS MAP IS TO IDENTIFY THE APPROXIMATE LOCATION OF THE WATER RIGHT. IT IS NOT INTENDED TO PROVIDE INFORMATION RELATIVE TO THE LOCATION OF PROPERTY OWNERSHIP BOUNDARY LINES.

DGV Consulting, PLLC  
PHONE (509) 627-8717  
dalevconsulting@gmail.com  
Date: Oct 5, 2016

T 12516



TRANSFER APPLICATION MAP(S) FOR CERTs 87773, 87795, & A PORTION OF CERT 91692 IN THE NAME OF STANFIELD HUTTERIAN FARM AND A PORTION OF CERT 87111 IN THE NAME OF HALE FARMS, LLC  
 T3N, & T4N, R30E, W.M., UMATILLA COUNTY  
 SHEET 9 OF 9

TO MAP for a portion of Cert 87111

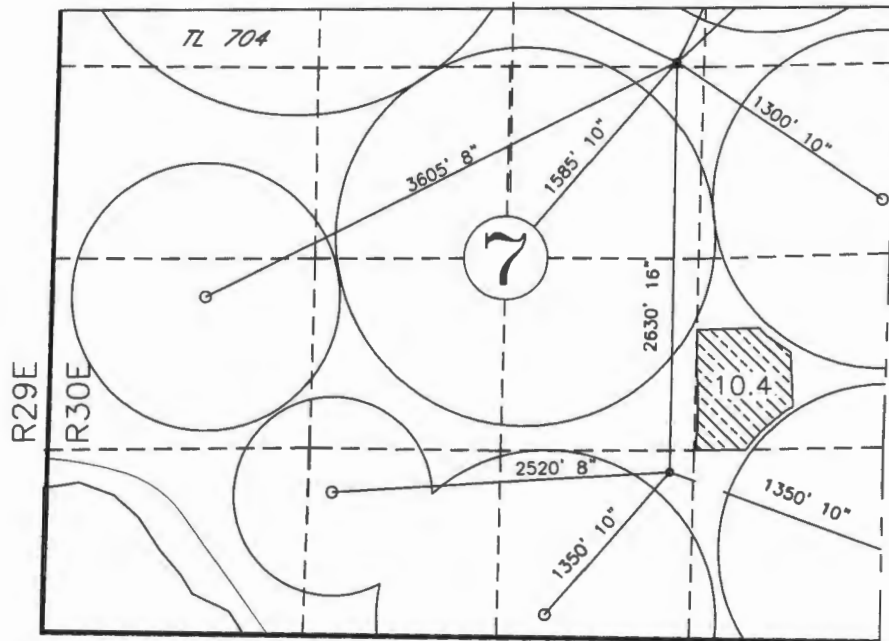
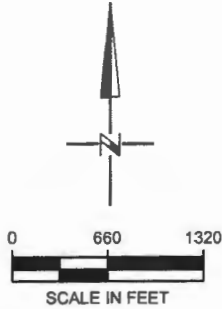

T4N, R30E, W.M.

LEGEND

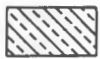

ACRES BEING TRANSFERRED (15.4 ACRES)

NOTE: FOR LOCATION OF POINT OF DIVERSION REFER TO SHEET 1

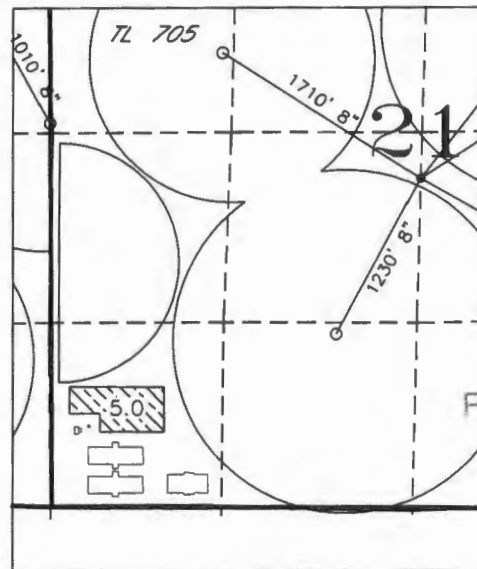
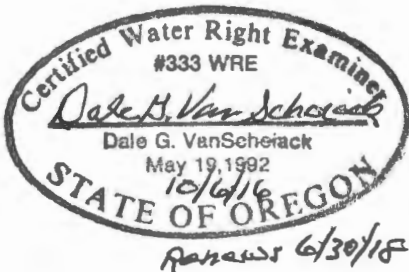

T4N, R30E, W.M.

RECEIVED BY OWRD

OCT 31 2016

SALEM, OR

NOTE:  
 THE PURPOSE OF THIS MAP IS TO IDENTIFY THE APPROXIMATE LOCATION OF THE WATER RIGHT. IT IS NOT INTENDED TO PROVIDE INFORMATION RELATIVE TO THE LOCATION OF PROPERTY OWNERSHIP BOUNDARY LINES.

DGV Consulting, PLLC  
 PHONE (509) 627-8717  
 dalevconsulting@gmail.com  
 Date: Oct 5, 2016

T 12516

# ECHO FARM

2011 CROP MAP - ACTUAL ACRES

RECEIVED BY OWRD

OCT 31 2016

SALEM, OR

SOUTH		
#	ACRES	CROP
1	118.2	A
2	122.8	T
3	120.6	I
4a	98.7	I
4b	127.6	A
5a	95.5	O
5b	148.0	CN
5c	In Dry	W
6	98.3	I
7	75.0	O
50	43.0	W
51	86.7	W
55	40.9	I
58	65.2	F
Dry O	47.0	W
Dry E	443.9	F
Leis.	354.3	W
Seib.	166.7	W
CRP	29.2	C
18	2,281.6	

COPPINGER		
#	ACRES	CROP
39	121.8	W
40	118.9	T
41	118.3	CN
42	120.8	T
43	120.8	T
44	121.8	A
45	118.2	T
46	126.2	F
47	128.2	W
48	128.0	W
49	119.3	T
Risot	146.2	W
Maud	37.6	W
Mend	39.7	F
Sadies	29.6	F
Jims	61.9	W
Seivers	473.6	W
Seivers	503.9	F
Hypo	563.7	F
Dry	298.5	W
Dry	45.4	F
20	3,640.3	

NORTH		
#	ACRES	CROP
8	110.1	I
9	128.3	I
10	93.7	T
11	106.2	CN
12	125.0	T
13	160.7	P
14	80.0	I
Mini	12.2	CN
15	78.0	T
16	80.7	I
17	77.7	I
18	88.8	T
19	119.4	A
20	127.0	I
21	108.0	I
22a	101.0	A
22b	95.3	A
Corn.	460.3	F
CRP		
Scab		
G71	113.0	P
19	2,266.6	

OTHER		
#	ACRES	CROP
801	116.5	I
802	126.9	CN
803	66.8	O
804	66.1	I
Ramos	37.5	W
501	118.5	I
502	121.2	F
503	125.9	PS
504	110.0	PS
505	123.6	PS
509	110.4	F
Crow O	113.4	F
Crow E	77.2	W
10	1,312.0	

CROP	ACRES	
CN	Corn	509.7
T	Timothy	1,106.2
C	CRP	29.2
W	D. Wheat	2,208.4
I	I. Wheat	1,369.4
F	Fallow	2,557.7
G	Grass	0.0
PS	Double Crop	359.5
P	Potato	338.9
O	Onion	237.3
A	Alfalfa	683.1

CROP YEAR	ACRES
2010	9,399.4

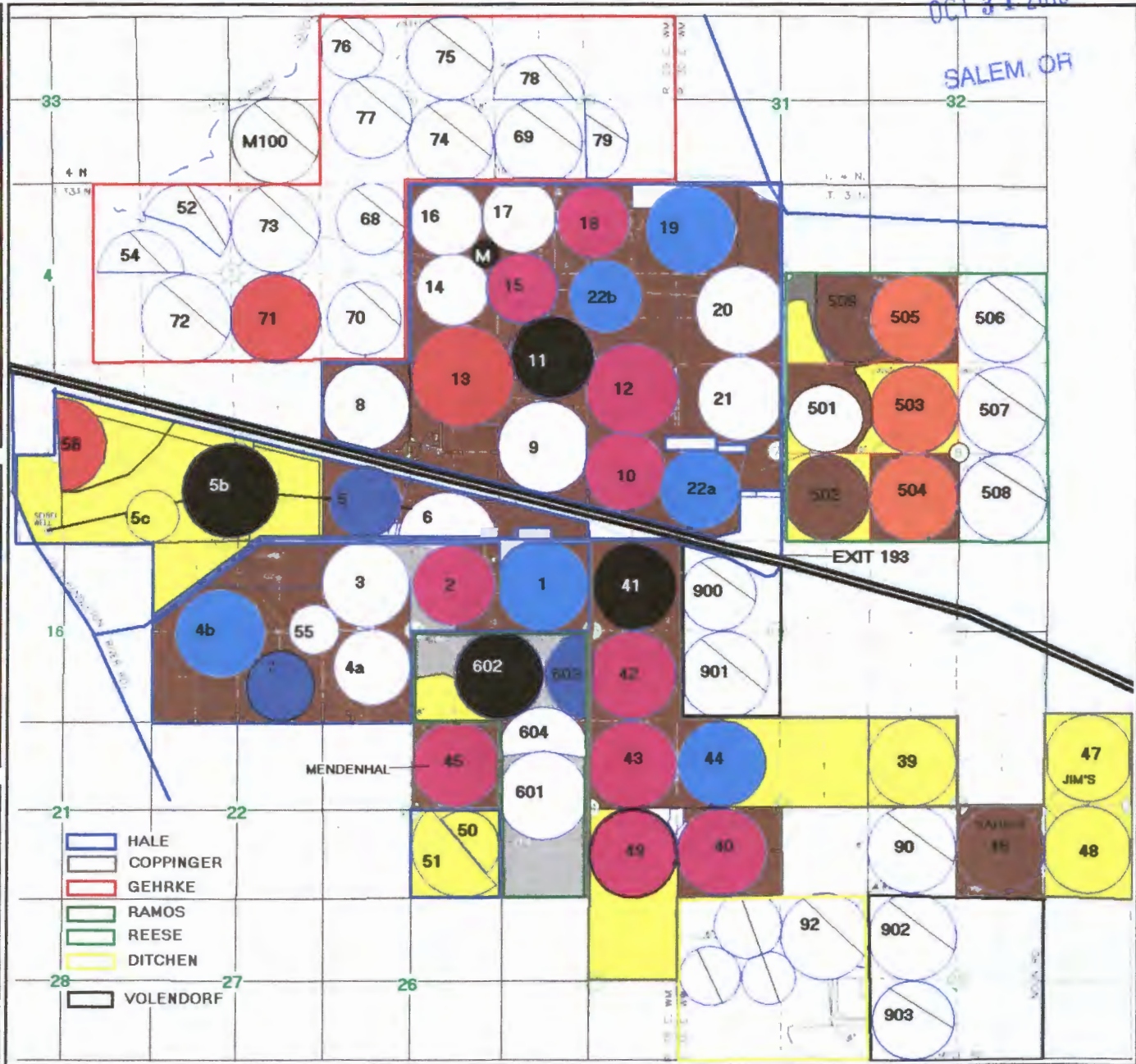

T 12516



11/2011  
2015

T 12516

Circle #501

Wells Station Rd

Co 1187 Rd

Mayers Rd

Whitmore Rd



2011 Google Earth Aerial Photo

RECEIVED BY OWRD

OCT 31 2016

SALEM, OR

Circle #602

Circle #603

© 2011 Google  
Image USDA Farm Service Agency

Google

1994

Imagery Date: 8/1/2011 lat 45:747184° lon 119:118040° elev 890



# ECHO FARMS 2015 CROP MAP

SOUTH		
#	ACRES	CROP
1	118.2	
2	122.8	
3	118.8	
4a	86.0	
4b	114.5	
5a	95.5	
5b	148.0	
6	98.3	
7	75.0	
50	43.0	
51	86.7	
55	54.6	
56	69.5	
Dry C	56.3	
Dry E	467.4	
Leis.	354.3	W
Seib.	170.2	W
CRP	80.5	
18	2,361.6	

NORTH		
#	ACRES	CROP
8	111.5	
9W	64.2	I
9E	64.2	C
10	93.7	I
11	106.2	
12	125.0	
13	160.5	
14	78.0	
Mini	12.2	
15	78.0	I
16	77.4	
17	77.7	
18	88.3	I
19	119.4	I
20	120.3	
21	78.0	
22a	101.0	
22b	95.3	
Com.	719.5	
19	2,370.6	

PIERCY COOK GEHRKE		
#	ACRES	CROP
32	113.5	
33	103.0	
74	117.0	
C33	33.0	
2	366.5	

RAMOS		
#	ACRES	CROP
601	114.6	I
602	123.6	
603	57.3	
604	58.0	
Dry	64.6	
5	418.1	

COPPINGER		
#	ACRES	CROP
39	121.8	W
40	118.9	I
41	119.8	
42	120.8	I
43	120.8	
44	121.6	
45	118.4	
46	126.2	
47	128.2	W
48	128.0	W
49	80.0	
Risot	146.2	W
Maud	137.6	W
Mend	54.8	
Sadies	29.6	
Jims	61.9	W
Seivers	473.8	
Seivers	503.9	W
Hypo	563.7	
Dry	174.4	W
Dry	188.9	
20	3,639.2	

CROW & REESE		
#	ACRES	CROP
501E	38.0	I
501W	38.0	C
501a	40.5	
502	121.2	I
503	120.8	I
504	115.8	
505	122.2	I
507	123.7	
508	123.6	PG
509	110.4	
Odd Dry	125.5	
Even Dry	117.9	
7	1,197.6	

KILGORE		
#	ACRES	CROP
K34	88.5	I
K35	101.0	I
K36	70.8	M
K37	123.2	I
4	383.5	

CROP	ACRES
Beans	141.8
Mint	416.6
Corn: Seed	102.2
W D: Wheat	1,926.5
I: Wheat	1,670.3
Fallow	3,505.4
Grass	752.2
Peas: Snap	221.9
Potato	684.1
Onion	279.1
Alfalfa	956.5

CROP YEAR	ACRES
2015	10,737.1

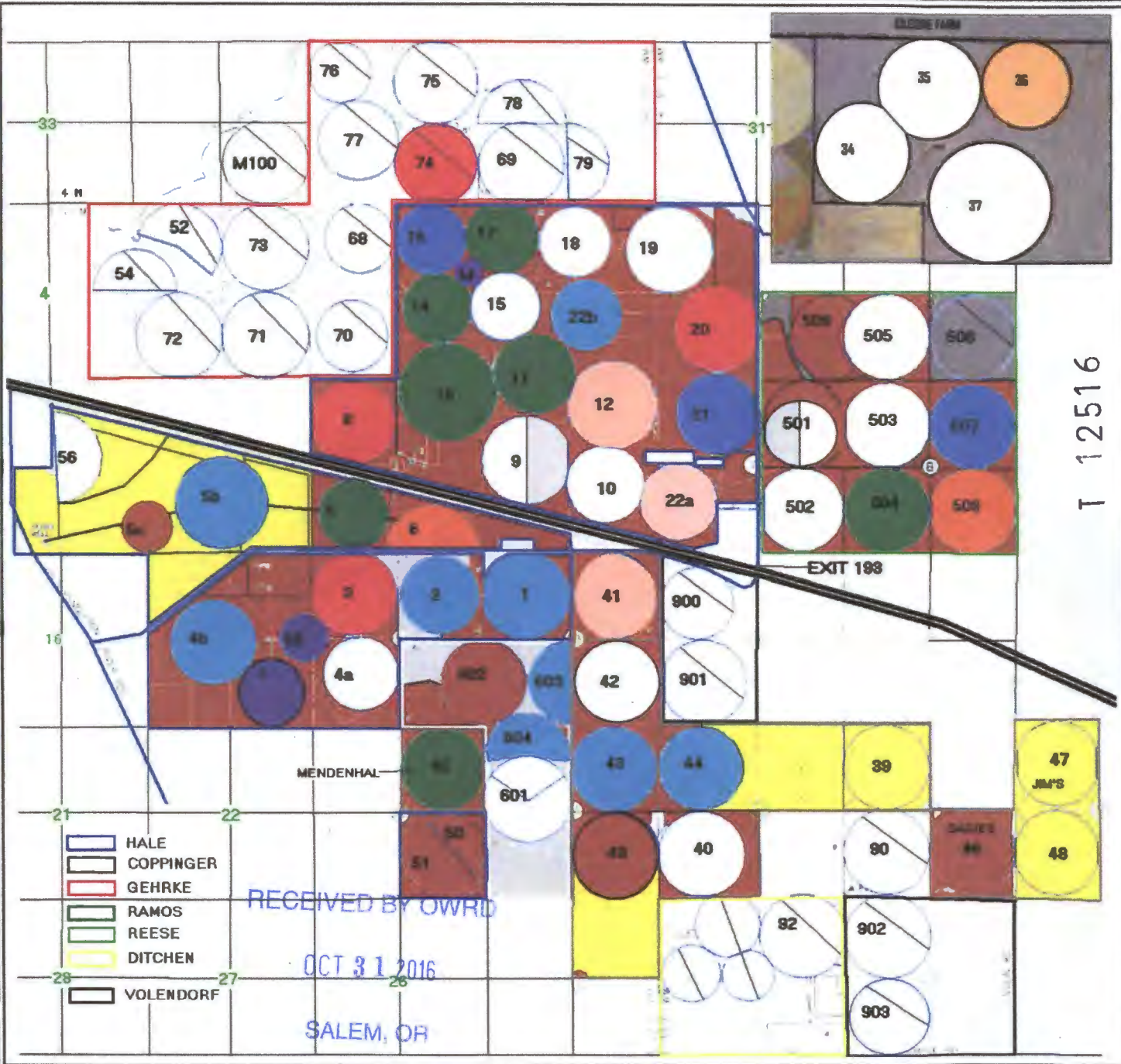

T 12516



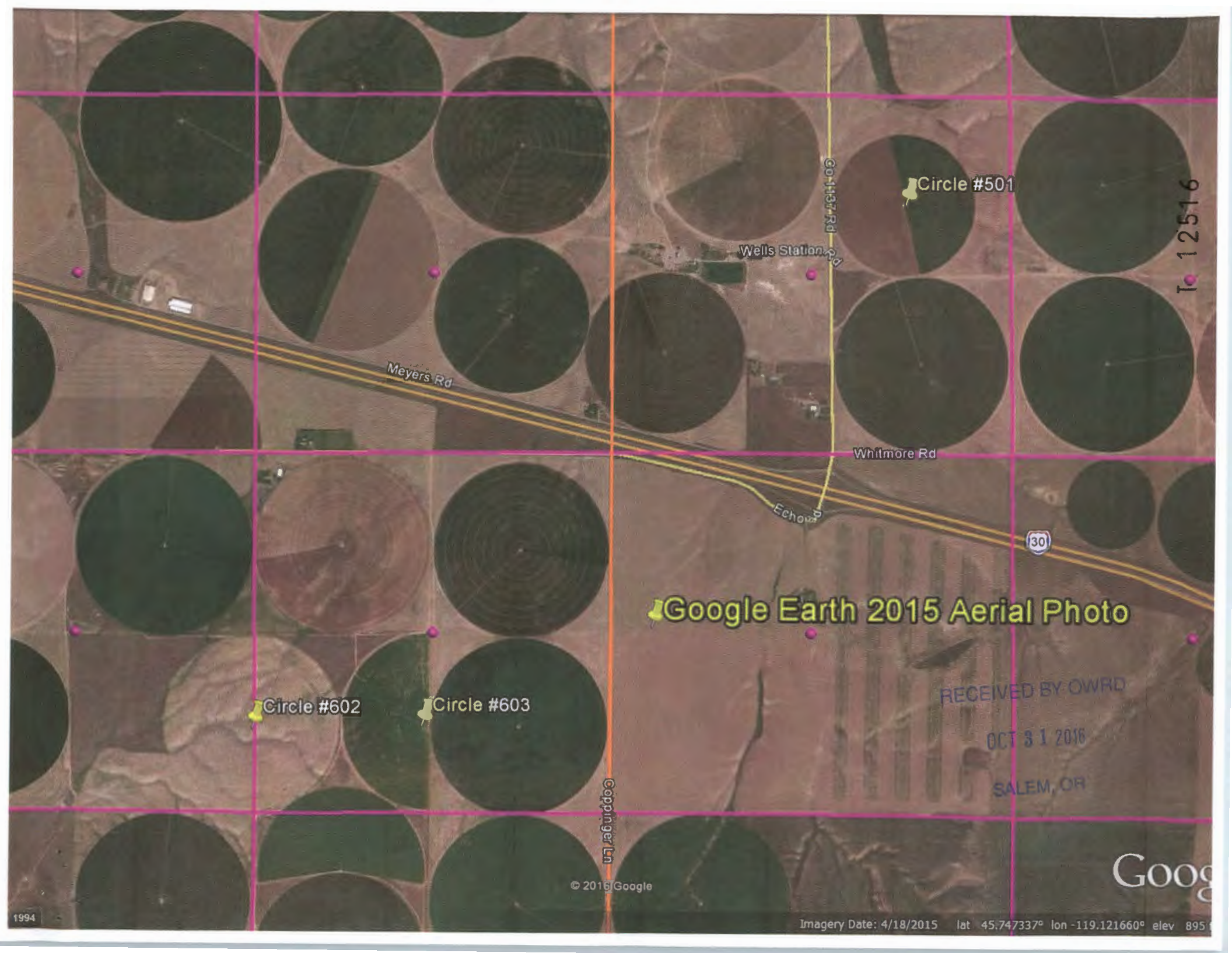

T 12516

Circle #501

Wells Station

Meyers Rd

Whitmore Rd

Echov Rd

130

Google Earth 2015 Aerial Photo

Circle #602

Circle #603

RECEIVED BY OWRD

OCT 31 2016

SALEM, OR

Coppeninger Ln

© 2015 Google

Goog

1994

Imagery Date: 4/18/2015 lat 45.747337° lon -119.121660° elev 895