

POD Description: Lot 7 (NE 1/4 NW 1/4), Section 2, Township 4 North, Range 25 East, W.M; South 86 Degrees 22 Minutes 46 Seconds West, 2829 feet from the NE Corner of Section 2

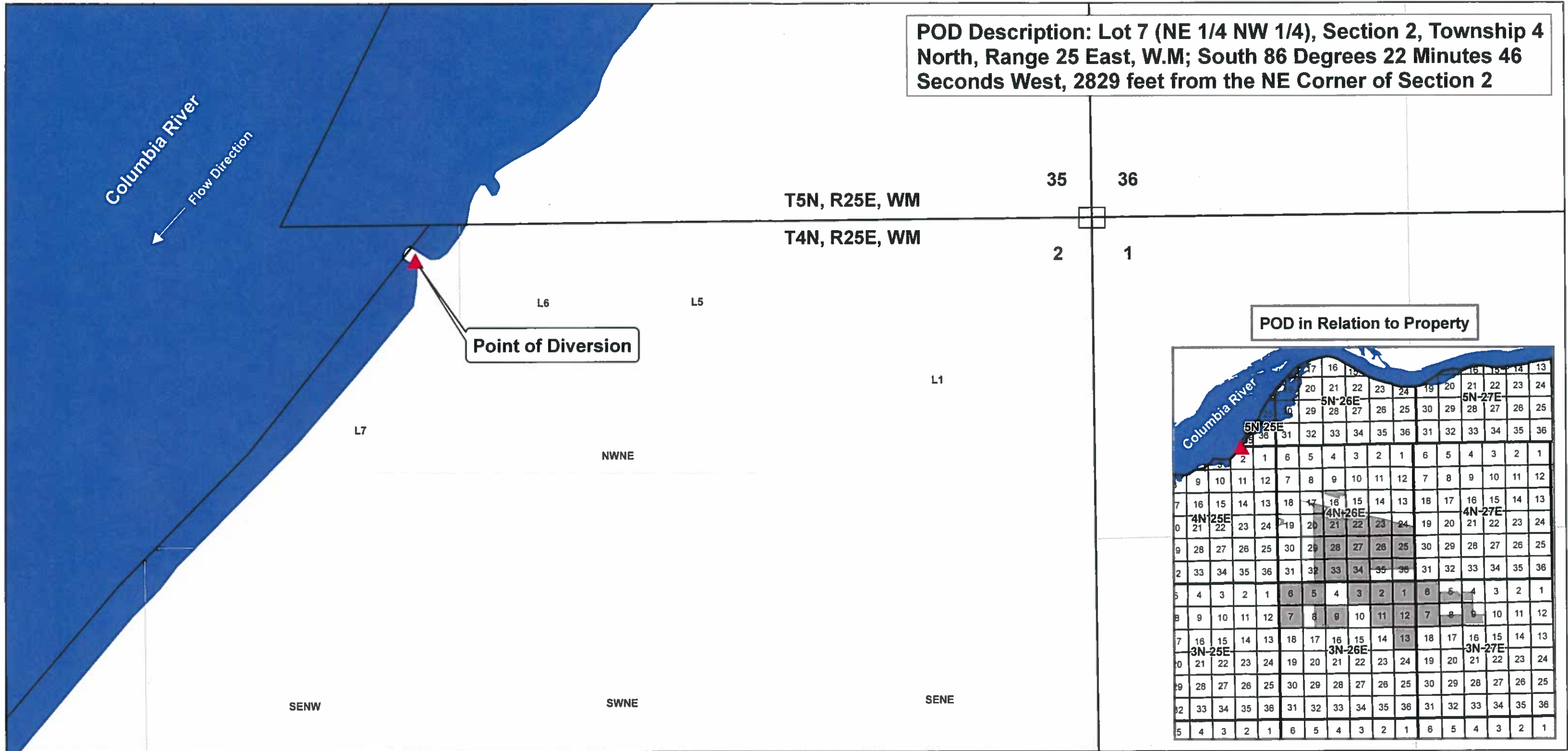

POD in Relation to Property

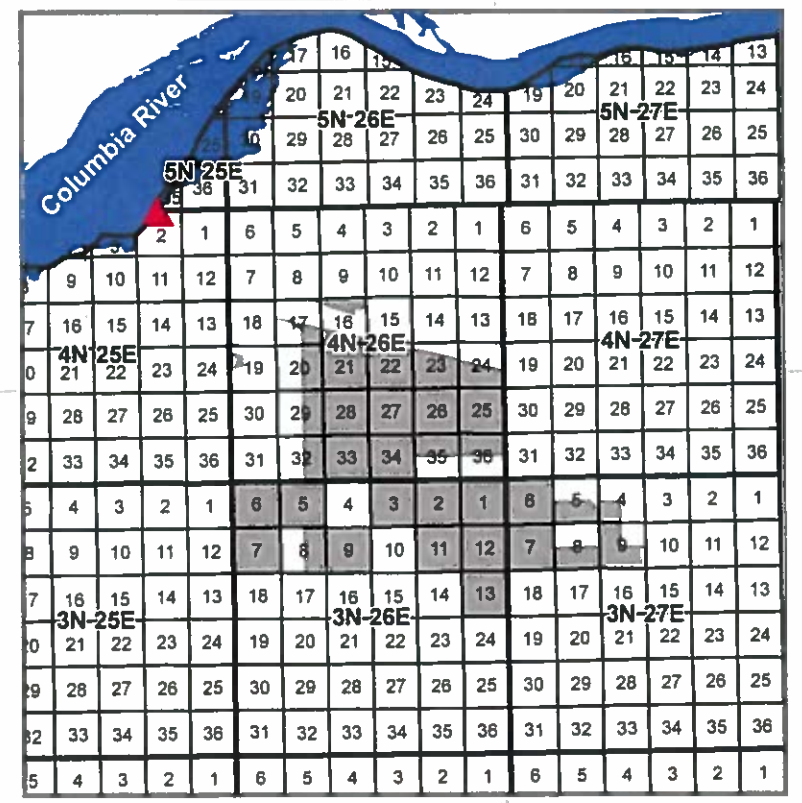

- LEGEND**
- Point of Diversion
 - PLSS Sections
 - PLSS Quarter-quarters
 - Water Bodies

RECEIVED
 NOV 03 2016
 OWRD

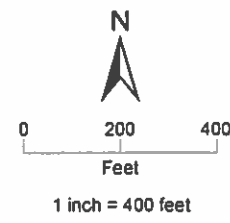

This drawing is an exhibit for a Water Right Permanent Transfer. This map is not intended to provide legal dimensions or locations of property ownership lines. Property lines and/or other lines of occupation shown hereon are not represented by the undersigned to meet accuracy standards of Land Surveys.

CWRE: Jason Smesrud
 Drawn By: Edward Douglas
 Date: October 2016
 Projection: NAD83 Oregon Statewide Lambert, International Feet

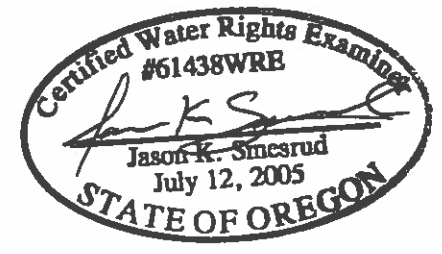

EXPIRATION DATE: 6/30/2018

Point of Diversion (POD) Map
 Permanent Water Rights Transfer
 Applies to Certificates 76584, 76585, 76586, 83588, 83589, 83590, 83591, 83592, and 89511
 Farmland Reserve Inc.
 Boardman, Oregon Farm

RECEIVED

NOV 03 2016

QWRD

T3N, R26E, WM

T3N, R27E, WM

COUNTY LINE ROAD

COLONEL JORDAN ROAD

HOMESTEAD LANE

10

NESE 0.10
0.18
0.27
SESE 0.05

LEGEND

- FRI Property Boundary
- From Lands (Existing POU Associated with this Transfer)
- Lands Left Unchanged (Remaining Right)
- PLSS Sections
- Water Bodies
- Railroads
- Pipelines
- Paved Roads

SESE 30.52 Quarter Quarter Section Location and Water Right POU Acres

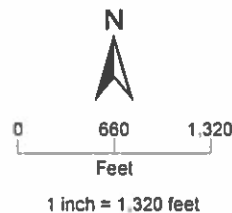

This drawing is an exhibit for a Water Right Permanent Transfer. This map is not intended to provide legal dimensions or locations of property ownership lines. Property lines and/or other lines of occupation shown hereon are not represented by the undersigned to meet accuracy standards of Land Surveys.

CWRE: Jason Smesrud
 Drawn By: Edward Douglas
 Date: October 2016
 Projection: NAD83 Oregon Statewide Lambert, International Feet

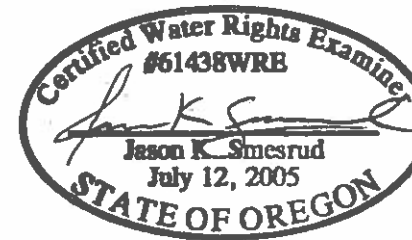

EXPIRATION DATE: 6/30/2018

Existing Place of Use (POU) Map
 Permanent Water Rights Transfer
 Certificate 76584
 Farmland Reserve Inc.
 Boardman, Oregon Farm

T3N, R27E, WM
 Morrow County, Oregon

The POU consists of 8 foot wide irrigated strips located on 10 foot centers marked by the tree rows

RECEIVED

NOV 03 2016

CWRE

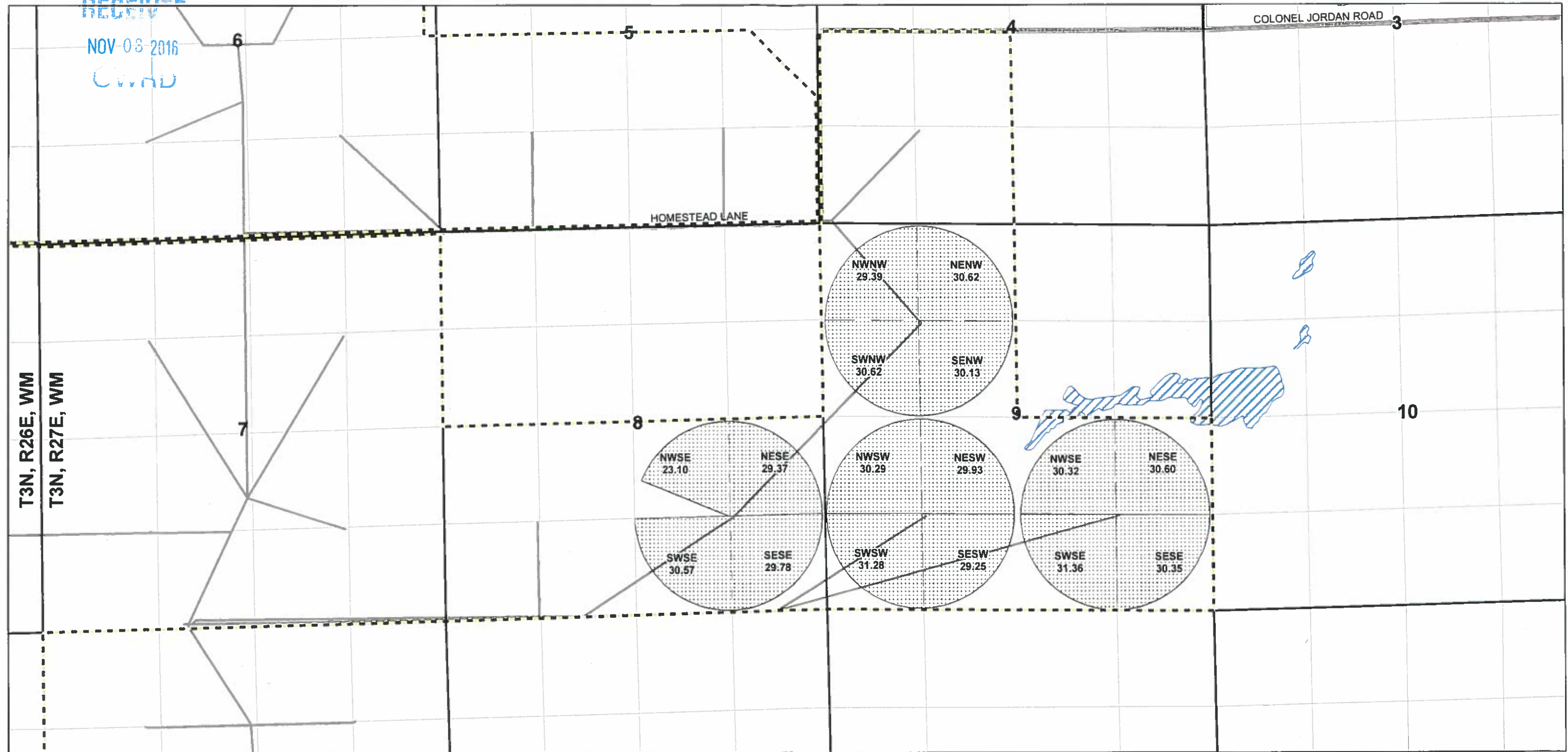

T3N, R26E, WM
T3N, R27E, WM

LEGEND

- FRI Property Boundary
- Water Bodies
- To Lands (Revised POU after this Transfer)
- Railroads
- PLSS Sections
- Pipelines
- Paved Roads

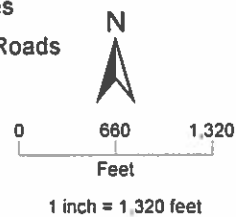

SESE Quarter Quarter Section Location and Water Right POU Acres
30.52

This drawing is an exhibit for a Water Right Permanent Transfer. This map is not intended to provide legal dimensions or locations of property ownership lines. Property lines and/or other lines of occupation shown hereon are not represented by the undersigned to meet accuracy standards of Land Surveys.

CWRE: Jason Smesrud
Drawn By: Edward Douglas
Date: October 2016
Projection: NAD83 Oregon Statewide Lambert, International Feet

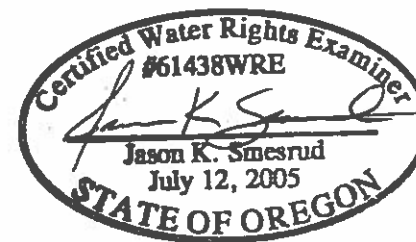

EXPIRATION DATE: 6/30/2018

Proposed Place of Use (POU) Map
Permanent Water Rights Transfer
Certificate 76584
Farmland Reserve Inc.
Boardman, Oregon Farm

T3N, R27E, WM
Morrow County, Oregon

RECEIVED
NOV 03 2016



- LEGEND**
- FRI Property Boundary
 - Water Bodies
 - From Lands (Existing POU Associated with this Transfer)
 - Railroads
 - Lands Left Unchanged (Remaining Right)
 - Pipelines
 - PLSS Sections
 - Paved Roads

SESE Quarter Quarter Section Location and Water Right POU Acres

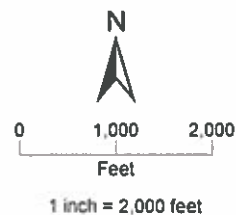

This drawing is an exhibit for a Water Right Permanent Transfer. This map is not intended to provide legal dimensions or locations of property ownership lines. Property lines and/or other lines of occupation shown hereon are not represented by the undersigned to meet accuracy standards of Land Surveys.

CWRE: Jason Smesrud
 Drawn By: Edward Douglas
 Date: October 2016
 Projection: NAD83 Oregon Statewide Lambert, International Feet



EXPIRATION DATE: 6/30/2018

Existing Place of Use (POU) Map
 Permanent Water Rights Transfer
 Certificate 76585
 Farmland Reserve Inc.
 Boardman, Oregon Farm
 T3N, R26E, WM and T3N, R27E, WM
 Morrow County, Oregon

The POU consists of 8 foot wide irrigated strips located on 10 foot centers marked by the tree rows

RECEIVED
 Nov 03 2016
 JWRU



- LEGEND**
- FRI Property Boundary
 - To Lands (Revised POU after this Transfer)
 - PLSS Sections
 - Water Bodies
 - Railroads
 - Pipelines
 - Paved Roads

SESE Quarter Quarter Section Location and Water Right POU Acres
 30.52

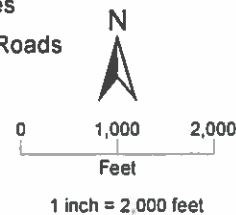

This drawing is an exhibit for a Water Right Permanent Transfer. This map is not intended to provide legal dimensions or locations of property ownership lines. Property lines and/or other lines of occupation shown hereon are not represented by the undersigned to meet accuracy standards of Land Surveys.

CWRE: Jason Smesrud
 Drawn By: Edward Douglas
 Date: October 2016
 Projection: NAD83 Oregon Statewide Lambert, International Feet

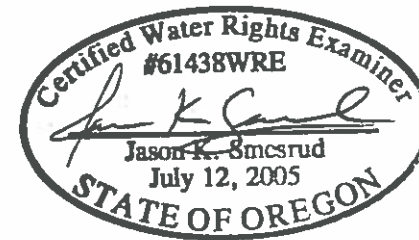

EXPIRATION DATE: 6/30/2018

Proposed Place of Use (POU) Map
 Permanent Water Rights Transfer
 Certificate 76585
 Farmland Reserve Inc.
 Boardman, Oregon Farm

T3N, R26E, WM and T3N, R27E, WM
 Morrow County, Oregon

RECEIVED

NOV 03 2016

QWRD

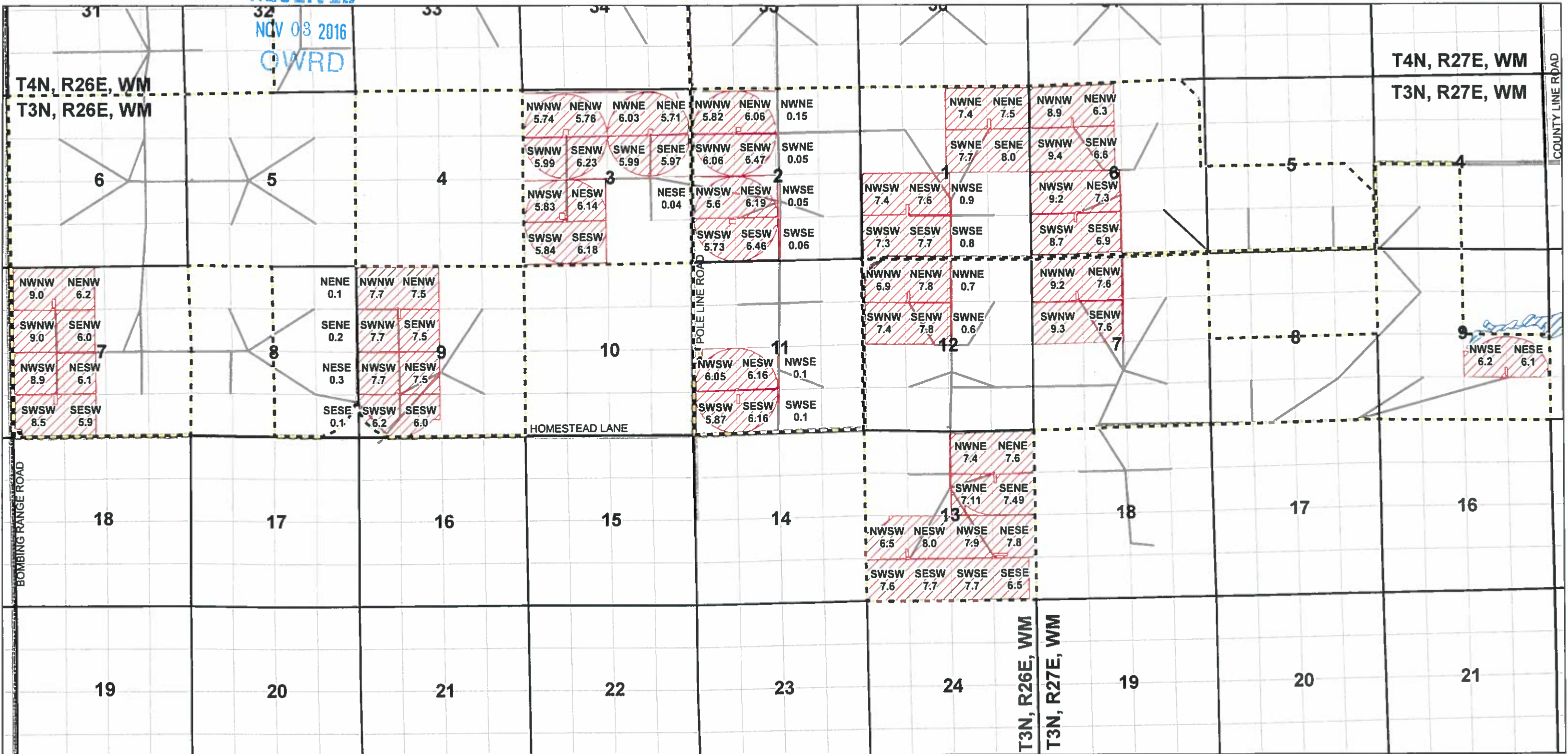

LEGEND

- FRI Property Boundary
- Water Bodies
- From Lands (Existing POU Associated with this Transfer)
- Railroads
- PLSS Sections
- Pipelines
- Paved Roads

SESE Quarter Quarter Section Location and Water Right POU Acres

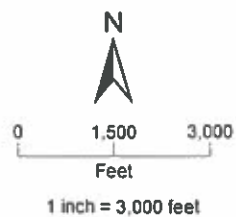

This drawing is an exhibit for a Water Right Permanent Transfer. This map is not intended to provide legal dimensions or locations of property ownership lines. Property lines and/or other lines of occupation shown hereon are not represented by the undersigned to meet accuracy standards of Land Surveys.

CWRE: Jason Smesrud
 Drawn By: Edward Douglas
 Date: October 2016
 Projection: NAD83 Oregon Statewide Lambert, International Feet

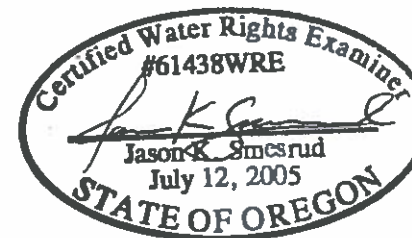

EXPIRATION DATE: 6/30/2018

Existing Place of Use (POU) Map
 Permanent Water Rights Transfer
 Certificate 83588
 Farmland Reserve Inc.
 Boardman, Oregon Farm

T3N, R26E, WM and T3N, R27E, WM
 Morrow County, Oregon

The POU consists of 2 foot wide irrigated strips located on 10 foot centers in between the tree rows

RECEIVED
 NOV 03 2016
 CWRE

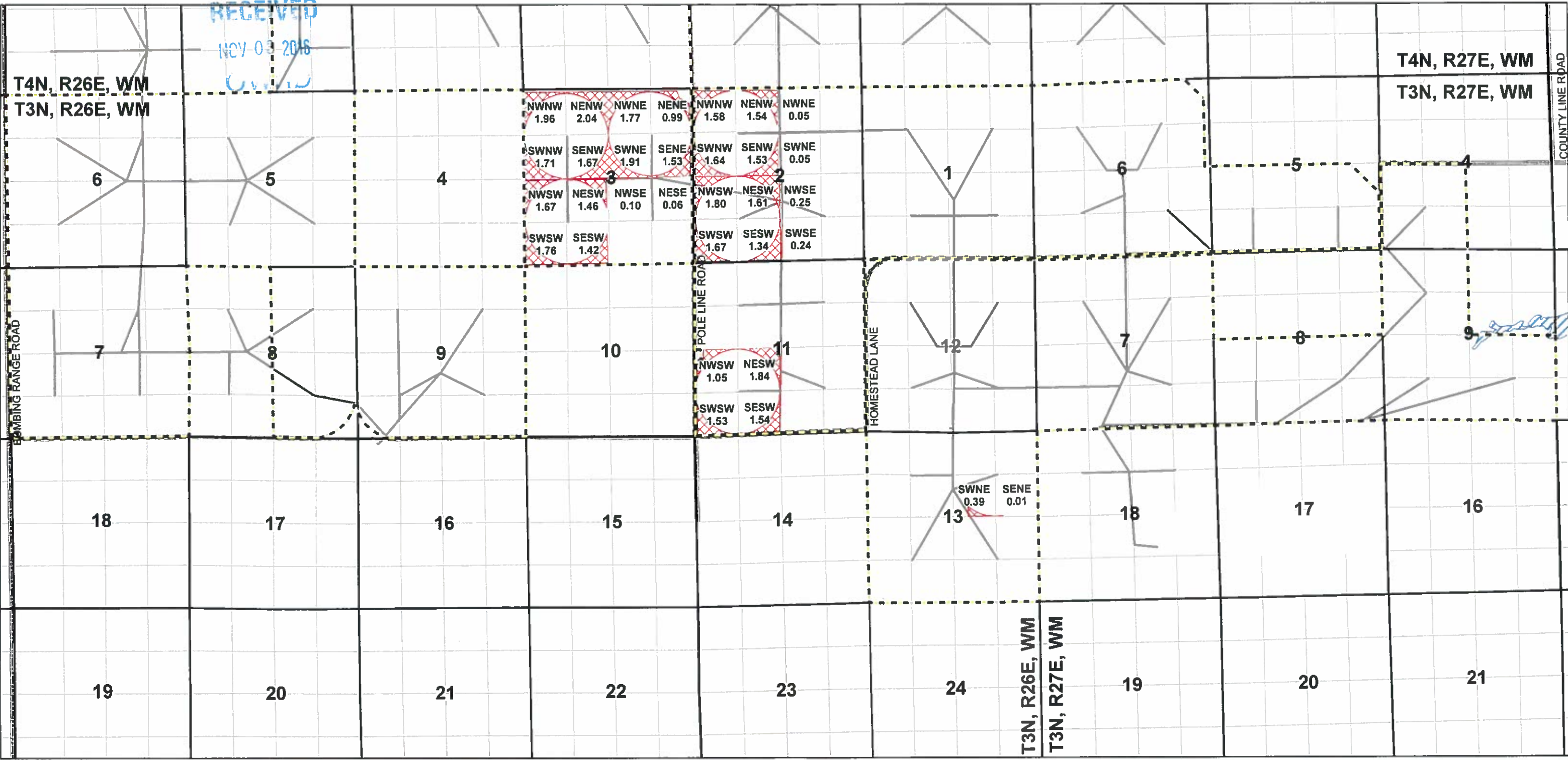

- LEGEND**
- FRI Property Boundary
 - Water Bodies
 - Lands Left Unchanged (Remaining Right)
 - Railroads
 - PLSS Sections
 - Pipelines
 - Paved Roads

SESE Quarter Quarter Section Location and Water Right POU Acres
 30.52

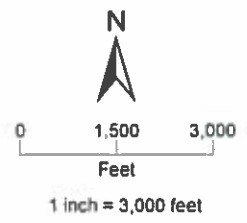

This drawing is an exhibit for a Water Right Permanent Transfer. This map is not intended to provide legal dimensions or locations of property ownership lines. Property lines and/or other lines of occupation shown hereon are not represented by the undersigned to meet accuracy standards of Land Surveys.

CWRE: Jason Smesrud
 Drawn By: Edward Douglas
 Date: October 2016
 Projection: NAD83 Oregon Statewide Lambert, International Feet

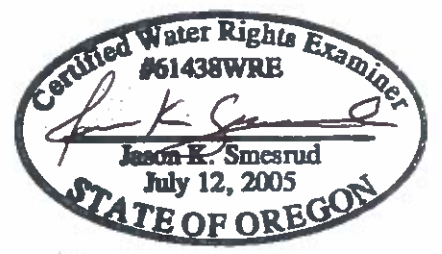

EXPIRATION DATE: 6/30/2018

Remaining Rights Map
 Permanent Water Rights Transfer
 Certificate 83588
 Farmland Reserve Inc.
 Boardman, Oregon Farm

T3N, R26E, WM and T3N, R27E, WM
 Morrow County, Oregon

The POU consists of 2 foot wide irrigated strips located on 10 foot centers in between the tree rows



RECEIVED

NOV 03 2016
OWRD

T3N, R25E, WM
T3N, R26E, WM

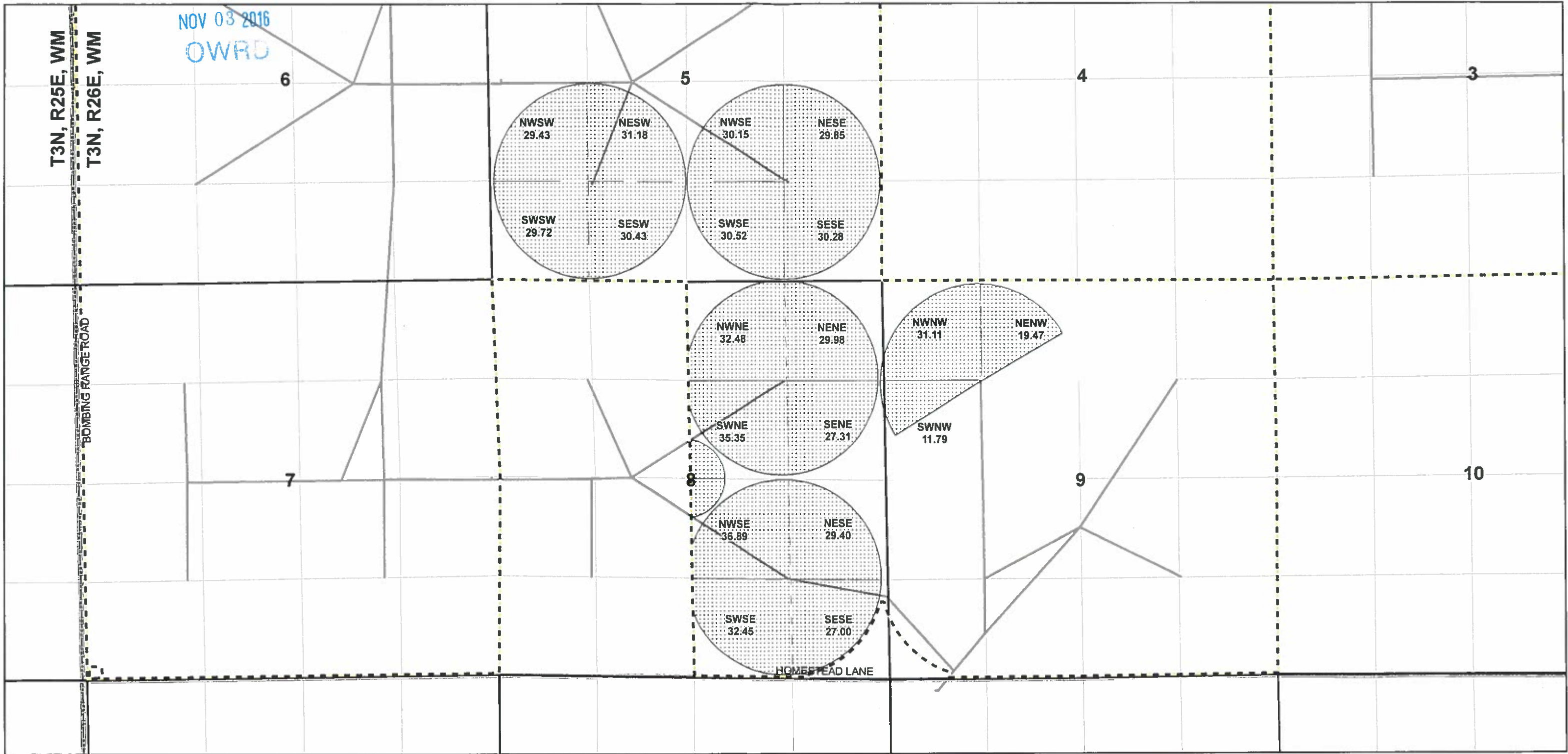

LEGEND

- FRI Property Boundary
- To Lands (Revised POU after this Transfer)
- PLSS Sections
- Water Bodies
- Railroads
- Pipelines
- Paved Roads

SESE Quarter Quarter Section Location and Water Right POU Acres
30.52

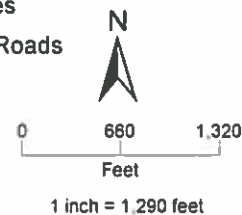

This drawing is an exhibit for a Water Right Permanent Transfer. This map is not intended to provide legal dimensions or locations of property ownership lines. Property lines and/or other lines of occupation shown hereon are not represented by the undersigned to meet accuracy standards of Land Surveys.

CWRE: Jason Smesrud
Drawn By: Edward Douglas
Date: October 2016
Projection: NAD83 Oregon Statewide Lambert, International Feet

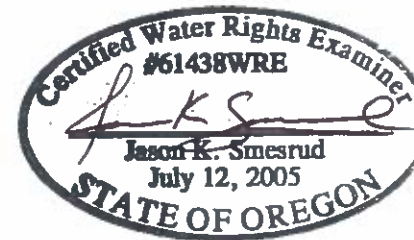

EXPIRATION DATE: 6/30/2018

Proposed Place of Use (POU) Map
Permanent Water Rights Transfer
Certificate 83588
Farmland Reserve Inc.
Boardman, Oregon Farm

T3N, R26E, WM
Morrow County, Oregon

RECEIVED
 NOV 03 2016
 CIVIL

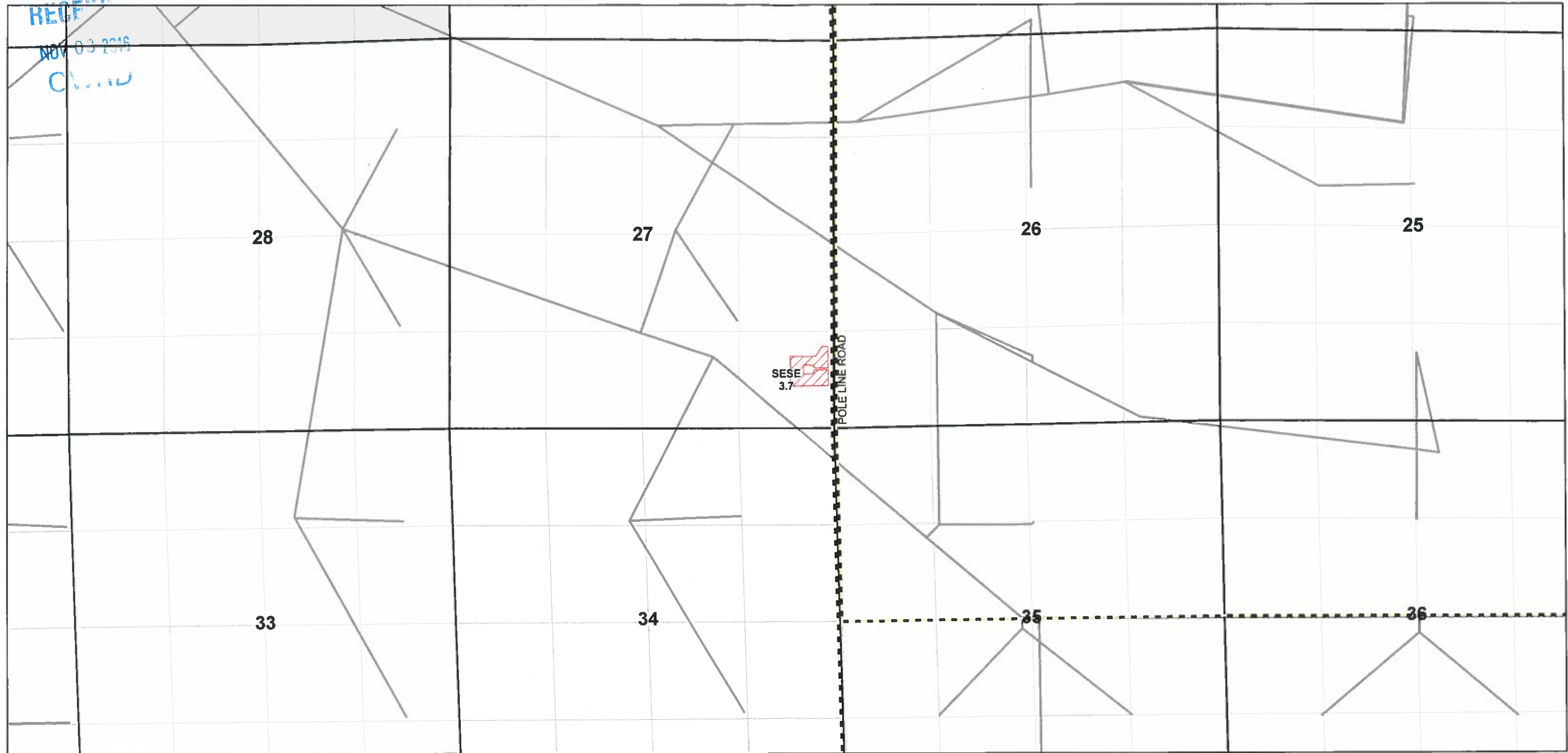

- LEGEND**
- FRI Property Boundary
 - Water Bodies
 - From Lands (Existing POU Associated with this Transfer)
 - Railroads
 - PLSS Sections
 - Pipelines
 - Paved Roads

SESE 30.52 Quarter Quarter Section Location and Water Right POU Acres

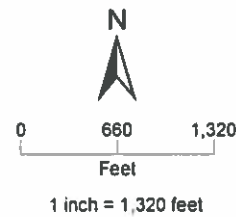

This drawing is an exhibit for a Water Right Permanent Transfer. This map is not intended to provide legal dimensions or locations of property ownership lines. Property lines and/or other lines of occupation shown hereon are not represented by the undersigned to meet accuracy standards of Land Surveys.

CWRE: Jason Smesrud
 Drawn By: Edward Douglas
 Date: October 2016
 Projection: NAD83 Oregon Statewide Lambert, International Feet

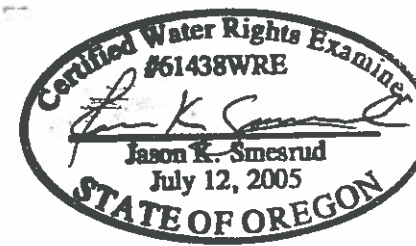

EXPIRATION DATE: 6/30/2018

Existing Place of Use (POU) Map
 Permanent Water Rights Transfer
 Certificate 83589
 Farmland Reserve Inc.
 Boardman, Oregon Farm

T4N, R26E, WM
 Morrow County, Oregon

The POU consists of 8 foot wide irrigated strips located on 10 foot centers marked by the tree rows

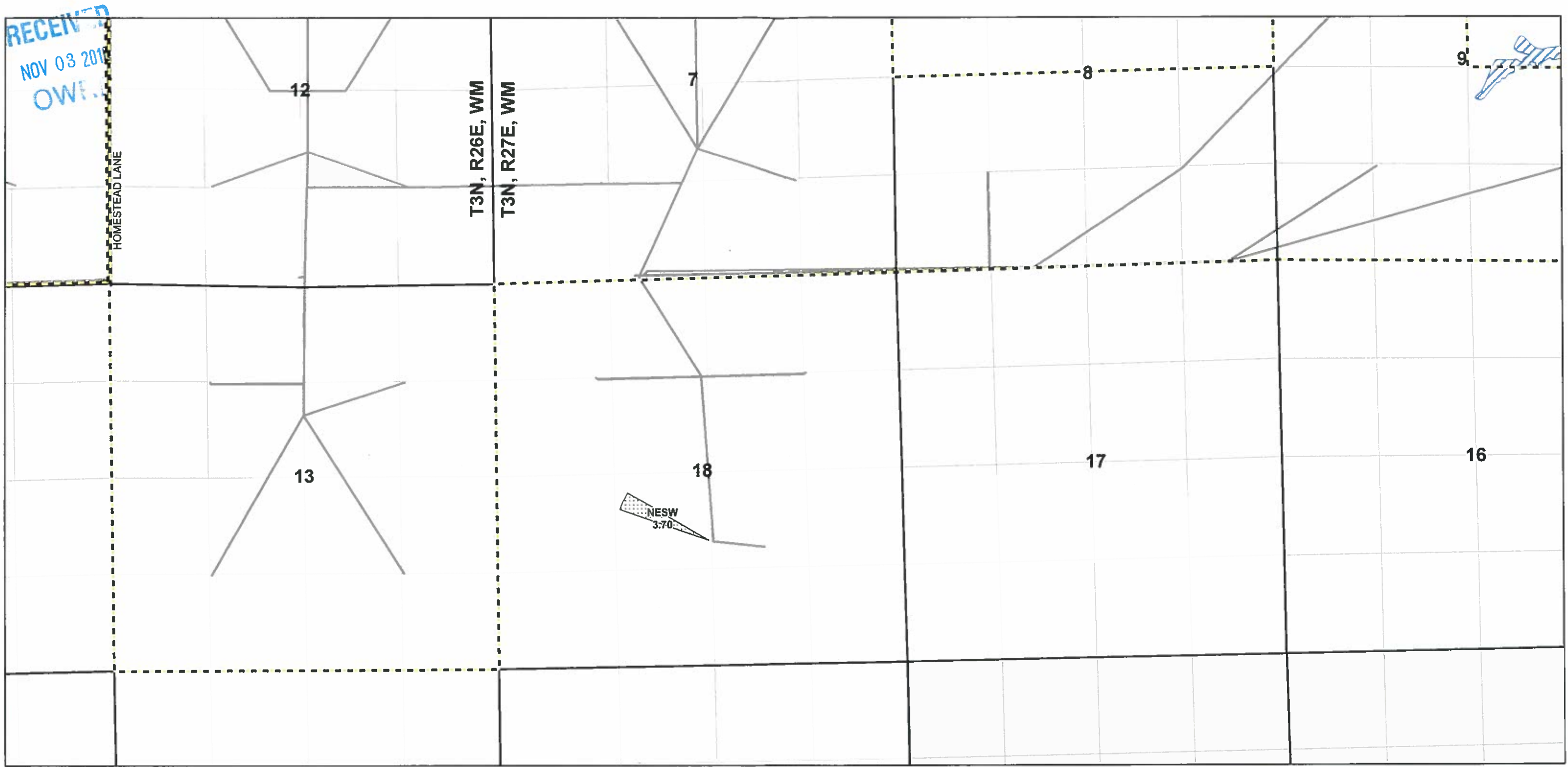

LEGEND

- FRI Property Boundary
- To Lands (Revised POU after this Transfer)
- PLSS Sections
- Water Bodies
- Railroads
- Pipelines
- Paved Roads

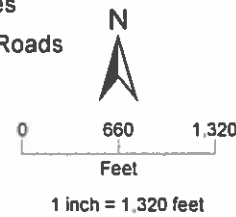

This drawing is an exhibit for a Water Right Permanent Transfer. This map is not intended to provide legal dimensions or locations of property ownership lines. Property lines and/or other lines of occupation shown hereon are not represented by the undersigned to meet accuracy standards of Land Surveys.

CWRE: Jason Smesrud
 Drawn By: Edward Douglas
 Date: October 2016
 Projection: NAD83 Oregon Statewide Lambert, International Feet



EXPIRATION DATE: 6/30/2018

Proposed Place of Use (POU) Map
 Permanent Water Rights Transfer
 Certificate 83589
 Farmland Reserve Inc.
 Boardman, Oregon Farm

T3N, R27E, WM
 Morrow County, Oregon

SESE Quarter Quarter Section Location
 30.52 and Water Right POU Acres

RECEIVED

NOV 03 2016
OVRD

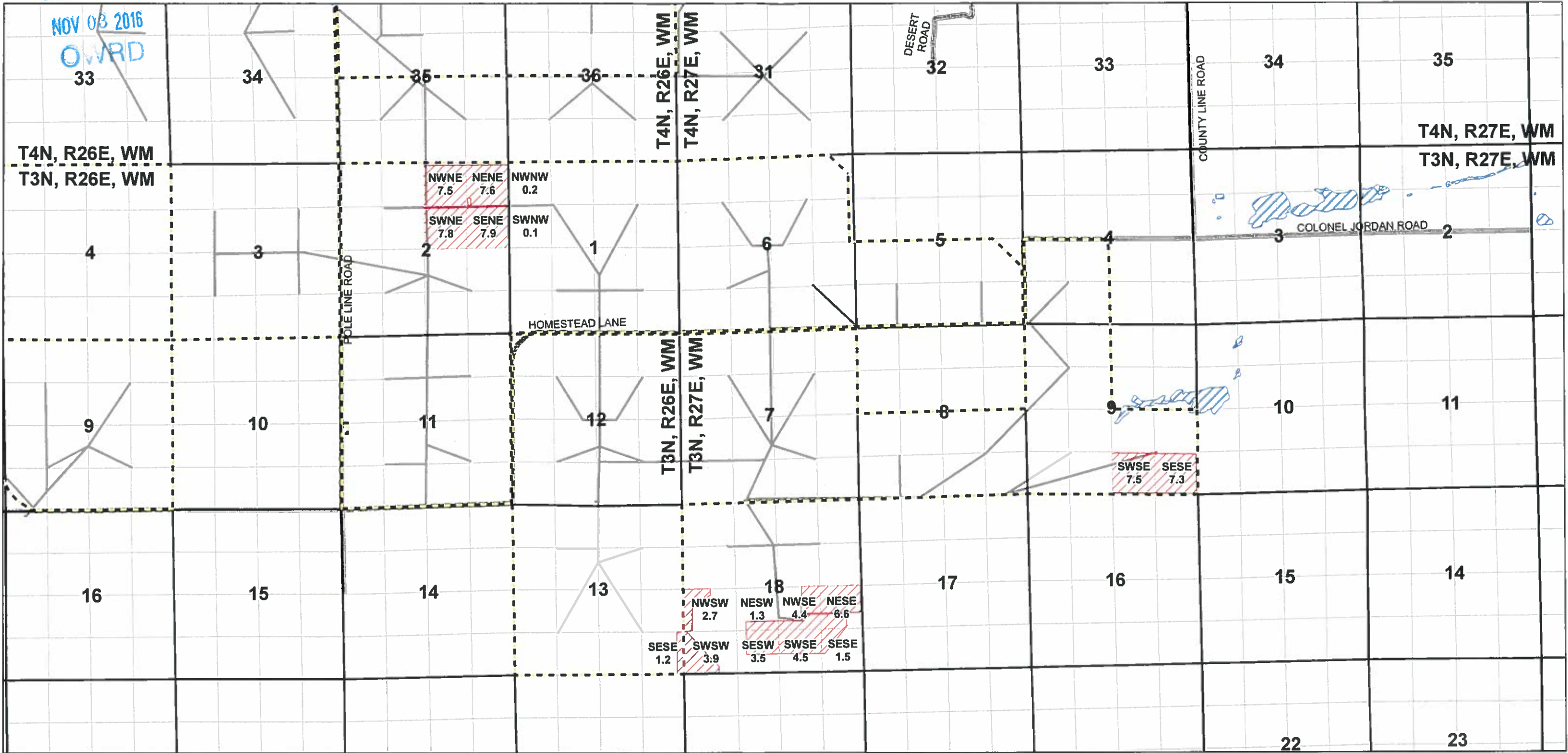

- LEGEND**
- FRI Property Boundary
 - Water Bodies
 - From Lands (Existing POU Associated with this Transfer)
 - Railroads
 - Pipelines
 - PLSS Sections
 - Paved Roads

SESE Quarter Quarter Section Location and Water Right POU Acres

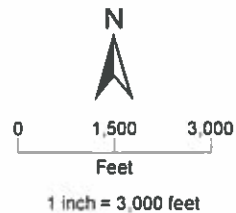

This drawing is an exhibit for a Water Right Permanent Transfer. This map is not intended to provide legal dimensions or locations of property ownership lines. Property lines and/or other lines of occupation shown hereon are not represented by the undersigned to meet accuracy standards of Land Surveys.

CWRE: Jason Smesrud
Drawn By: Edward Douglas
Date: October 2016
Projection: NAD83 Oregon Statewide Lambert, International Feet

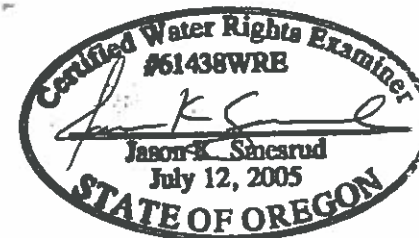

EXPIRATION DATE: 6/30/2018

Existing Place of Use (POU) Map
Permanent Water Rights Transfer
Certificate 83590
Farmland Reserve Inc.
Boardman, Oregon Farm

T3N, R26E, WM and T3N, R27E, WM
Morrow County, Oregon

The POU consists of 2 foot wide irrigated strips located on 10 foot centers in between the tree rows

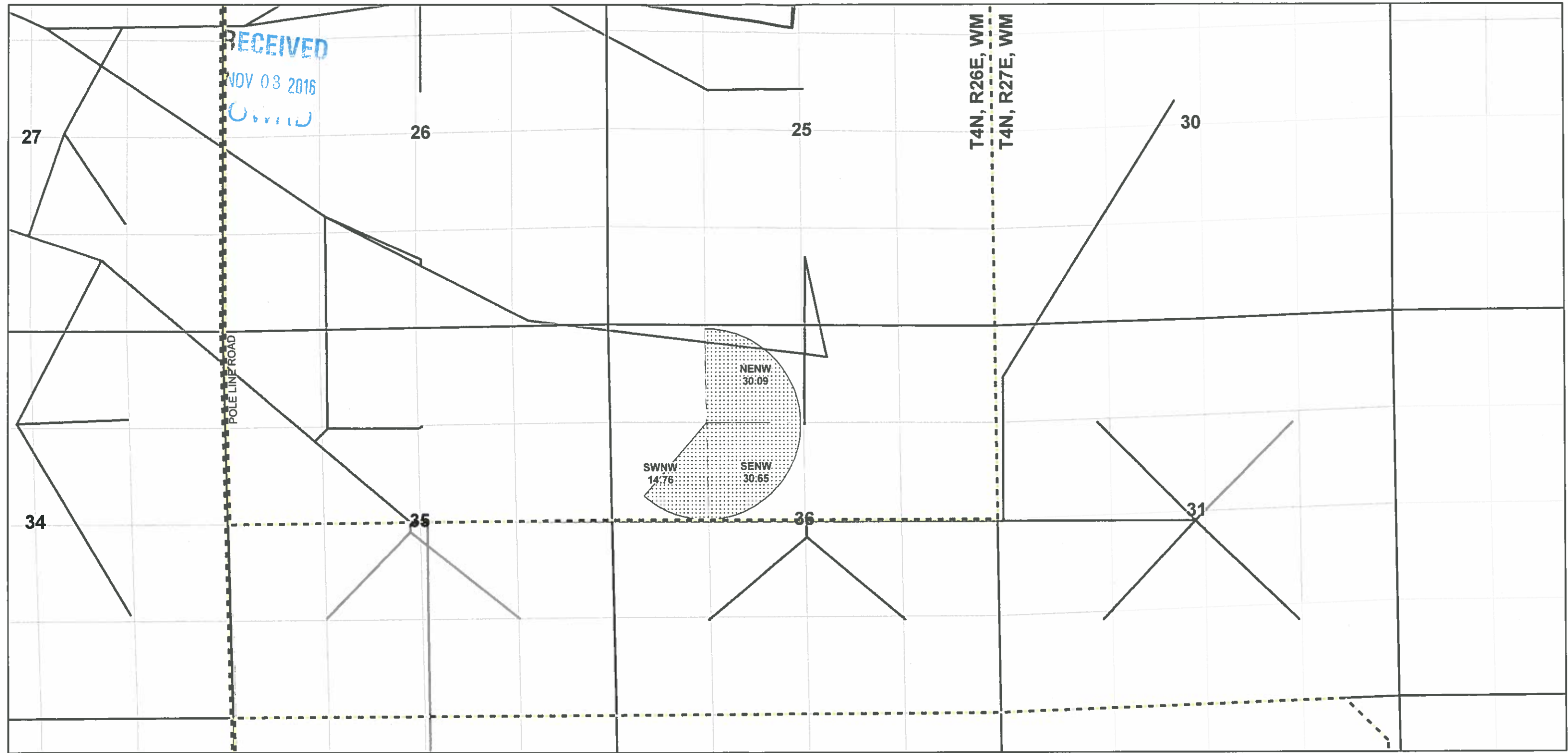

LEGEND

- FRI Property Boundary
- To Lands (Revised POU after this Transfer)
- PLSS Sections
- Water Bodies
- Railroads
- Pipelines
- Paved Roads

SESE Quarter Quarter Section Location and Water Right POU Acres

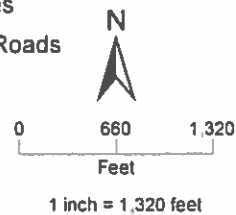

This drawing is an exhibit for a Water Right Permanent Transfer. This map is not intended to provide legal dimensions or locations of property ownership lines. Property lines and/or other lines of occupation shown hereon are not represented by the undersigned to meet accuracy standards of Land Surveys.

CWRE: Jason Smesrud
 Drawn By: Edward Douglas
 Date: October 2016
 Projection: NAD83 Oregon Statewide Lambert, International Feet



EXPIRATION DATE: 6/30/2018

Proposed Place of Use (POU) Map
 Permanent Water Rights Transfer
 Certificate 83590
 Farmland Reserve Inc.
 Boardman, Oregon Farm

T4N, R26E, WM
 Morrow County, Oregon

RECEIVED
NOV 03 2016
UWRD

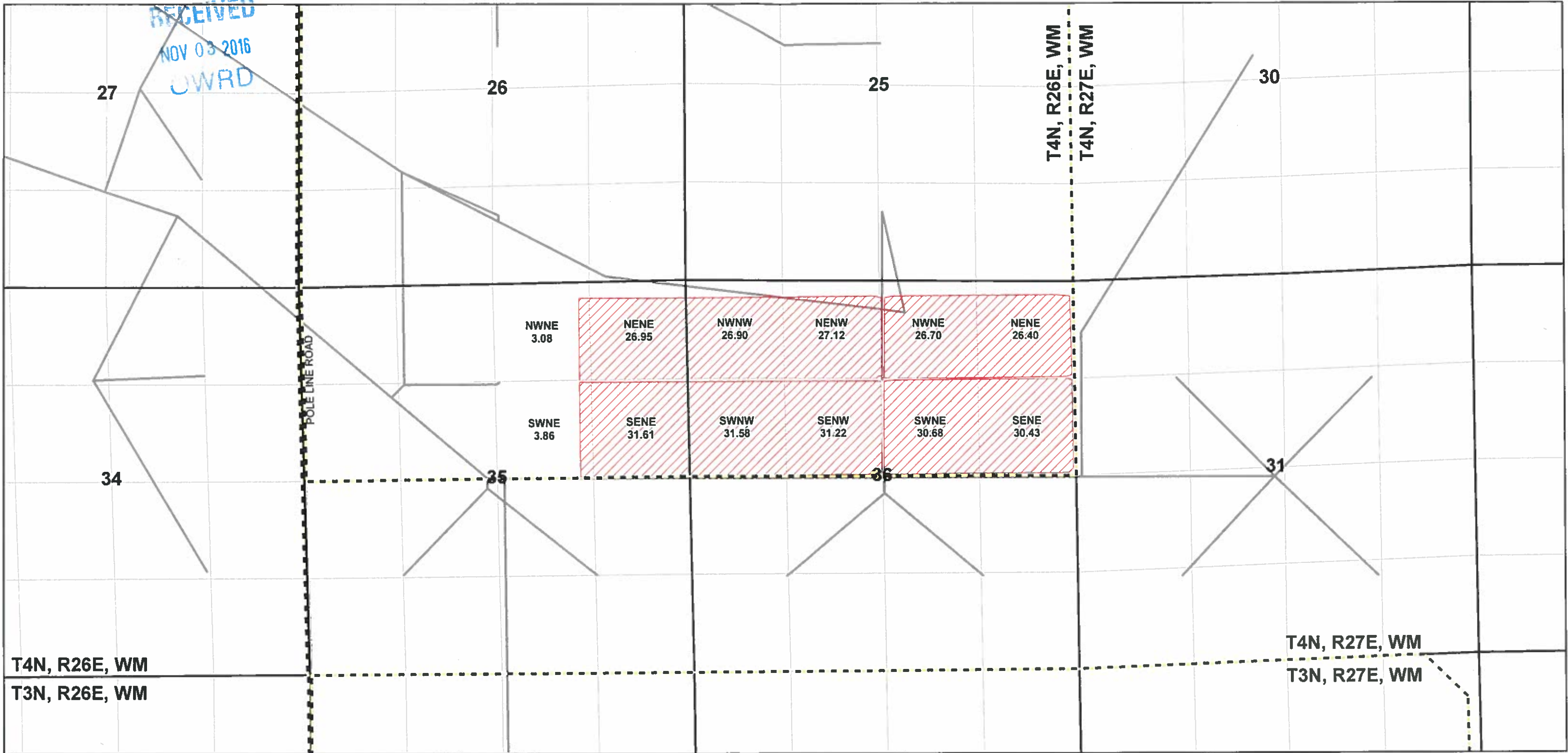

- LEGEND**
- FRI Property Boundary
 - From Lands (Existing POU Associated with this Transfer)
 - PLSS Sections
 - Water Bodies
 - Railroads
 - Pipelines
 - Paved Roads

SESE Quarter Quarter Section Location and Water Right POU Acres

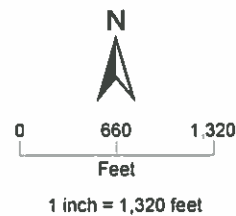

This drawing is an exhibit for a Water Right Permanent Transfer. This map is not intended to provide legal dimensions or locations of property ownership lines. Property lines and/or other lines of occupation shown hereon are not represented by the undersigned to meet accuracy standards of Land Surveys.

CWRE: Jason Smesrud
Drawn By: Edward Douglas
Date: October 2016
Projection: NAD83 Oregon Statewide Lambert, International Feet

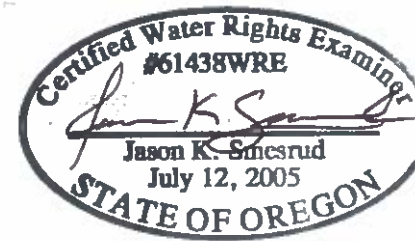

EXPIRATION DATE: 6/30/2018

Existing Place of Use (POU) Map
Permanent Water Rights Transfer
Certificate 83591
Farmland Reserve Inc.
Boardman, Oregon Farm

T4N, R26E, WM
Morrow County, Oregon

The POU consists of 8 foot wide irrigated strips located on 10 foot centers marked by the tree rows

RECEIVED
NOV 03 2016
U.S. DEPARTMENT OF AGRICULTURE

T4N, R26E, WM
T4N, R27E, WM

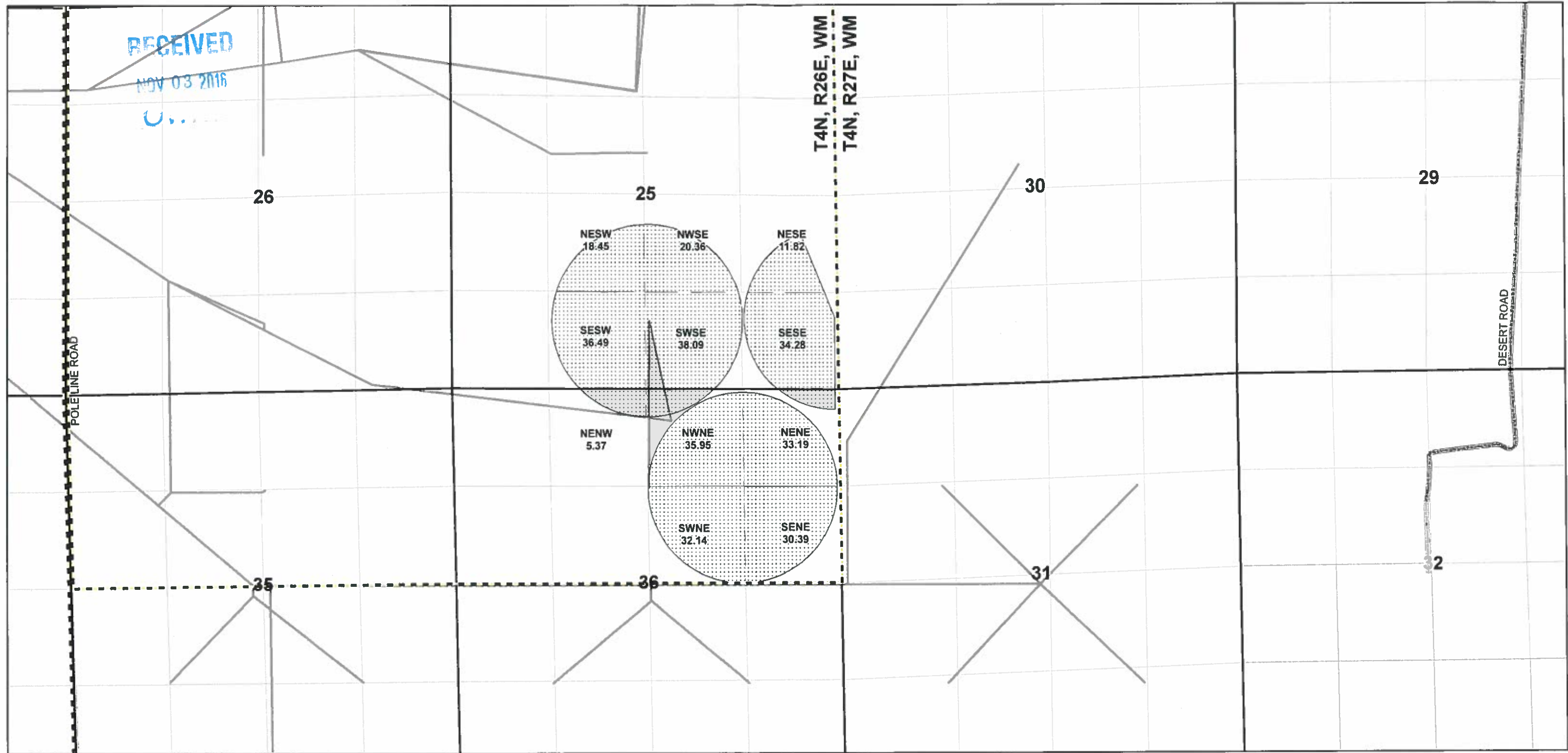

LEGEND

- FRI Property Boundary
- To Lands (Revised POU after this Transfer)
- PLSS Sections
- Water Bodies
- Railroads
- Pipelines
- Paved Roads

SESE Quarter Quarter Section Location and Water Right POU Acres
30.52

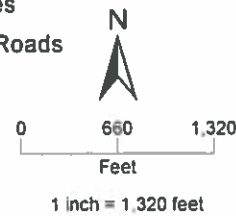

This drawing is an exhibit for a Water Right Permanent Transfer. This map is not intended to provide legal dimensions or locations of property ownership lines. Property lines and/or other lines of occupation shown hereon are not represented by the undersigned to meet accuracy standards of Land Surveys.

CWRE: Jason Smesrud
Drawn By: Edward Douglas
Date: October 2016
Projection: NAD83 Oregon Statewide Lambert, International Feet



EXPIRATION DATE: 6/30/2018

Proposed Place of Use (POU) Map
Permanent Water Rights Transfer
Certificate 83591
Farmland Reserve Inc.
Boardman, Oregon Farm

T4N, R26E, WM
Morrow County, Oregon