

RECEIVED
NOV 03 2016
OWARD

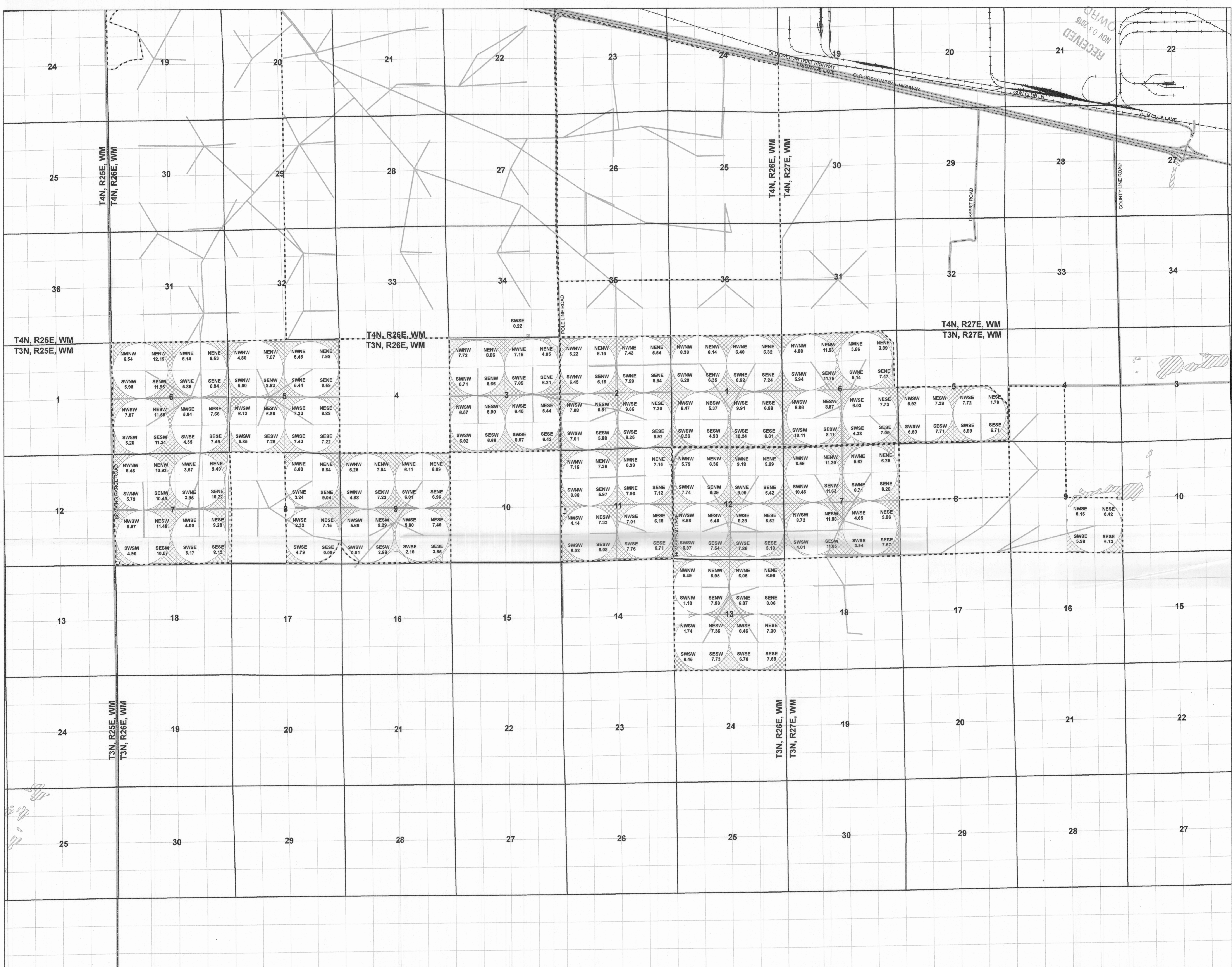

LEGEND

- FRI Property Boundary
- Lands Left Unchanged (Remaining Right)
- PLSS Sections
- Water Bodies
- Railroads
- Pipelines
- Paved Roads

SESE Quarter Quarter Section Location and Water Right POU Acres
30.52

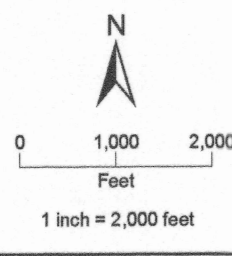

This drawing is an exhibit for a Water Right Permanent Transfer. This map is not intended to provide legal dimensions or locations of property ownership lines. Property lines and/or other lines of occupation shown hereon are not represented by the undersigned to meet accuracy standards of Land Surveys.

CWRE: Jason Smeasud
Drawn By: Edward Douglas
Date: October 2016
Projection: NAD83 Oregon Statewide Lambert, International Feet

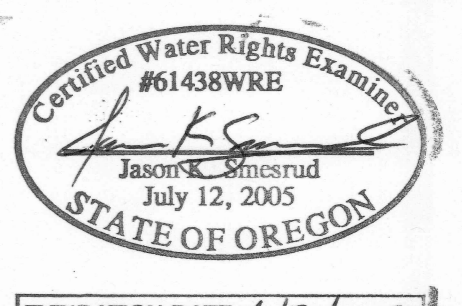

Remaining Rights Map
Permanent Water Rights Transfer
Certificate 76586
Farmland Reserve Inc.
Boardman, Oregon Farm

T3N, R26E, WM and T3N, R27E, WM
Morrow County, Oregon

The POU consists of 8 foot wide irrigated strips located on 10 foot centers marked by the tree rows

EXPIRATION DATE: 6/30/2018

RECEIVED
NOV 03 2018
OWFD

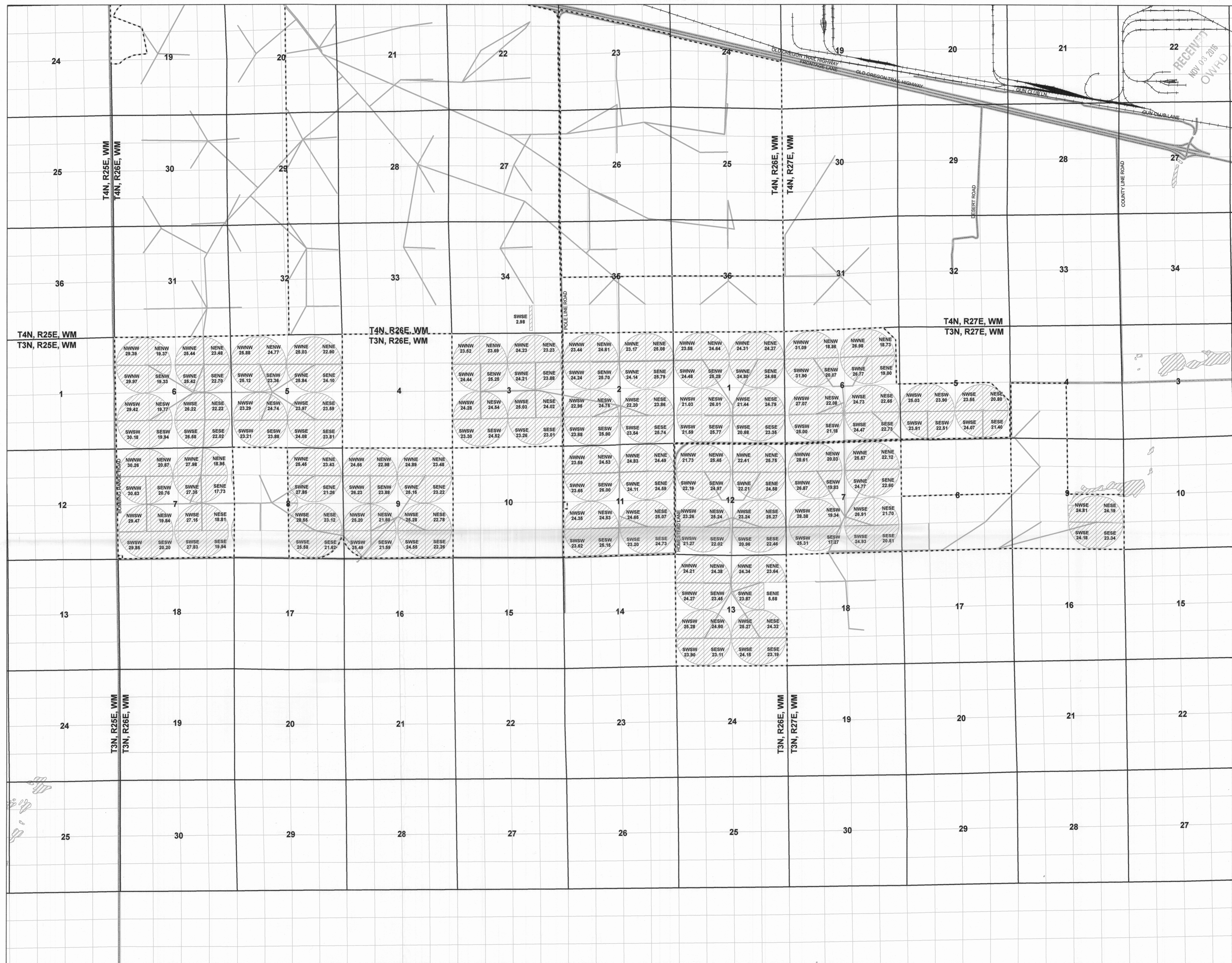

LEGEND

- FRI Property Boundary
- From Lands (Existing POU Associated with this Transfer)
- PLSS Sections
- Water Bodies
- Railroads
- Pipelines
- Paved Roads

SESE
30.52

Quarter Quarter Section Location
and Water Right POU Acres

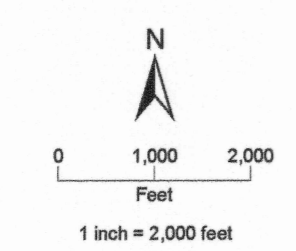

This drawing is an exhibit for a Water Right Permanent Transfer. This map is not intended to provide legal dimensions or locations of property ownership lines. Property lines and/or other lines of occupation shown hereon are not represented by the undersigned to meet accuracy standards of Land Surveys.

CWRE: Jason Smeerdud
Drawn By: Edward Douglas
Date: October 2016
Projection: NAD83 Oregon Statewide Lambert, International Feet

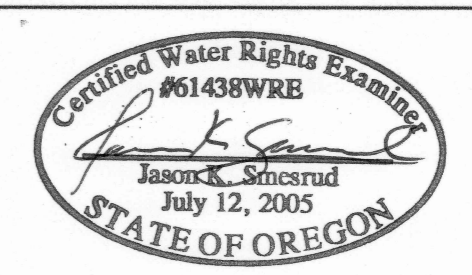

EXPIRATION DATE: 6/30/2018

Existing Place of Use (POU) Map
Permanent Water Rights Transfer
Certificate 76586
Farmland Reserve Inc.
Boardman, Oregon Farm

T3N, R26E, WM and T3N, R27E, WM
Morrow County, Oregon

The POU consists of 8 foot wide irrigated strips
located on 10 foot centers marked by the tree rows