

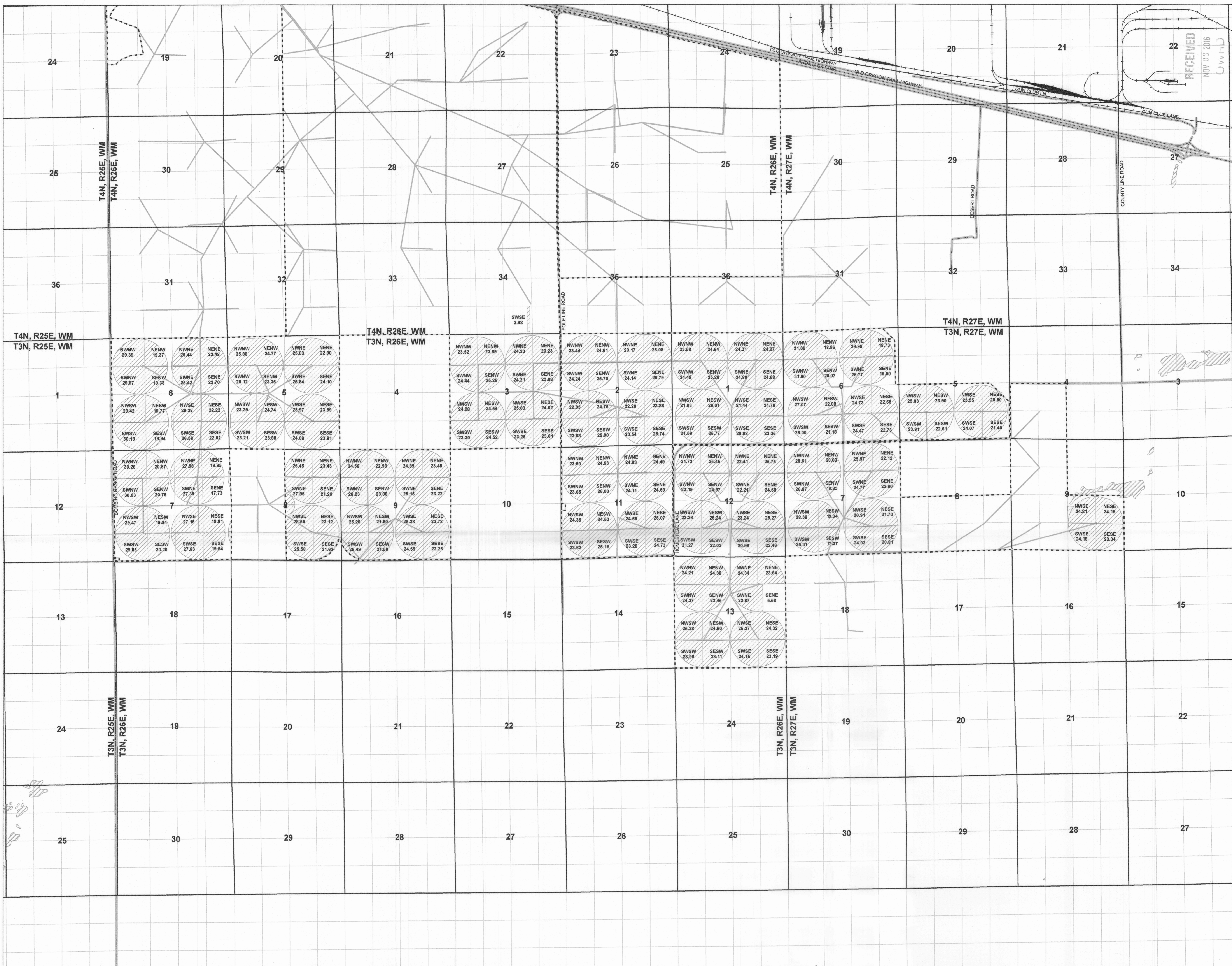

RECEIVED  
NOV 03 2016  
Uvrb



**LEGEND**

- FRI Property Boundary
- Water Bodies
- Railroads
- From Lands (Existing POU Associated with this Transfer)
- Pipelines
- Paved Roads
- PLSS Sections

SESE 30.52 Quarter Quarter Section Location and Water Right POU Acres

Scale: 1 inch = 2,000 feet

This drawing is an exhibit for a Water Right Permanent Transfer. This map is not intended to provide legal dimensions or locations of property ownership lines. Property lines and/or other lines of occupation shown hereon are not represented by the undersigned to meet accuracy standards of Land Surveys.

CWRE: Jason Smead  
 Drawn By: Edward Douglas  
 Date: October 2016  
 Projection: NAD83 Oregon Statewide Lambert, International Feet

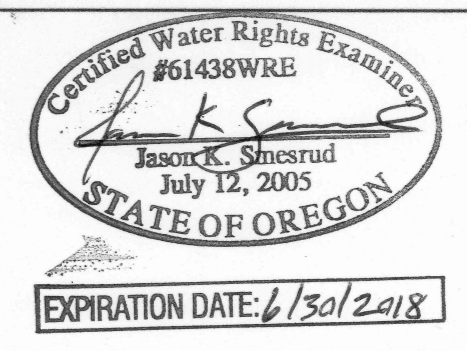

**Existing Place of Use (POU) Map**  
 Permanent Water Rights Transfer  
 Certificate 76586  
 Farmland Reserve Inc.  
 Boardman, Oregon Farm

T3N, R26E, WM and T3N, R27E, WM  
 Morrow County, Oregon

The POU consists of 8 foot wide irrigated strips located on 10 foot centers marked by the tree rows