

RECEIVED
NOV 03 2016
OWRD

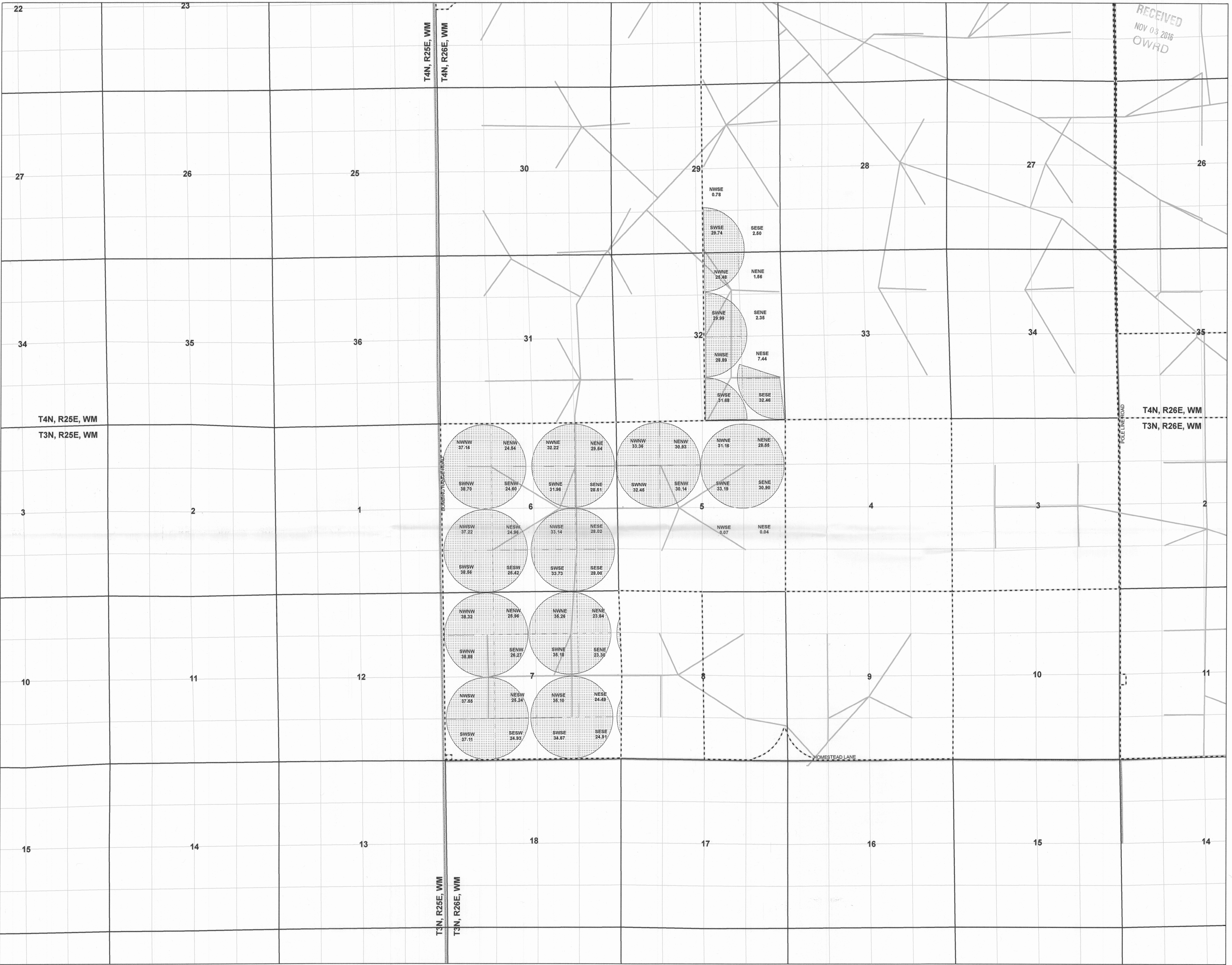

LEGEND

- FRI Property Boundary
- To Lands (Revised POU after this Transfer)
- PLSS Sections
- ▨ Water Bodies
- Railroads
- Pipelines
- Paved Roads

SESE 30.52 Quarter Quarter Section Location and Water Right POU Acres

0 600 1,200 Feet
1 inch = 1,320 feet

This drawing is an exhibit for a Water Right Permanent Transfer. This map is not intended to provide legal dimensions or locations of property ownership lines. Property lines and/or other lines of occupation shown hereon are not represented by the undersigned to meet accuracy standards of Land Surveys.

CV/PRE: Jason Smerud
Drawn By: Edward Douglas
Date: October 2016
Projection: NAD83 Oregon Statewide Lambert, International Feet

Certified Water Rights Examiner
#61438WKE
Jason R. Smerud
July 12, 2005
STATE OF OREGON

EXPIRATION DATE: 6/30/2018

Proposed Place of Use (POU) Map
Permanent Water Rights Transfer
Certificate 83592
Farmland Reserve Inc.
Boardman, Oregon Farm

T3N, R26E, WM and T4N, R26E, WM
Morrow County, Oregon

