

Certified Water Rights Examiner
85503
DOANN M. HAMILTON
May 10, 2012

ACCEPTED
11-21-16 *mt*

T.3S. R.2W. Section 19, T.3S. R.3W. Section 24, W.M.

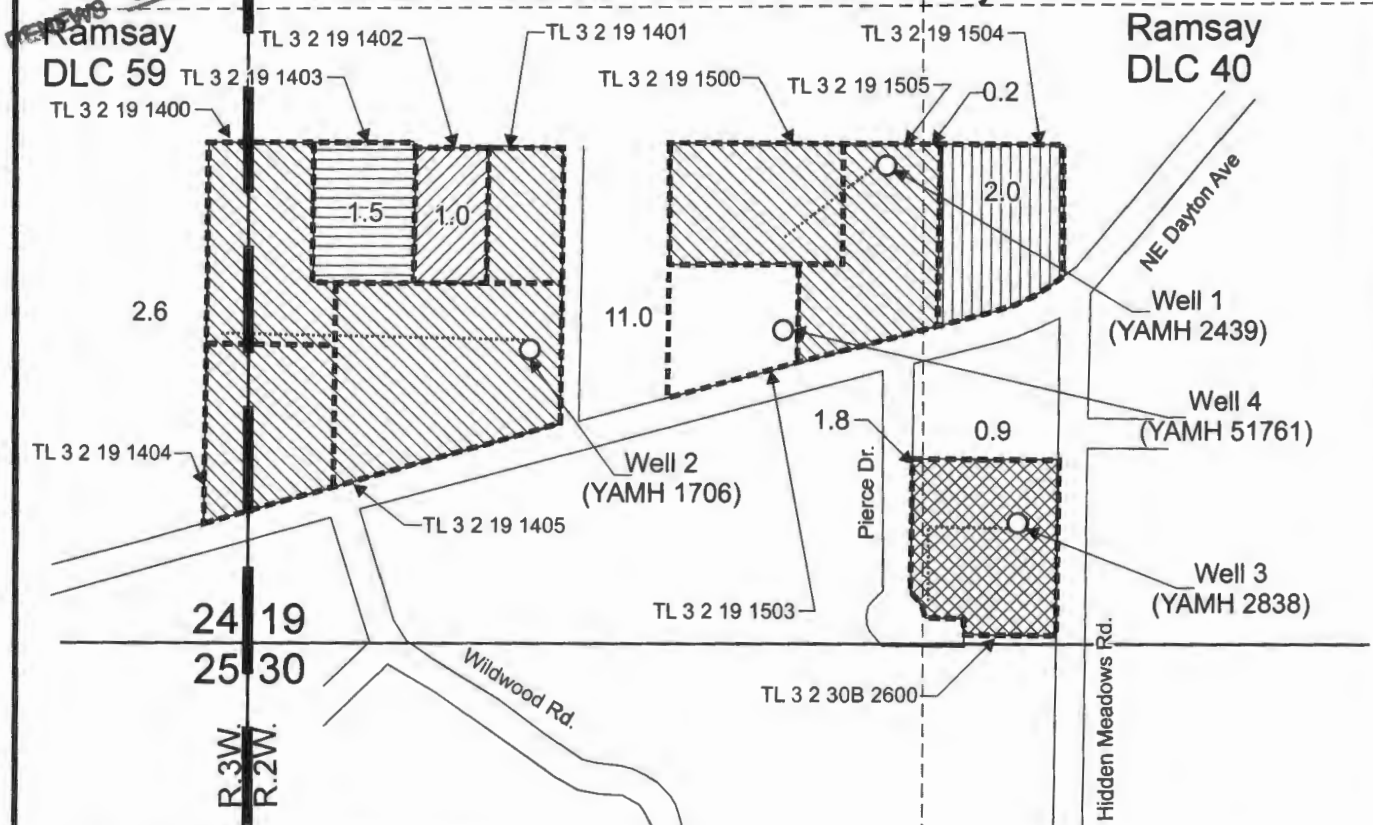

Edith Pierce Well 1 (YAMH 2439) is located 990 feet north and 1,325 feet east from the SW corner, Section 19 (Reference Application G-15055, Permit G-13980: 1,200 feet north and 1,250 feet east from the SW corner, Section 19).





Edith Pierce Well 2 (YAMH 1706) is located 610 feet north and 580 feet east from the SW corner, Section 19 (Reference Application G-15055, Permit G-13980: 850 feet north and 520 feet east from the SW corner, Section 19).

Lee Well 3 (YAMH 2838) is located 250 feet north and 1,595 feet east from the SW corner, Section 19 (Reference Application G-15055, Permit G-13980: 500 feet north and 1,550 feet east from the SW corner, Section 19).

Rada Well 4 (YAMH 51761) is located 650 feet north and 1,110 feet east from the SW corner, Section 19 (Reference Application G-15055, Permit G-13980: 900 feet north and 1,020 feet east from the SW corner, Section 19).

RECEIVED

OCT 11 2016

-  Area A: (13.8 Acres) 0.146 cfs to be assigned to Edith Pierce.
-  Area B: (2.7 Acres) 0.029 cfs to be assigned to Susan and Kuen Lee.
-  Area C: (1.0 Acres) 0.011 cfs to be retained under Permit G-13980 by Lynette Pierce.
-  Area D: (2.0 Acres) 0.021 cfs to be retained under Permit G-13980 by Edward W. And Theresa E. Shepard.
-  Area E: (1.5 Acres) 0.016 cfs to be retained under Permit G-13980 by Bryan Joyce.

WATER RESOURCES DEPT
SALEM, OREGON

----- Tax lot boundary ————— Donation Land Claim boundary Irrigation mainlines

Scale: 1" = 400'

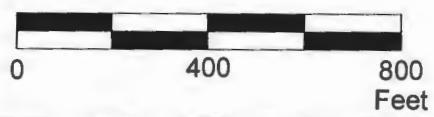

This map was prepared for the purpose of identifying the location of a water right only and is not intended to provide legal dimensions or location of property ownership lines.



PierceSplit.cdr

Pacific Hydro-Geology Inc.

09/2016

Split Permit Application Map Application G-15055, Permit G-13980

Edith Pierce, Bryan Joyce, Lynette Pierce;
Edward W. and Theresa E. Shepard; and Susan and Kuen Lee
T.3S. R.2W. Sec. 19, T.3S. R.3W. Sec. 24, W.M.