

# TRANSFER APPLICATION MAP

FOR: SUTHERLIN WATER CONTROL DISTRICT

BY: NATHAN R. REED, P.E., CWRE

T25S, R5W, W.M.

CERTIFICATE NO. 76599

CERTIFICATE NO. 76600

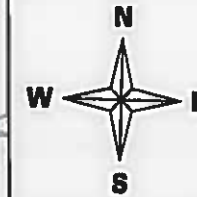

SCALE: 1" = 1320'



Expires Dec. 31, 2016

**EXISTING**

POD 1: 800 FEET SOUTH AND 580 FEET EAST FROM C1/4 COR SEC 14 AS PROJECTED WITHIN J. SUTHERLIN DLC 41.

**PROPOSED**

POD 2: 50 FEET NORTH AND 1497 FEET WEST FROM SE1/4 COR SEC 14

POD 3: 103 FEET SOUTH AND 394 FEET WEST FROM NE1/4 COR SEC 23

POD 4: 1247 FEET SOUTH AND 918 FEET WEST FROM NE1/4 COR SEC 23 ALL AS PROJECTED WITHIN J. SUTHERLIN DLC 41.

POD 5: 753 FEET NORTH AND 1239 FEET WEST FROM C1/4 COR SEC 13 AS PROJECTED WITHIN J.F. SUTHERLIN DLC 42.

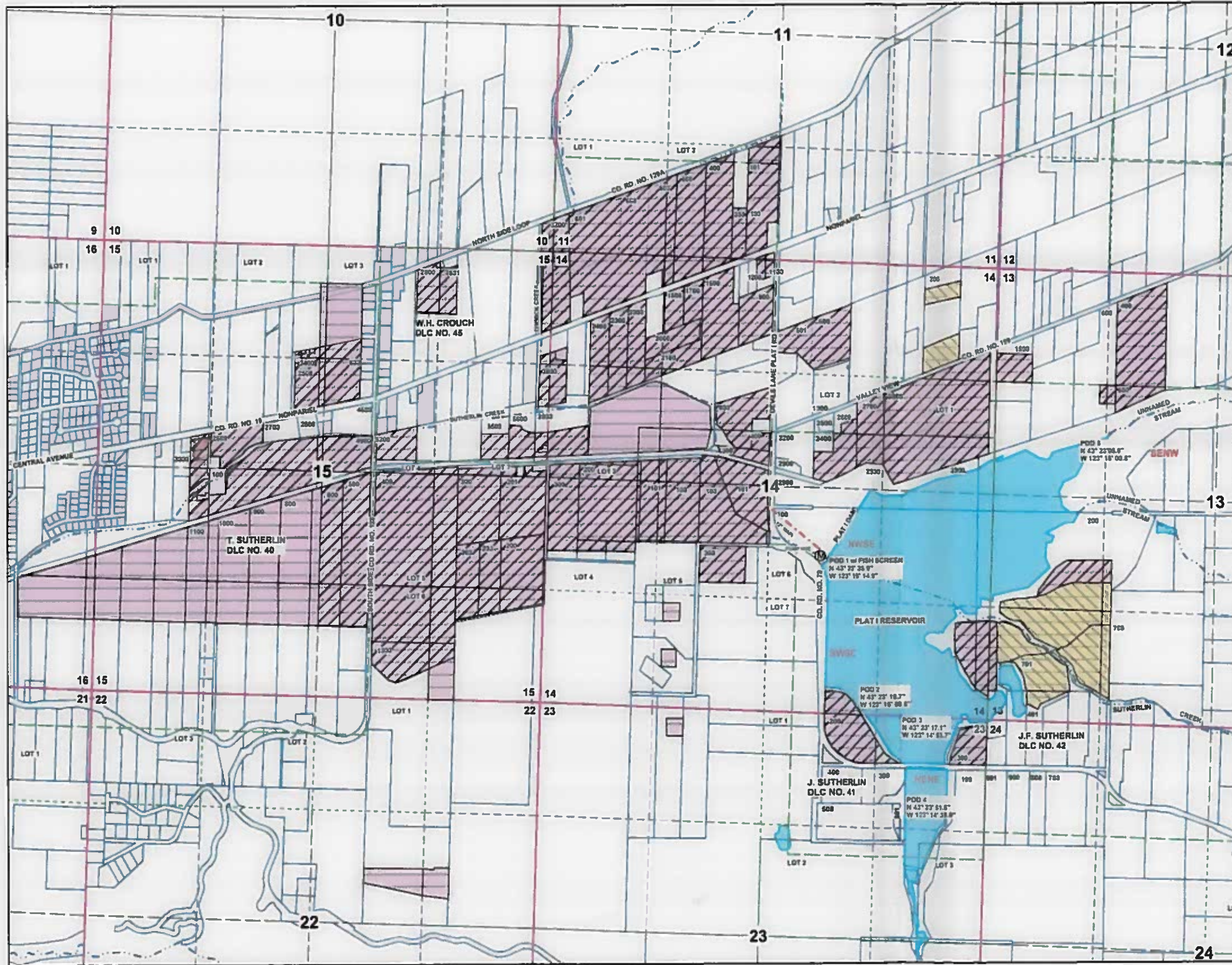

**Legend**

- POD & APODs
- Meter
- Stream
- Pond
- Pipeline
- Flow Arrow
- Gov Lot
- DLC
- Section
- Quarter
- Sixteenth
- Parcels
- Cert 76599 primary, 1/27/1960
- Cert 76599 suppl, 1/27/1960
- Cert 76600 Pri/Sup, 1/1/1993

RECEIVED BY OWRD

DEC 13 2016

SALEM, OR

THE PURPOSE OF THIS MAP IS TO IDENTIFY THE LOCATION OF THE WATER RIGHT. IT IS NOT INTENDED TO PROVIDE INFORMATION RELATIVE TO THE LOCATION OF PROPERTY OWNERSHIP BOUNDARY LINES.

T 12534

MAP PREPARED BY:  
NATHAN R. REED, P.E., CWRE  
1113 SE CASS AV  
ROSEBURG, OR 97470

MAP PREPARED FOR:  
SUTHERLIN WATER CONTROL DIST.  
495 N. STATE ST.  
SUTHERLIN, OR 97479