

CROOK COUNTY SEC.13 T15S R14E

SCALE - 1" = 400'



NW 1/4 OF THE NW 1/4

DISTRICT INTERNAL
NOTICE #: T-2016-015

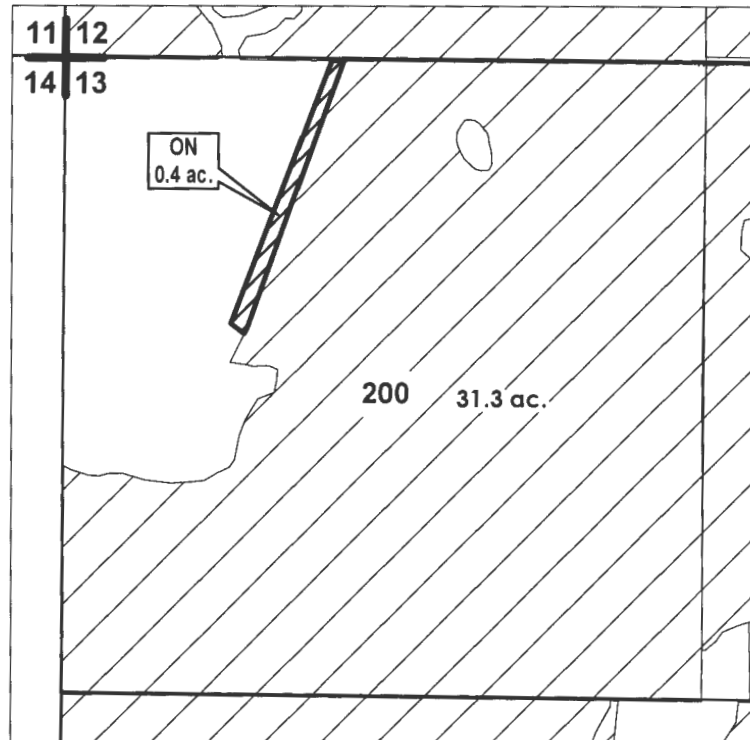

RECEIVED BY OWRD

DEC 22 2016

SALEM, OR

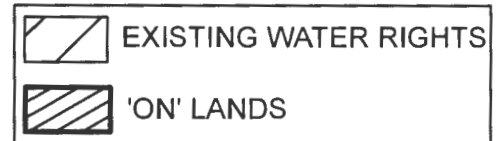

"ON" MAP



APPLICATION FOR WATER RIGHTS TRANSFER

JIM & TRACY DUNCAN / JACQUELINE N. VEELLE

TAXLOT #: 200

0.4 ACRES 12545

Date: 12/6/2016

FILE: I:\TRANSFER\WRTRANS16\T-2016-015\151413_NWNW

DESCHUTES COUNTY SEC.03 T15S R13E

SCALE - 1" = 400'



SW 1/4 OF THE NE 1/4

DISTRICT INTERNAL
NOTICE #: T-2016-015

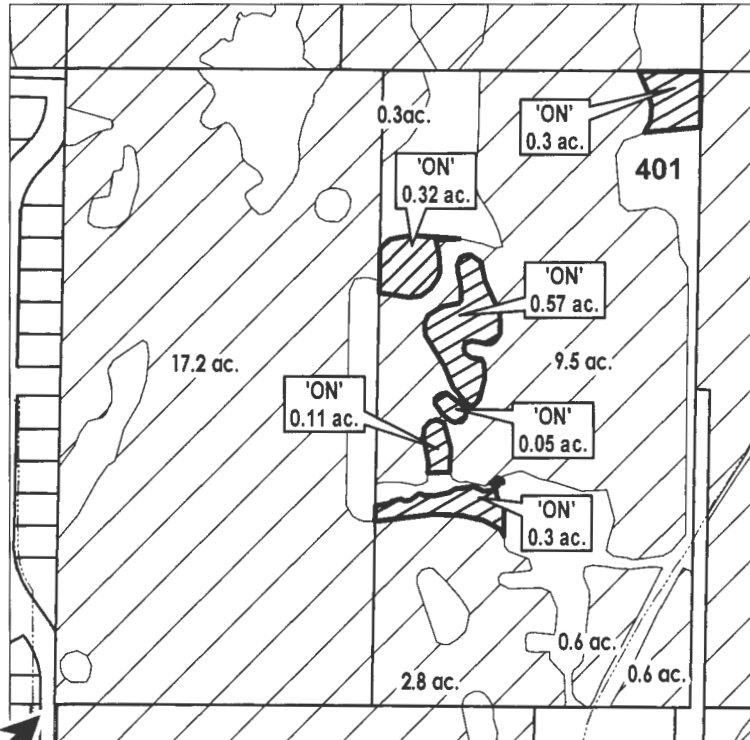

C 1/4 COR

RECEIVED BY OWRD

DEC 22 2016

SALEM, OR

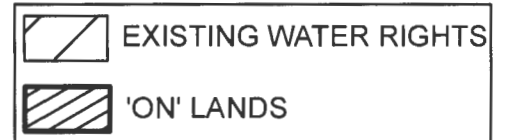

"ON" MAP

APPLICATION FOR WATER RIGHTS TRANSFER

VARIOUS / BENJAMIN O'KEEFE

TAXLOT #: 401

1.65 ACRES

T 12545



DATE: 12/6/2016

FILE: I:\TRANSFER\WRTRANS16\T-2016-015\151303_SWNE

DESCHUTES COUNTY SEC.05 T14S R13E

SCALE - 1" = 400'



SE 1/4 OF THE NW 1/4

DISTRICT INTERNAL
NOTICE #: T-2016-015

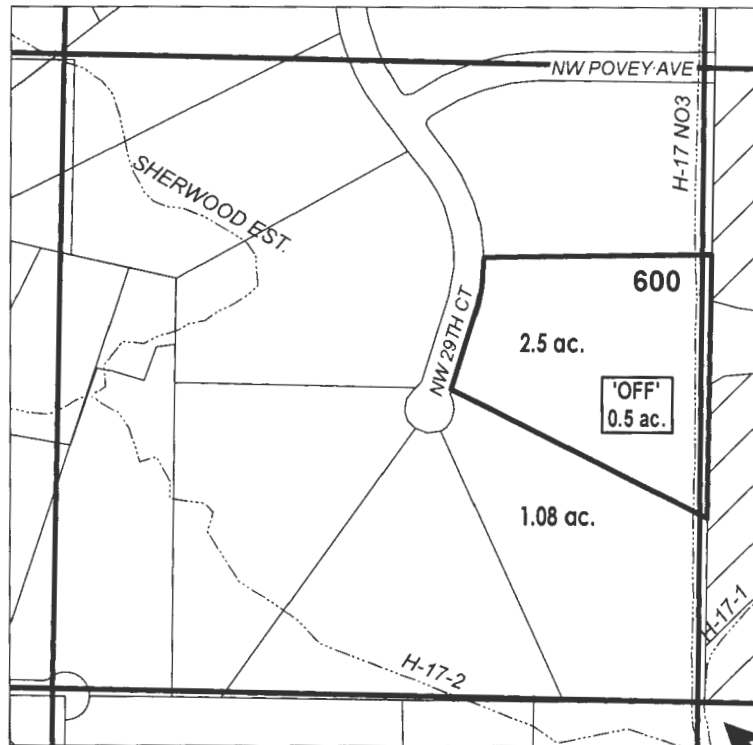

C 1/4 COR

RECEIVED BY OWRD

DEC 22 2016

SALEM, OR

# ac.	'OFF' LAND PARCELS
# ac.	PARCELS W/ WATER RIGHTS

"OFF" MAP



APPLICATION FOR WATER RIGHTS TRANSFER

LISA L COOK / BENJAMIN O'KEEFE

TAXLOT #: 600

0.5 ACRES T 12545

Date: 12/1/2016

FILE: I:\TRANSFER\WRTRANS16\171223_NWSE

DESCHUTES COUNTY SEC.05 T14S R13E

SCALE - 1" = 400'



SE 1/4 OF THE NW 1/4

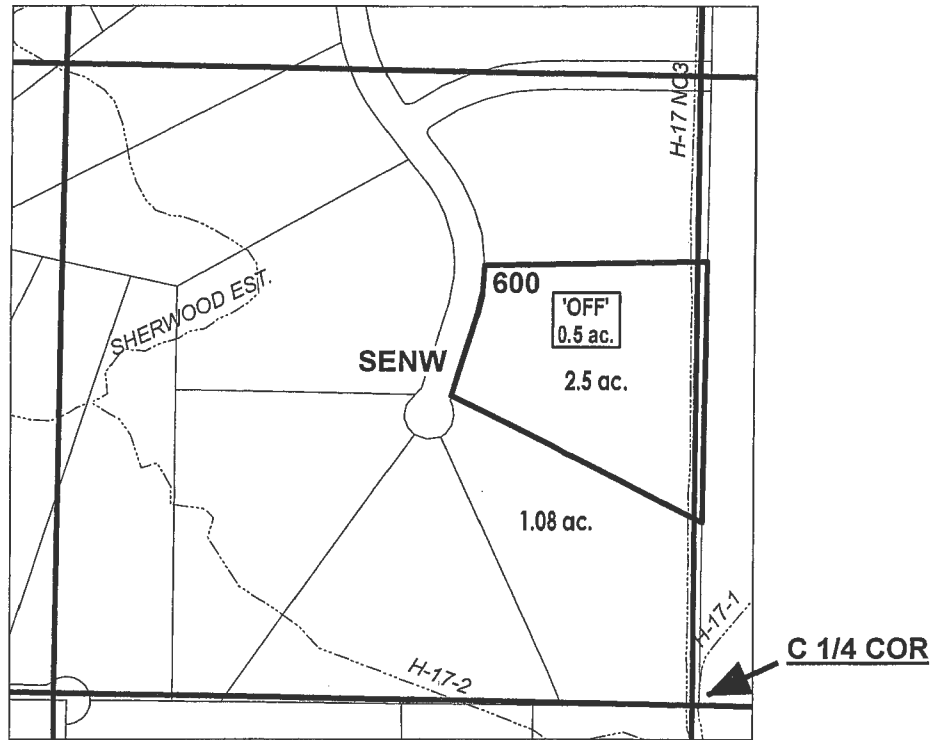

RECEIVED BY OWRD

DEC 22 2016

SALEM, OR

# ac.	'OFF' LAND PARCELS
	EXISTING WATER RIGHTS
	OFF LANDS
# ac.	PARCELS W/ WATER RIGHTS

"OFF" MAP

WATER RIGHTS CONFISCATION MAP

NAME: COOK, LISA L

TAXLOT #: 600

0.5 ACRES 12545



Date: 9/29/2016

FILE: I:\TRANSFER\WR\TRANS13\CONFISCATION\2013\TRS_QQ

DESCHUTES COUNTY SEC.11 T14S R13E

SCALE - 1" = 400'



SW 1/4 OF THE SE 1/4

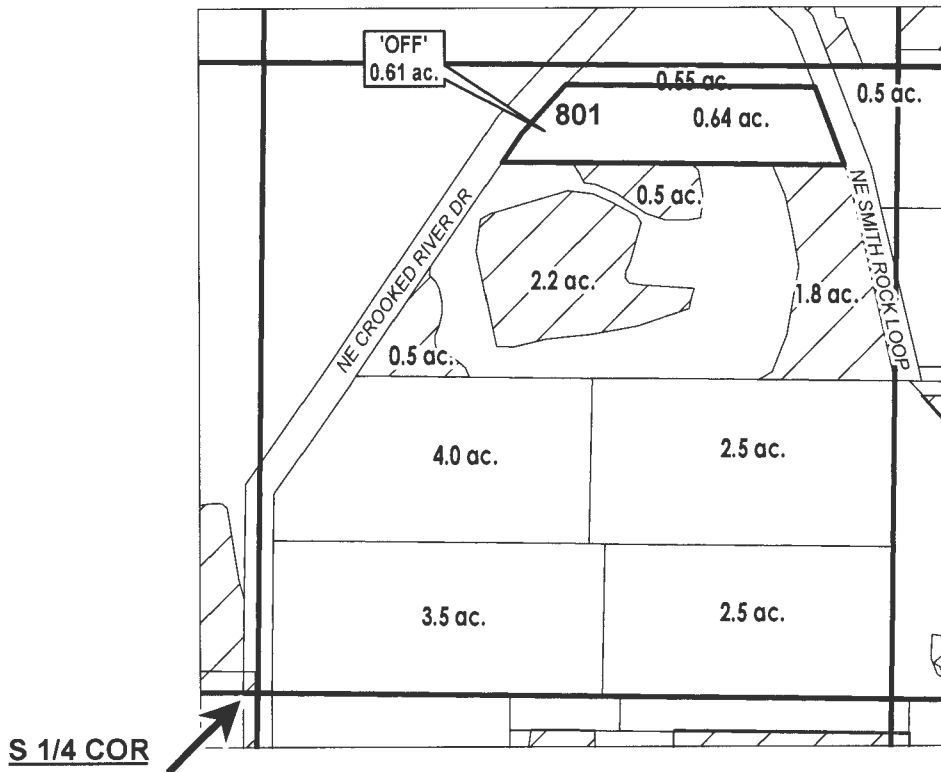

DISTRICT INTERNAL
NOTICE #: T-2016-015



RECEIVED BY OWRD

DEC 22 2016

SALEM, OR

	EXISTING WATER RIGHTS
	'OFF' LAND PARCELS
	PARCELS W/ WATER RIGHTS

"OFF" MAP

APPLICATION FOR WATER RIGHTS TRANSFER

MARLA LYNN GIBSON TRUST / BENJAMIN O'KEEFE

TAXLOT #: 801

0.61 ACRES T 12545

FILE: I:\TRANSFER\WRTRANS16\T-2016-015\141311_SWSE



Date: 12/5/2016

DESCHUTES COUNTY SEC.11 T14S R13E

SCALE - 1" = 400'



SW 1/4 OF THE SE 1/4

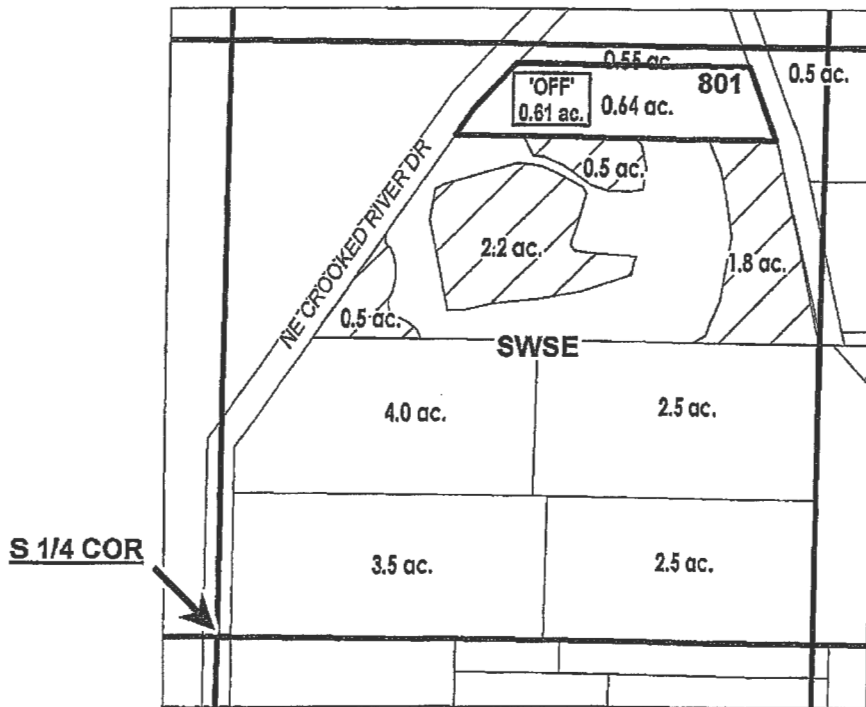

RECEIVED BY OWRD

DEC 22 2016

SALEM, OR

# ac.	'OFF' LAND PARCELS
	EXISTING WATER RIGHTS
	OFF LANDS
# ac.	PARCELS W/ WATER RIGHTS

"OFF" MAP



WATER RIGHTS CONFISCATION MAP

NAME: GIBSON, MARLA LYNN TRUST

TAXLOT #: 801

0.61 ACRES

Date: 9/29/2016

FILE: I:\TRANSFER\WR\TRANS13\CONFISCATION\2013\ITRS_QQ

1 12545



J-6-2 DELIVERY

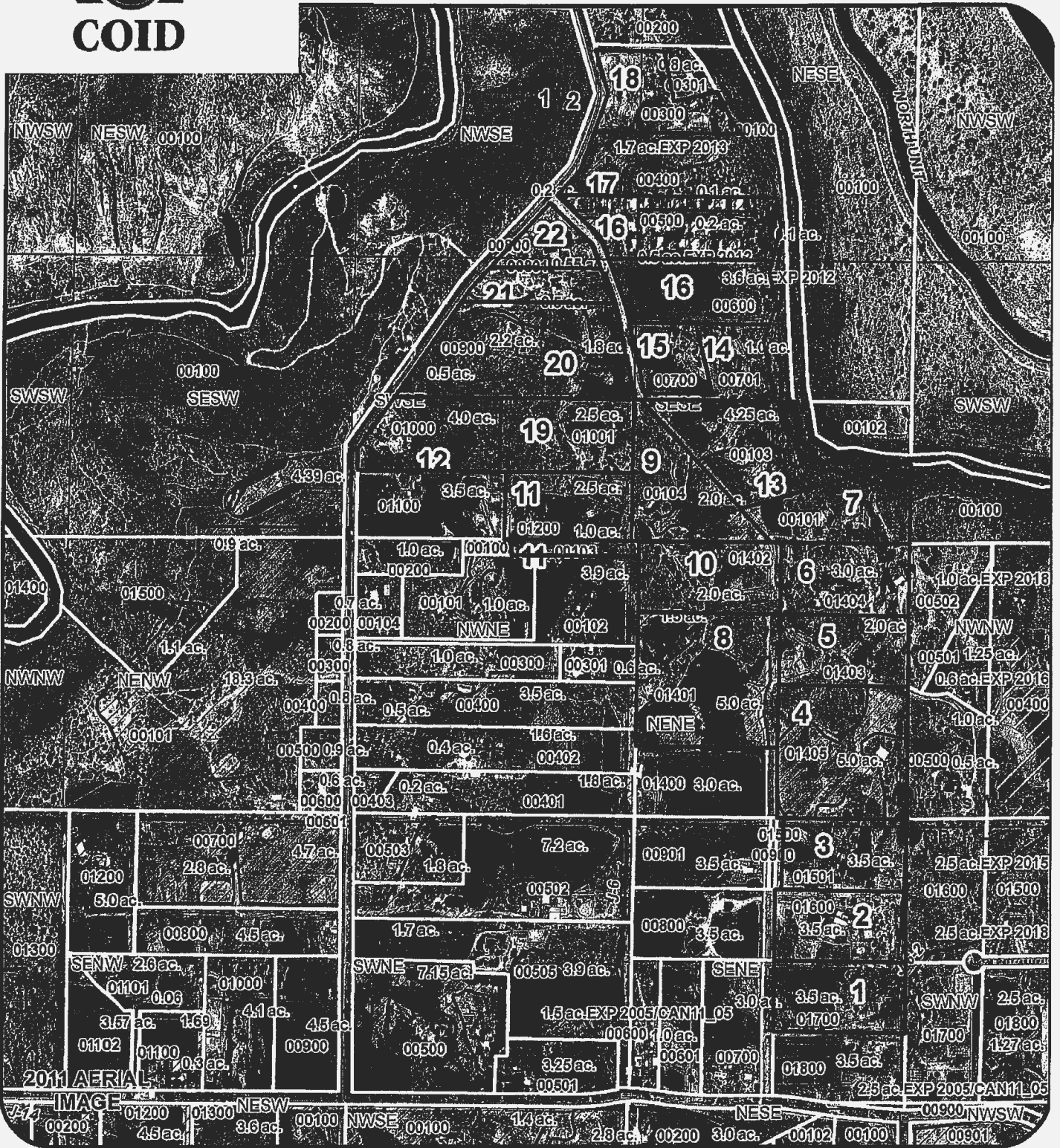

Date: 11/4/2016

MARLA GIBSON RECEIVED BY OWRD PROPERTY #21

DEC 22 2016

SALEM, OR

T 12545

1 inch = 636 feet

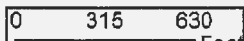

Legend

- Taxlots
- ACRE-TEXT
- INSTREAM
- Irrigated Lands
- INSTREAM

DESCHUTES COUNTY SEC.16 T14S R13E

SCALE - 1" = 400'



SE 1/4 OF THE SE 1/4

DISTRICT INTERNAL
NOTICE #: T-2016-015



RECEIVED BY OWRD

DEC 22 2016

SALEM, OR

	EXISTING WATER RIGHTS
	'OFF' LAND PARCELS
	PARCELS W/ WATER RIGHTS

"OFF" MAP

APPLICATION FOR WATER RIGHTS TRANSFER

SHON T. DAY / BENJAMIN O'KEEFE

TAXLOT #: 402

0.24 ACRES, 12545



Date: 12/5/2016

FILE: I:\TRANSFER\WRTRANS16\T-2016-015\141316_SESE

DESCHUTES COUNTY SEC.16 T14S R13E

SCALE - 1" = 400'



SE 1/4 OF THE SE 1/4

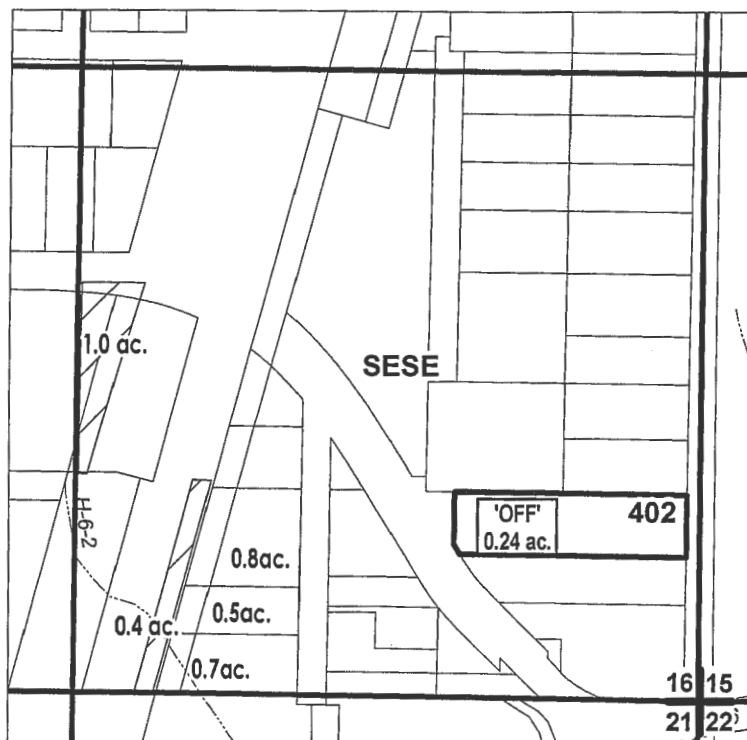

RECEIVED BY OWRD

DEC 22 2016

SALEM, OR

# ac.	'OFF' LAND PARCELS
	EXISTING WATER RIGHTS
	OFF LANDS
# ac.	PARCELS W/ WATER RIGHTS

"OFF" MAP

CENTRAL OREGON



IRRIGATION DISTRICT

WATER RIGHTS CONFISCATION MAP

NAME: DAY, SHON T

TAXLOT #: 402

0.24 ACRES

Date: 9/29/2016

FILE: I:\TRANSFER\WRTRANS13\CONFISCATION\2013\ITRS_QQ

T 12545

DESCHUTES COUNTY SEC.34 T14S R13E

SCALE - 1" = 400'



SW 1/4 OF THE SW 1/4

DISTRICT INTERNAL
NOTICE #: T-2016-015

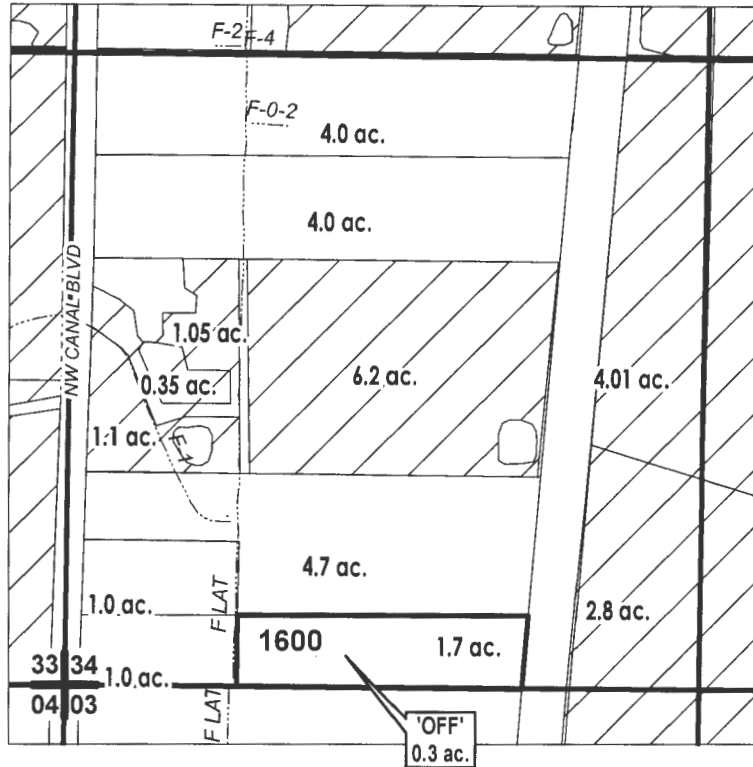

RECEIVED BY OWRD

DEC 22 2016

SALEM, OR

	EXISTING WATER RIGHTS
	'OFF' LAND PARCELS
	PARCELS W/ WATER RIGHTS

"OFF" MAP

APPLICATION FOR WATER RIGHTS TRANSFER

CHANI C. HAYNES / BENJAMIN O'KEEFE

TAXLOT #: 1600

0.3 ACRES



Date: 12/5/2016

I 12545

FILE: I:\TRANSFER\WRTRANS16\T-2016-015\141334_SWSW

DESCHUTES COUNTY SEC.34 T14S R13E

SCALE - 1" = 400'



SW 1/4 OF THE SW 1/4

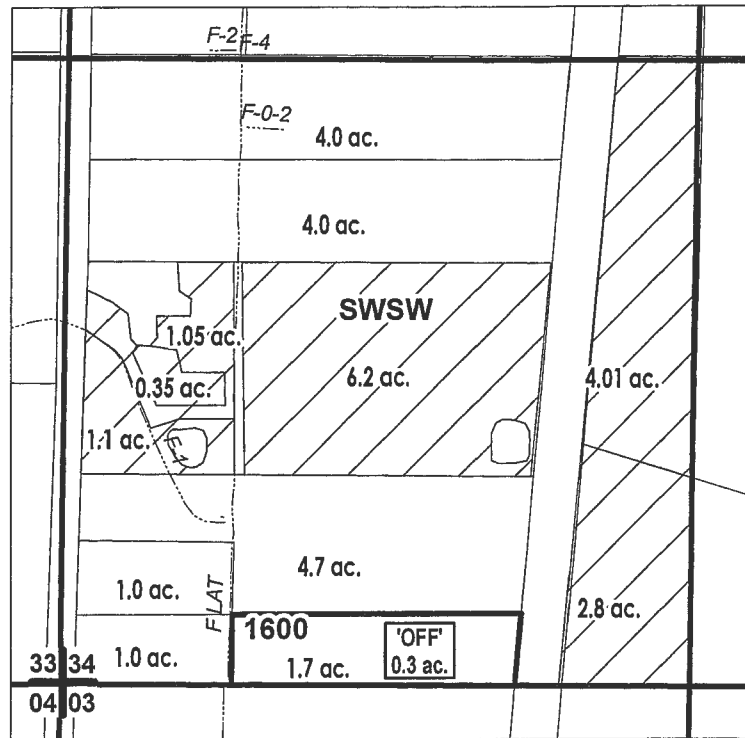

RECEIVED BY OWRD

DEC 22 2016

SALEM, OR

# ac.	'OFF' LAND PARCELS
	EXISTING WATER RIGHTS
	OFF LANDS
# ac.	PARCELS W/ WATER RIGHTS

"OFF" MAP

WATER RIGHTS CONFISCATION MAP

NAME: HAYNES, CHANI C

T 12545

TAXLOT #: 1600

0.3 ACRES

CENTRAL OREGON



IRRIGATION DISTRICT

Date: 9/29/2016

FILE: I:\TRANSFER\WRTRANS\13\CONFISCATION\2013\TRS_QQ

DESCHUTES COUNTY SEC.13 T17S R12E

SCALE - 1" = 400'



SW 1/4 OF THE NE 1/4 RECEIVED BY OWRD

DISTRICT INTERNAL
NOTICE #: T-2016-015

DEC 22 2016

SALEM, OR

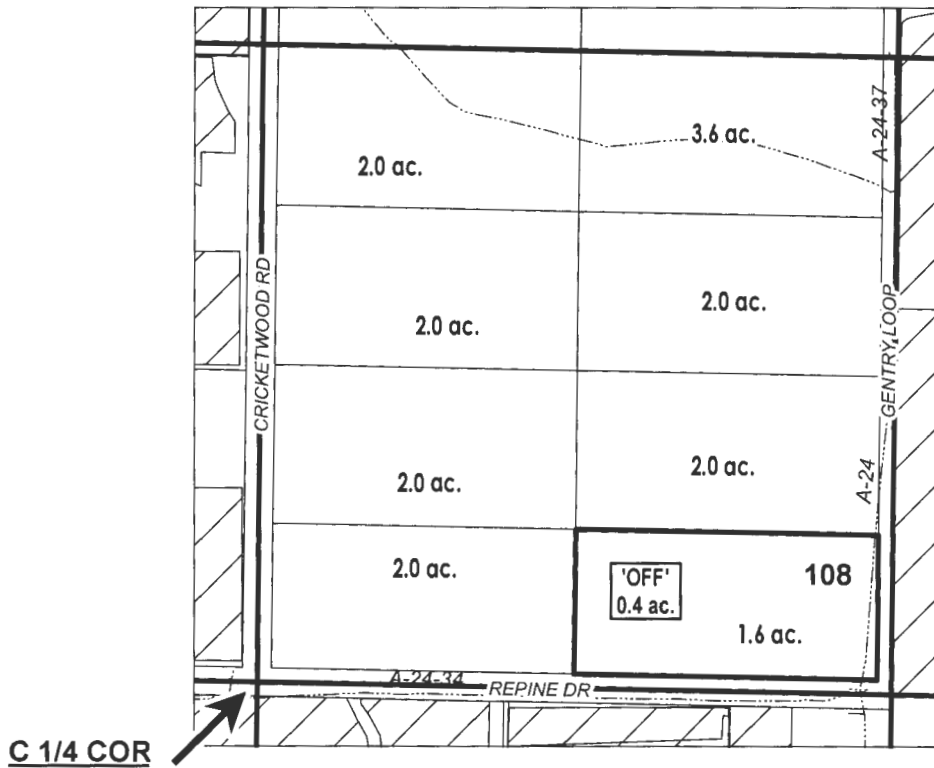

# ac.	'OFF' LAND PARCELS
# ac.	PARCELS W/ WATER RIGHTS

"OFF" MAP

APPLICATION FOR WATER RIGHTS TRANSFER
JIM & TRACY DUNCAN, TRUSTEES / JACQUELINE VEELLE

TAXLOT #: 200

0.4 ACRES

T 12545

FILE: I:\TRANSFER\WRTRANS16\T-2016-015\171213_SWNE



Date: 12/1/2016

DESCHUTES COUNTY SEC.13 T17S R12E

SCALE - 1" = 400'



SW 1/4 OF THE NE 1/4

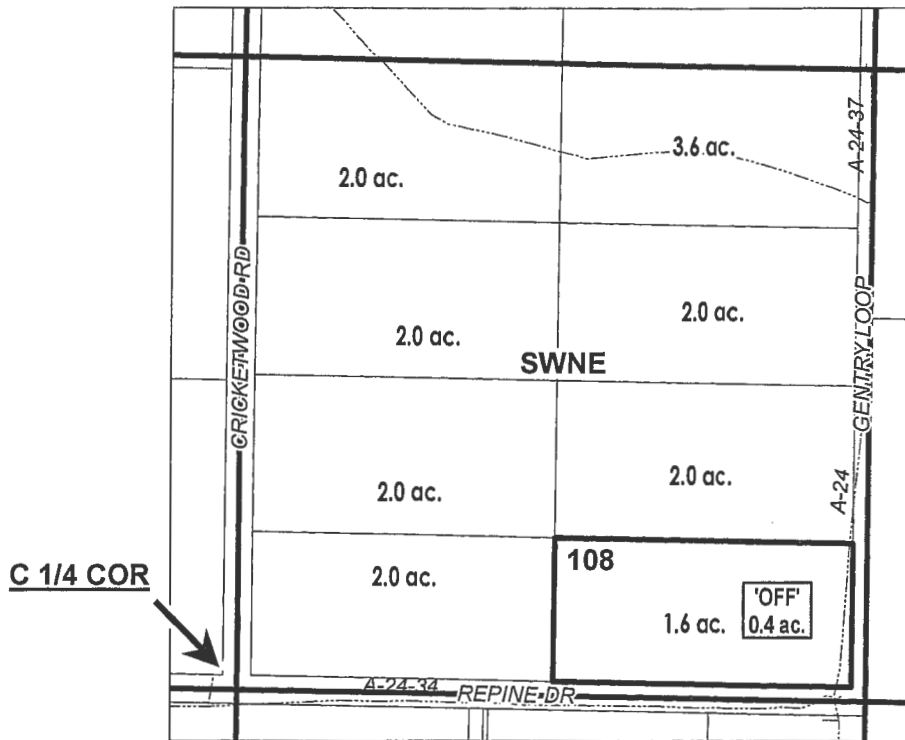

RECEIVED BY OWRD

DEC 22 2016

SALEM, OR

"OFF" MAP

# ac.	'OFF' LAND PARCELS
	EXISTING WATER RIGHTS
	OFF LANDS
# ac.	PARCELS W/ WATER RIGHTS



WATER RIGHTS CONFISCATION MAP

NAME: DUNCAN, JIM/TRACY TRUSTEES

TAXLOT #: 108

0.4 ACRES

Date: 9/29/2016

FILE: I:\TRANSFER\WR\TRANS13\CONFISCATION\2013\TRS_QQ

T 12545