

**AGRISTAR
HB-3111 PETITION MAP
POWDER VALLEY WATER
CONTROL DISTRICT**

REVISED 2-5-2009



SCALE: 1" = 1320'

RECEIVED BY OWRD

JUL 11 2016

SALEM, OR

RECEIVED

FEB 26 2009

WATER RESOURCES DEPT
SALEM, OREGON

NOTE: There are supplemental water rights, not petitioned, relating to all of the mapped property as shown. These rights are to remain in place as they were prior to petitioning. Do not cancel.

SUPPLEMENTAL CERTIFICATES

AGRISTAR HB-3111

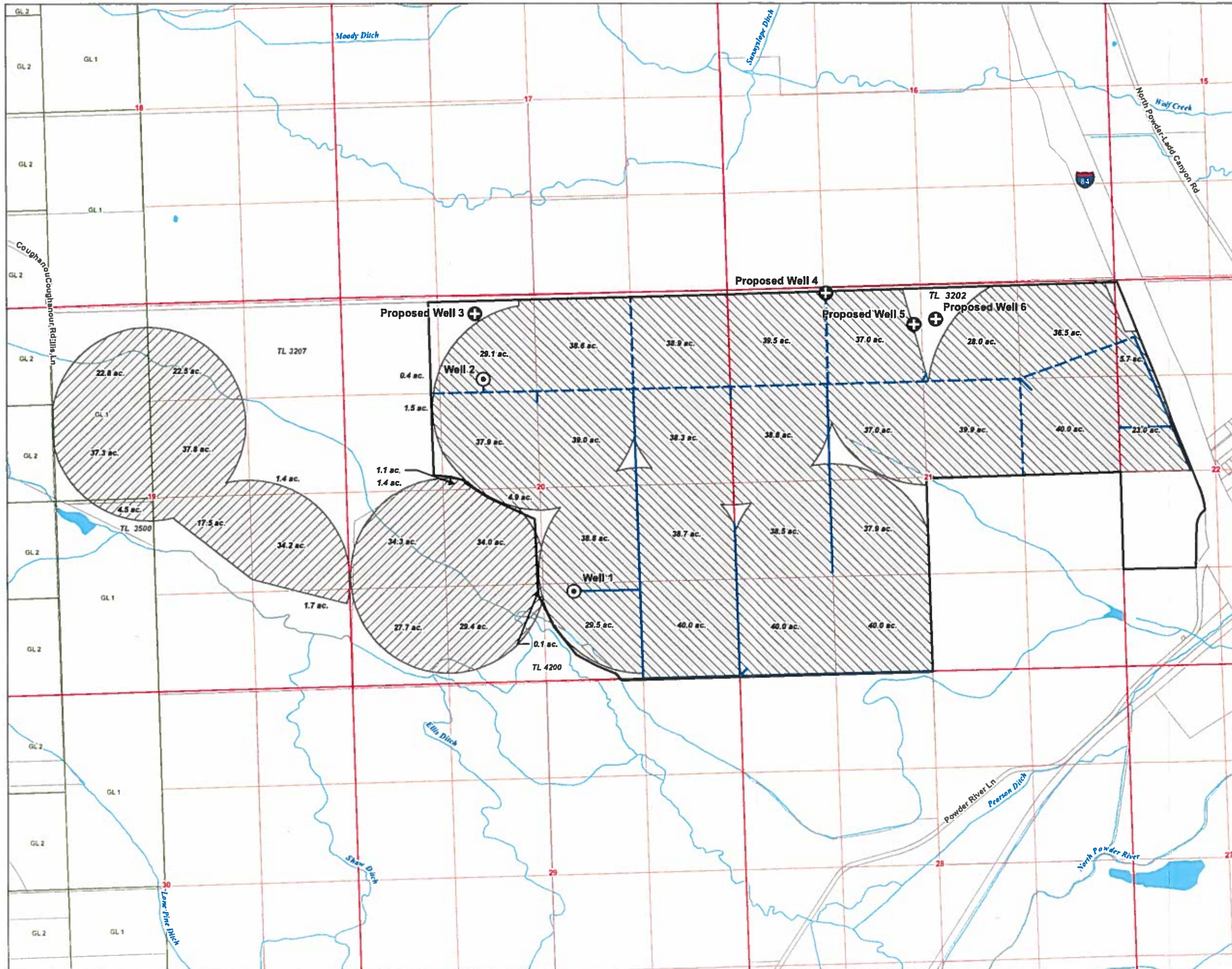

Additional Point of Appropriation Transfer
for Certificate 83763 (permit G 437)
Township 6 South, Range 39 East (W.M.)

LEGEND

Point of Appropriation (POA)

- ⊙ Existing Well
- ⊕ Proposed Well

Place of Use (POU)

- ▨ Involved in Transfer
- ▩ Not Involved in Transfer

Mainlines

- On Farm Pipeline
- - - P2 Pipeline

All Other Features

- Tax Lot 3202
- Tax Lot
- Government Lot (GL)
- ~ Watercourse
- ~ Waterbody

RECEIVED BY OWRD

JUL 1 1 2016

SALEM, OR

POA Location Descriptions

- Well 1**
Located 1,221 feet North and 2,211 feet West from the SE corner of Section 20, Township 6 South, Range 39 East (W.M.)
- Well 2**
Located 1,122 feet South and 3,386 feet West from the NE corner of Section 20, Township 6 South, Range 39 East (W.M.)
- Proposed Well 3**
Located 280 feet South and 3,440 feet West from the NE corner of Section 20, Township 6 South, Range 39 East (W.M.)
- Proposed Well 4**
Located 75 feet South and 1,340 feet East from the NW corner of Section 21, Township 6 South, Range 39 East (W.M.)
- Proposed Well 5**
Located 535 feet South and 2,560 feet East from the NW corner of Section 21, Township 6 South, Range 39 East (W.M.)
- Proposed Well 6**
Located 470 feet South and 2,430 feet West from the NE corner of Section 21, Township 6 South, Range 39 East (W.M.)

Certified Water Rights Examiner Stamp

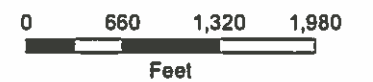
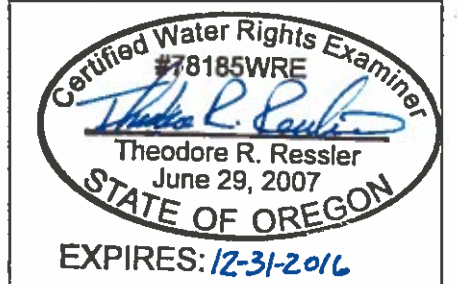

Disclaimer

This map was prepared for the purpose of identifying the location of a water right only and it is not intended to provide legal dimensions or location of property ownership lines.

Map Notes

Date: March 2, 2106
 Data Sources: Union Co., ESRI, BLM, USGS
 Prepared By: GSI Water Solutions, Inc.



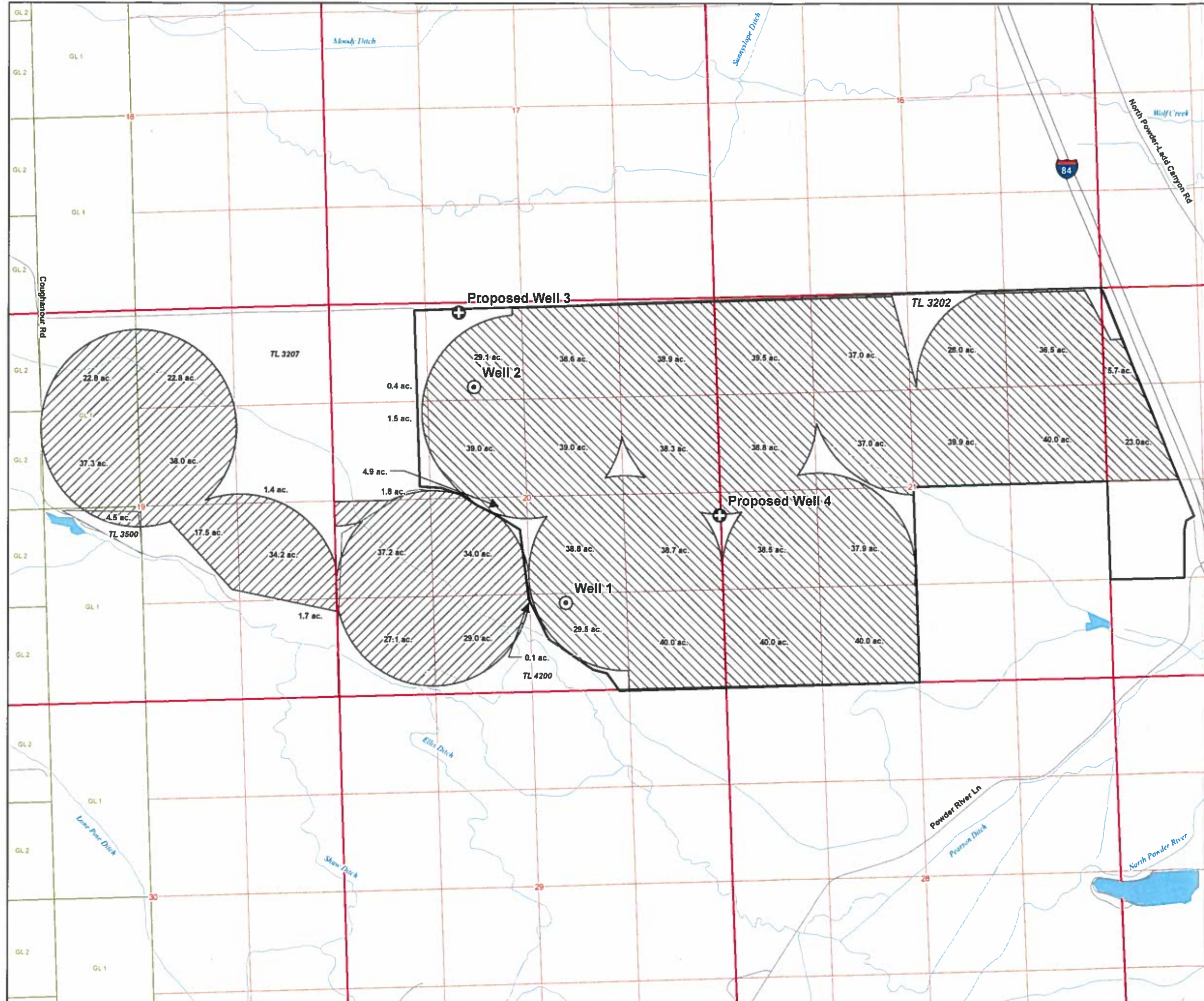

**Additional Point of
Appropriation Transfer**
for Certificate 83763 (permit G 437)
Township 6 South, Range 39 East (W.M.)
Union Co.

LEGEND

- Proposed Well
- Existing Well
- Watercourse
- Waterbody
- Tax Lot 3202
- Tax Lot
- Government Lot (GL)
- Involved in Transfer
- Not Involved in Transfer

RECEIVED BY OWRD
DEC 19 2016
SALEM, OR

POA Location Descriptions

- Well 1**
Located 1,221 feet North and 2,211 feet West from the SE corner of Section 20, Township 6 South, Range 39 East (W.M.)
- Well 2**
Located 1,122 feet South and 3,366 feet West from the NE corner of Section 20, Township 6 South, Range 39 East (W.M.)
- Proposed Well 3**
Located 150 feet South and 1,760 feet East from the NW corner of Section 20, Township 6 South, Range 39 East (W.M.)
- Proposed Well 4**
Located 2,340 feet North and 35 feet West from the SE corner of Section 20, Township 6 South, Range 39 East (W.M.)

Certified Water Rights Examiner Stamp

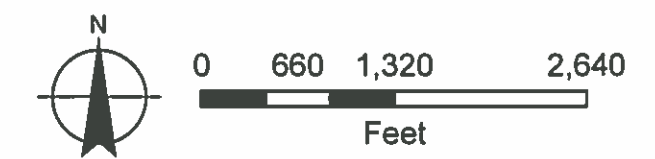
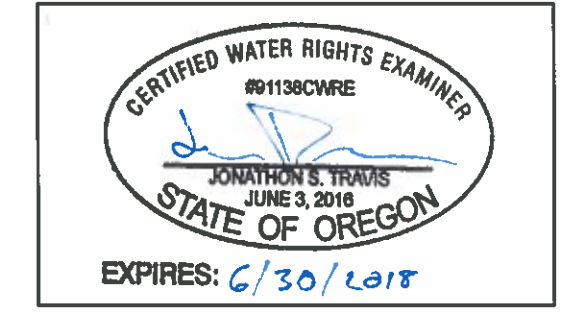

Disclaimer
This map was prepared for the purpose of identifying the location of a water right only and it is not intended to provide legal dimensions or location of property ownership lines.

Map Notes
Date: 12/09/2016
Data Sources: ESRI, BLM, USGS
Prepared By: EA Engineering

T-12424