

T.6S. R.3W. Section 24, W.M.

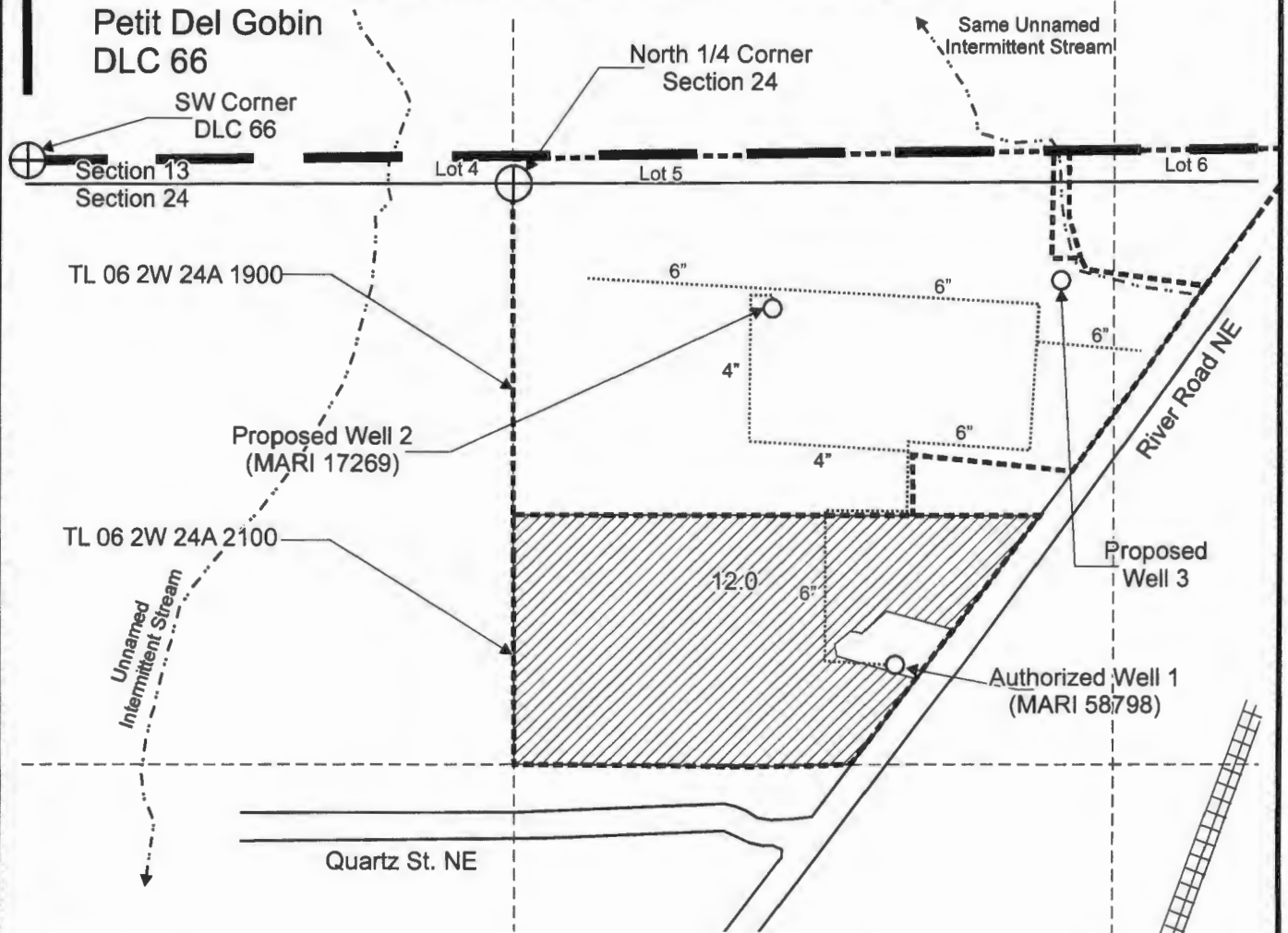



Authorized Well 1 (MARI 58798) is located 1,085 feet south and 865 feet east from the N 1/4 corner, Section 24.

Proposed Well 2 (MARI 17269) is located 330 feet south and 1,690 feet east from the SW corner, DLC 66.

Proposed Well 3 is located 215 feet south and 1,235 feet east from the N 1/4 corner, Section 24.

 Area (12.0 Acres) irrigated under Certificate 92078, priority date, 3-11-05.

-  Tax lot boundary
-  Donation Land Claim boundary
-  Irrigation mainline

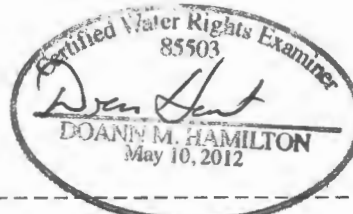

RENEWS *June 30 2017*

This map was prepared for the purpose of identifying the location of a water right only and is not intended to provide legal dimensions or location of property ownership lines.

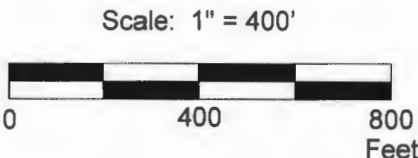

Pacific Hydro-Geology Inc.

Transfer Application Map
Certificate 92078

Robert W. Gabriel Trust
T.6S. R.3W. Section 24, W.M.

JAN 09 2017

OWRD

12/2016

T 12558