

T.3S. R.1W. Section 25, W.M.

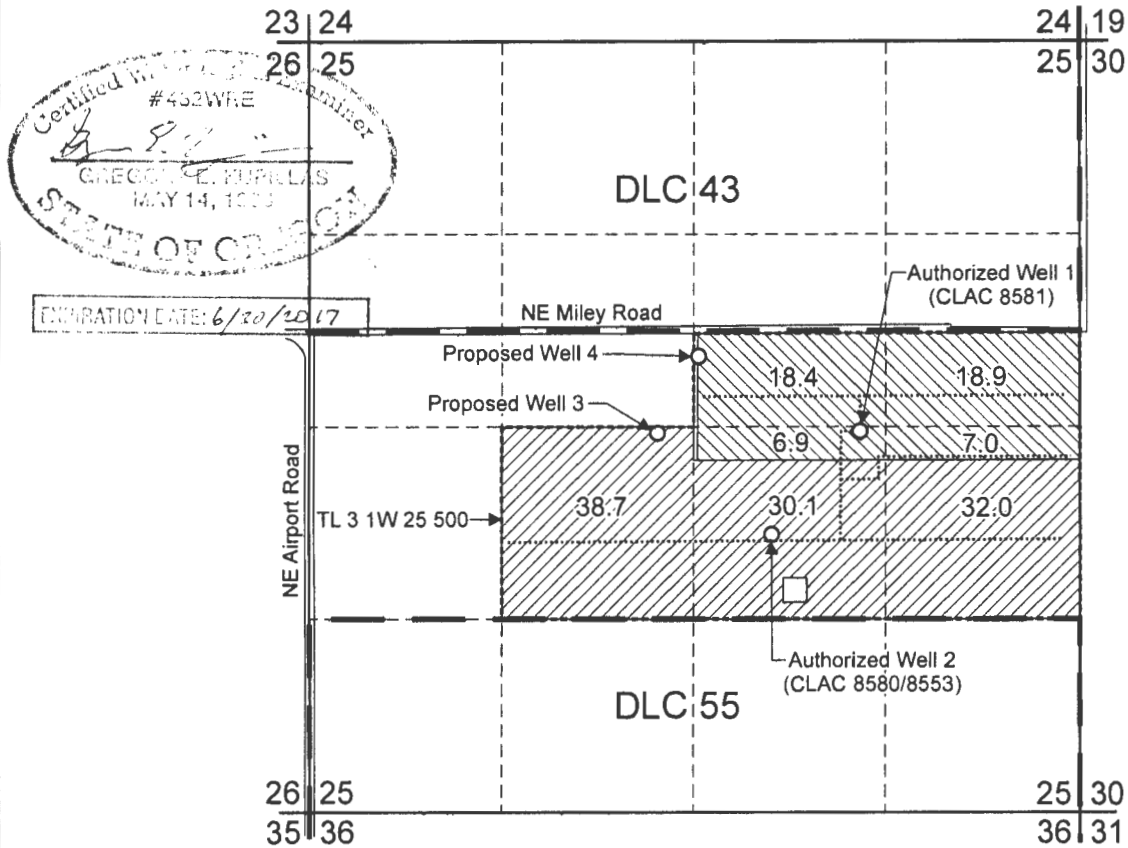



Authorized Well 1 (CLAC 8581) is located 10 ½ chains south and 22 ¾ chains west from the SE corner, DLC 43.

Authorized Well 2 (CLAC 8580/8553) is located 740 feet south and 2,110 feet west from the E 1/4 corner, Section 25.

Proposed Well 3 is located 40 feet south and 2,890 feet west from the E 1/4 corner, Section 25.

Proposed Well 4 is located 480 feet north and 2,610 feet west from the E 1/4 corner, Section 25.

-  Area (51.2 Acres) irrigated under Certificate 29298 affected by this transfer.
-  Area (100.8 Acres) irrigated under Certificate 38511 affected by this transfer.

- - - - - Tax lot boundary
- — — — — DLC boundary
- Irrigation mainline

Scale: 1" = 1,320'



This map was prepared for the purpose of identifying the location of a water right only and is not intended to provide legal dimensions or location of property ownership lines.



Pacific Hydro-Geology Inc.

10/2016

Water Right Transfer Application Map
 Oregon State University
 North Willamette Research and Extension Center
 T.3S. R.1W. Section 25, W.M.

OSU_transfer_app_map.cdr

T 12560