

# T.10S. R.4W. Sec. 12 & 13, W.M.

*Certified Water Rights Examiner*  
 85503  
*Doann M. Hamilton*  
 DOANN M. HAMILTON  
 May 10, 2012

RENEWS *June 30 2017*

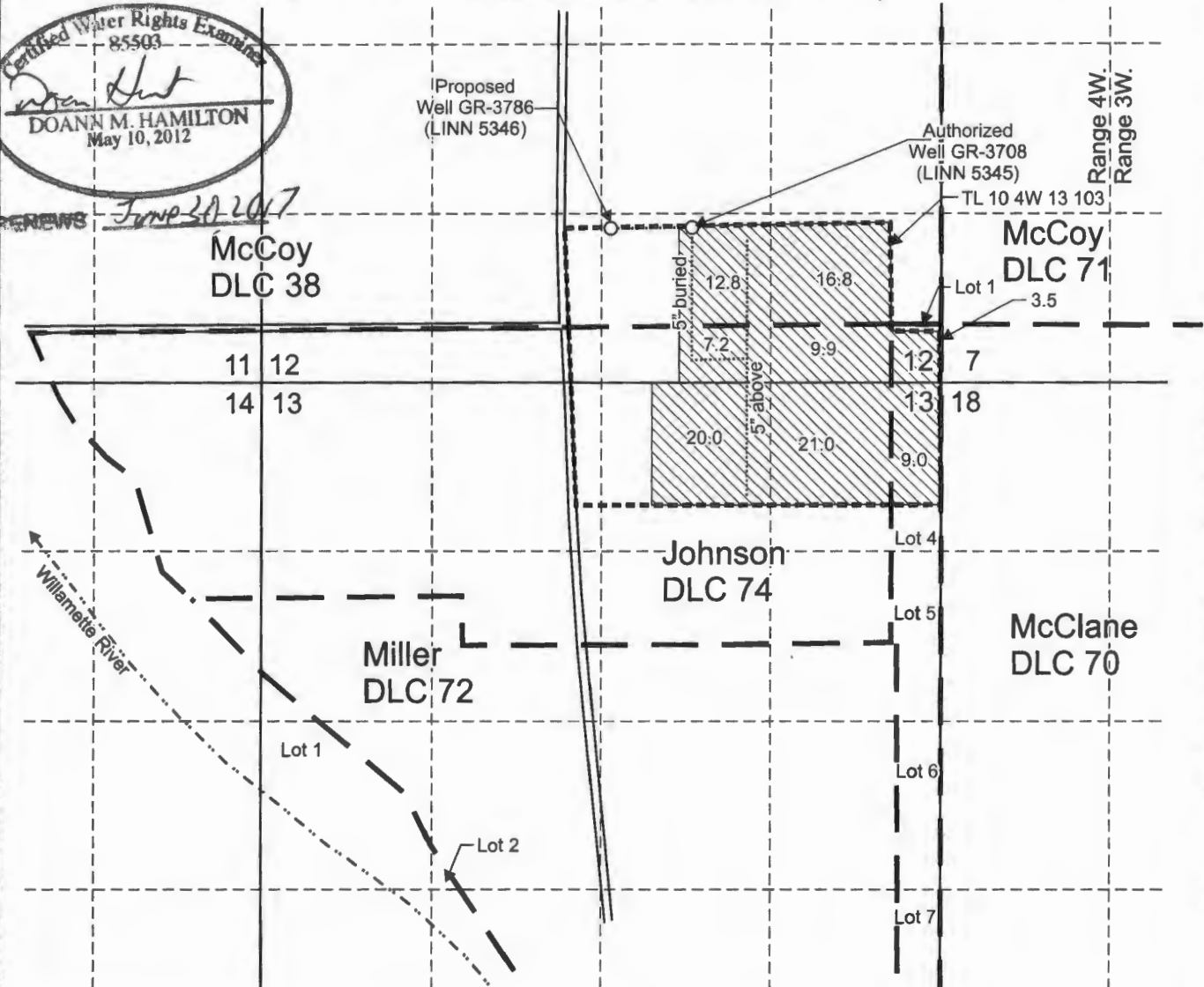

Authorized Well G-3708 (LINN 5345) is located north 58 degrees 30 minutes west, 35.3 chains from SE corner, Section 12.

Proposed Well G-3786 (LINN 5346) is located north 65 degrees 10 minutes west, 43.5 chains from SE corner, Section 12.

Area (100.2 Acres) registered under GR-3708, priority date 12-31-45, affected by this modification.

- Tax lot boundary
- Donation Land Claim boundary
- Water main line

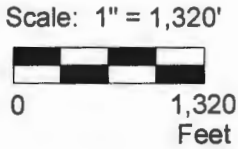

## RECEIVED

JAN 09 2017

This map was prepared for the purpose of identifying the location of a water right only and is not intended to provide legal dimensions or location of property ownership lines.

**Groundwater Registration Modification Map GR-3708**

Pacific Hydro-Geology Inc.

Linda Davis  
 T.10S. R.4W. Sec. 12 & 13, W.M.

12/2016

DavisGWAppMap.cdr

T 12562