

PERMIT AMENDMENT FOR PERMIT G-17460

TYPE OF USE:
QUASI-MUNICIPAL

PRIORITY DATE(S):
JUNE 19, 2007

AREA OF USE:
TOWNSHIP 19 SOUTH, RANGE 11 EAST &
TOWNSHIP 20 SOUTH, RANGE 11 EAST
MULTIPLE SECTIONS

PERMIT AMENDMENT REQUEST:
ADD FIVE POINTS OF APPROPRIATION &
AMEND THE AREA OF USE

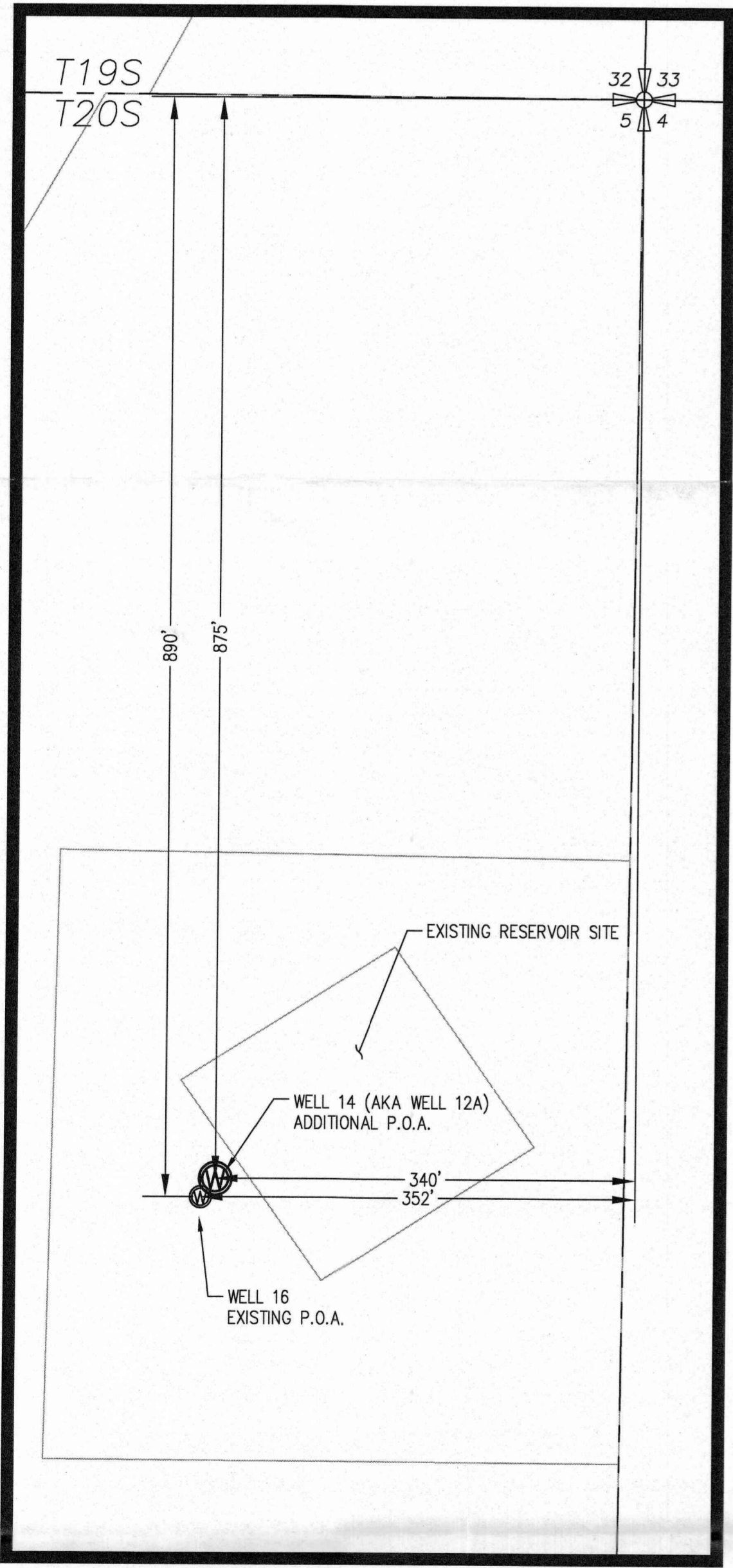
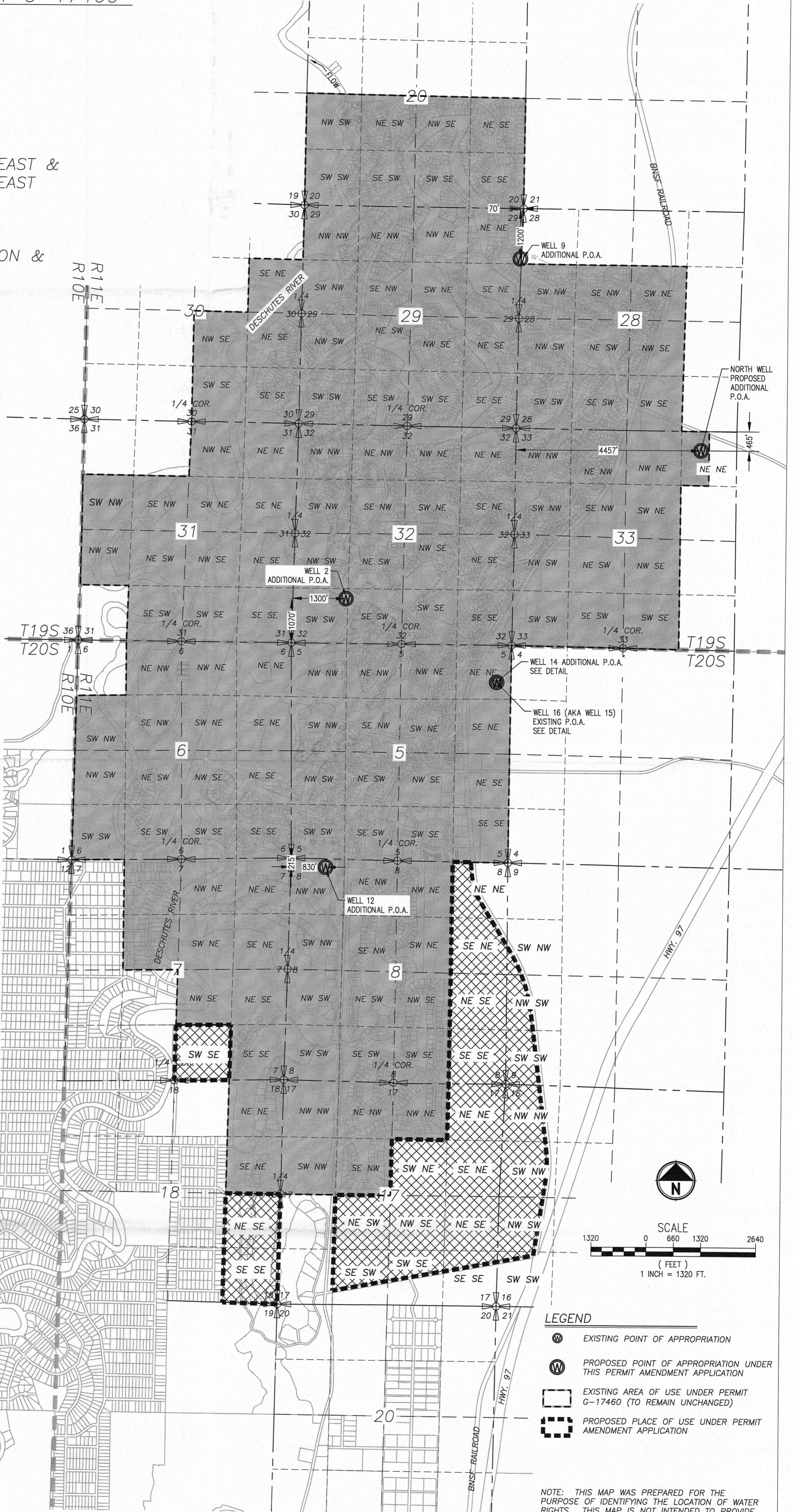

DETAIL
SCALE: 1"=100'

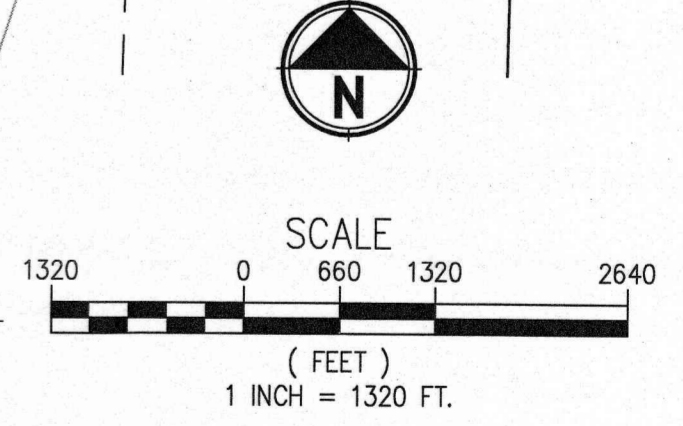
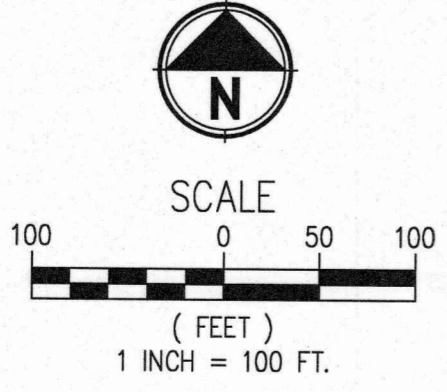

- LEGEND**
- EXISTING POINT OF APPROPRIATION
 - PROPOSED POINT OF APPROPRIATION UNDER THIS PERMIT AMENDMENT APPLICATION
 - EXISTING AREA OF USE UNDER PERMIT G-17460 (TO REMAIN UNCHANGED)
 - PROPOSED PLACE OF USE UNDER PERMIT AMENDMENT APPLICATION

NOTE: THIS MAP WAS PREPARED FOR THE PURPOSE OF IDENTIFYING THE LOCATION OF WATER RIGHTS. THIS MAP IS NOT INTENDED TO PROVIDE DIMENSIONS OR THE LOCATION OF PROPERTY OWNERSHIP LINES.